



**ACIBADEM**  
MEHMET ALİ AYDINLAR  
UNIVERSITY



**2025-2026**

**FACULTY OF HEALTH  
SCIENCE  
NURSING DEPARTMENT**

**PROGRAM GUIDE**



ACIBADEM

MEHMET ALI AYDINLAR  
UNIVERSITY

*“Eğer bir gün benim sözlerim bilime ters düşerse  
bilimi seçin.”*

*K. Atatürk*



# MESSAGE OF RECTOR



Dear Students,

Acibadem University is a young and thematic university in the field of health sciences. Two major forces have driven the establishment and development of Acibadem University: the first is the desire to pass on the experience gained and knowledge accumulated while providing quality healthcare services within the Acibadem Healthcare Group to future generations. The second is the desire of our country's leading academics working within the group to contribute to health sciences through student training and research.

Our university's primary goal is to train knowledgeable, inquisitive, and research-oriented professionals in all areas of health through student-centered, research-encouraging, dynamic, and contemporary education programs. In line with this goal, we place special importance on the infrastructure work necessary to deliver our education at world standards. In all our education programs, our simulation center makes an incredible contribution to students, providing them with dozens of scenarios before they encounter real patients.

We know that the bar in health education is now set at a different level, and Acibadem has raised that bar very high...

We pursue every innovation that will strengthen education, and we will continue to do so. Learning what we don't know is also indispensable for us, but we already teach what we know very well. Our efforts to achieve better will always continue; we will always look to the future with strength, confidence, and hope...

Ahmet Sahin, M.D., Prof.

Rector

# MESSAGE OF DEAN



Dear Students,

The Faculty of Health Sciences aims to ensure that its students' professional knowledge and skills meet international standards. The dynamic and experienced faculty members established to achieve this goal are further strengthened by educators in the fields of basic sciences and clinical sciences.

In addition to theoretical education at the Kerem Aydınlar Campus, which has an advanced technological infrastructure, practical training is provided in modern laboratories, and part of the practical training of the Nursing Department is provided at one of the most well-equipped and modern simulation training centers in our country.

In addition to its strong teaching staff and the technological capabilities of the campus, one of the Faculty's greatest strengths is the opportunity for students to conduct the majority of their practical training under the supervision of faculty members and experienced colleagues at Acibadem Healthcare Group's hospitals and health centers, which are equipped with the latest technology.

The primary goal of the Faculty of Health Sciences at Acibadem Mehmet Ali Aydınlar University is to train contemporary health professionals who are competent and well-equipped in their field, think and produce scientifically, are highly skilled in using technology, know foreign languages, and can successfully represent themselves, their institution, and our country in national and international arenas.

With you, we hope to achieve even greater things...  
Murat Ba , Ph.D. Prof. (Dean)

# MESSAGE FROM HEAD OF NURSING DEPARTMENT

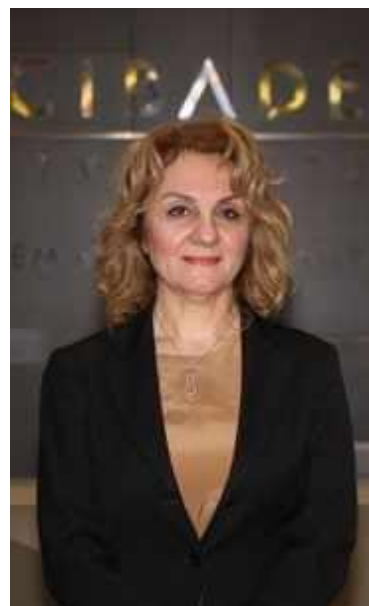

Nursing is an applied health discipline based on scientific knowledge. It has a multi-faceted responsibility and role for the individual, family and society in meeting the needs such as care, relaxation, healing and information that people need at every stage of their life process. Nursing interventions applied in today's health care environment are carried out with the use of evidence based on research results. In order to meet the needs of the individual, family and society, the nurse initiates and makes clinical decisions in line with his knowledge. In order for nursing care to be effective, safe and adequate, interventions must be carefully and critically evaluated. All these reveal the necessity of continuing the theory and practice of nursing professional education with contemporary methods, with a philosophical belief in the uniqueness of human beings.

Aiming to train qualified manpower, in Acibadem University Faculty of Health Sciences Nursing Department; As in the training programs of all disciplines based on practice, theoretical knowledge and clinical experience are integral parts that complement each other. At Kerem Aydınlar Campus, which is equipped with modern technology that supports its philosophy, vision, mission and nursing education values, we put it into practice in university hospitals by providing training with simulation laboratories and equipment, where each student can transfer their theoretical education into practice.

As a result, the department aims to train world-class nurses who can provide excellent evidence-based care to the patient/healthy individual.

Ükke Karabacak Ph.D., Prof. (Head)

# NURSING DEPARTMENT PURPOSE, VISION, MISSION AND VALUES

## Our Goals;

The aim of the program is to train nurses employed in health care institutions at all levels, who can provide holistic care with a systematic problem-solving approach and ethical sensitivity at national and international standards.

Performance indicator: More than 90% of graduates are employed in healthcare organizations Graduates take on the role of educator, researcher and leader who will guide the development of care and profession in a team understanding with innovative applications based on scientific data and technology.

Performance indicator: They should assume the role of educator, researcher and leader, which will guide the development of the profession, by more than 25% in the process following graduation. Graduates continue their academic, professional and personal development with the awareness of lifelong learning.

Performance indicator: Continuing their professional and academic development above 25% after graduation

## Our Vision;

is to be the leading, most preferred and referenced nursing education institution with its nursing education, practice and research at national and international standards.

## Our Mission;

Sis to train world-class leader nurses who can provide safe, evidence-based and quality care for healthy/sick individual and society; and the nurses who think critically, make critical decisions, have ethical and universal values, research skills, team understanding, innovative, difference, sensitive to culture, and contribute to the development of the profession.,

## Our Fundamental Values;

Acibadem University Faculty of Health Sciences Department of Nursing;

- Accepts that the human being as a whole is unique.
- Emphasizes being faithful, reliable and accountable to ethical principles in the services it provides to the society,
- Believes in the superiority of science, adopts a systematic approach,
- Believes in the importance of corporate belonging, effective communication and teamwork in success.

## Education Model of the Program

Nursing undergraduate program was created in the "Classical Education Model", which is one of the programs based on the structure of the disciplines. The purpose of the disciplinary programs is to teach the concepts, theories and principles specific to that discipline, research, practice, education and management. In this way, it is essential to integrate, organize, show and develop the limits and gaps of the knowledge that falls within the field of discipline. In the structuring of the Acibadem Mehmet Ali Aydınlar University Nursing Department model, developments in meeting the health care needs of the society on a national and international scale were taken into account. The program consists of theoretical and practical parts of nursing education in the Classical Education Model. Lessons are carried out by academic members / staff who are experts in their fields. In line with the classical education model, all departments include course contents; It is planned within the framework of the main concepts of human, health/disease, environment and nursing and is carried out by using active learning methods to support students' learning at cognitive, psychomotor and affective levels. Different nursing models and theories are used while conducting courses specific to the department. Life Activities-Based Nursing Model, Functional Health Patterns Model, OMAHA System and Orlando's Deliberative Nursing Process and Peplau's Theory of Interpersonal Relations are the models used Collaborative Model.

In this model, nurse practitioners are responsible for teaching and clinical practice under the direction of faculty members. Clinical practice is accomplished by planning periodic and weekly objectives. These objectives are shared by faculty/staff with students and clinical nurse specialists. The nursing process is used as a problem-solving approach in the care of the individual. The "NANDA" diagnostic classification system is used in making nursing diagnoses, planning, implementing, and evaluating care. The principles used in establishing program objectives are listed below.

- Healthcare Undergraduate Core Education Program (HUCEP)
- Higher Education National Qualifications Framework-6
- Nursing Law
- Nursing Regulation published in the Official Gazette No. 27515
- Supplementary Regulation on Amendments to the Nursing Regulation published in the Official Gazette No. 27910
- 26775 "Regulation on the Determination of Minimum Education Requirements for Medical, Nursing, Midwifery, Dental, Veterinary, Pharmaceutical and Architectural Education Programs" published in the Official Gazette No. 26775
- International Nurses Association Code of Ethics for Nurses
- Turkish Nurses Association Ethical Principles and Responsibilities Guide for Nurses

1. Has the basic knowledge, attitude and skills to provide safe and effective nursing care in the process of protecting, improving, treating and rehabilitating the health of the individual, family and society.
2. Provides nursing care in line with the nursing process, using evidence-based knowledge and critical thinking skills.
3. Uses problem solving, conflict and crisis management skills while performing nursing care practices in ordinary and extraordinary situations.
4. Collaborates with health care team members, communicates effectively, and present professional autonomy within the team.
5. Uses basic professional competencies in the fields of education and management.
6. With awareness of social responsibility, cooperates with professional organizations and non-governmental organizations and takes part in projects and events.
7. Participates in scientific research, critically evaluates scientific publications and reflects them into practice.
8. Maintains nursing care practices in accordance with laws, ethical principles, cultural values, institutional policies and quality processes.
9. With the awareness of lifelong learning, he/she continues professional and individual development and reflects this in his/her practices.
10. In order to continue her/his development, professional communication and practices, uses English at least at the "European Language Portfolio B1 General Level".
11. Uses information systems and health care technologies in nursing care practices.

# ACIBADEM MEHMET ALİ AYDINLAR UNIVERSITY MANAGEMENT

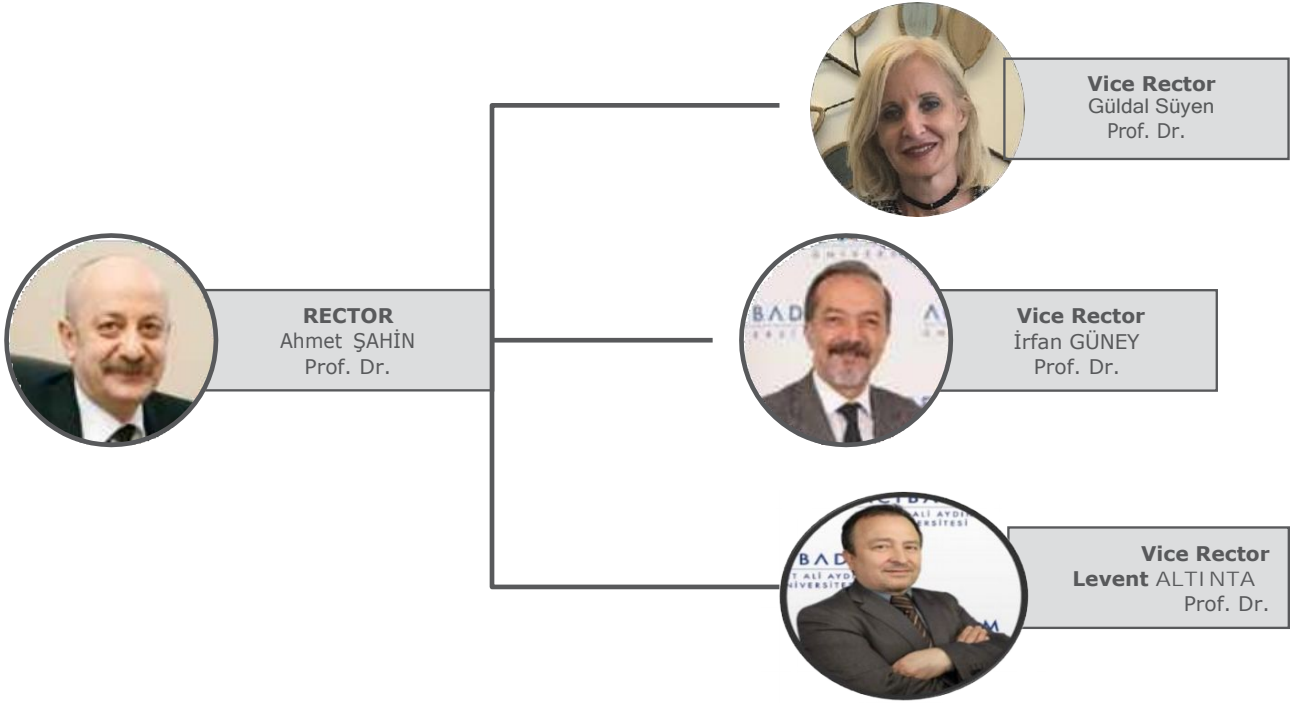

# FACULTY OF HEALTH SCIENCES MANAGEMENT



**Dean**

Prof. Murat Bař



**Vice Dean**

Assoc. Prof. Nuray Alaca



**Nutrient and Dietetics**  
Head of Department  
Prof. Murat Bař



**Physiotherapy and  
Rehabilitation**  
Head of Department  
Assoc. Prof. Nuray Alaca



**Nursing**  
Head of Department  
Prof. Ükke Karabacak



**Health Care and  
Management**  
Head of Department  
Prof. Mesut Çimen

# ACADEMIC STRUCTURE OF THE DEPARTMENT OF NURSING



**Prof. Vesile Ünver**  
Medical Nursing



**Prof. Esra Uğur**  
Nursing Principles and Management



**Assist. Prof. Ayşen Pamir  
Aksoy**  
Surgical Nursing



**Lect. PhD. Berrak  
Fulser**  
Surgical Nursing



**Prof. Ükke Karabacak**  
Head of Nursing  
Department,  
Nursing Principles and  
Management



**Lect. Zehra Belhan**  
Medical Nursing



**Lect. Dilara Sert Kasim**  
Psychiatric-Mental Health  
Nursing



**Lect. Güzin Ünlü Suvari**  
Women's Health and Diseases  
Nursing



**Res. Assist. Denizhan  
Yıldızbaş**  
Nursing Principles and  
Management



**Res. Assist. Nergis Durukan**  
Surgical Nursing

# HEMŞİRELİK BÖLÜMÜ AKADEMİK YAPISI



**Prof. Dr. Ükke Karabacak**  
Hemşirelik Bölüm Başkanı,  
Hemşirelik Esasları ve  
Yönetimi



**Prof. Dr. Fatma Yasemin Kutlu**  
Ruh Sağlığı ve Hastalıkları Hemşireliği



**Doç. Dr. Bahire Ulus**  
Halk Sağlığı Hemşireliği



**Doç. Dr. Zehra Kan Öntürk**  
Çocuk Sağlığı ve Hastalıkları  
Hemşireliği



**Dr. Öğr. Üyesi Nermin Ocaktan**  
Cerrahi Hastalıklar Hemşireliği



**Dr. Öğr. Üyesi Merve Coşkun**  
Kadın Sağlığı ve Hastalıkları Hemşireliği



**Dr. Öğr. Üyesi Azize Karahan**  
Halk Sağlığı Hemşireliği



**Dr. Öğr. Üyesi Şehriban  
Serbest**  
Hemşirelikte Eğitim



**Dr. Öğr. Üyesi Sevim  
Şen Olgay**  
Hemşirelikte Eğitim



**Dr. Öğr. Üyesi  
İrem Özel**  
Ruh Sağlığı ve  
Hastalıkları  
Hemşireliği



**Öğr. Gör. Tülay Demiray**  
Ruh Sağlığı ve Hastalıkları  
Hemşireliği



**Öğr. Gör. Dr. Hilal Yıldız Çelik**  
Hemşirelik Esasları ve Yönetimi



**Öğr. Gör. Dr. Esra Sezer**  
Hemşirelikte Eğitim

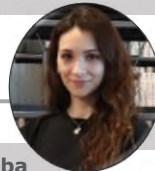

**Öğr. Gör. Gözde Gür**  
Halk Sağlığı Hemşireliği



**Arş. Gör. Emine Tuğba  
Yorulmaz**  
İç Hastalıkları Hemşireliği



**Arş. Gör. Semra Küçük**  
Çocuk Sağlığı ve Hastalıkları  
Hemşireliği



**Arş. Gör. İsmail Turan**  
Çocuk Sağlığı ve Hastalıkları Hemşireliği



**Arş. Gör. Ozan Acar**  
Hemşirelik Esasları ve Yönetimi

**EK 2: ACIBADEM MEHMET ALİ AYDINLAR ÜNİVERSİTESİ SAĞLIK BİLİMLERİ FAKÜLTESİ  
HEMŞİRELİK BÖLÜMÜ KURUL VE KOMİSYONLARI**

I. Güncelleme: 05.02.2019/ II. Güncelleme: 10.06.2019/ III. Güncelleme: 29.05.2020/ IV. Güncelleme: 30.12.2020/ V. Güncelleme: 23.09.2021/  
VI. Güncelleme: 18.05.2022/VII. Güncelleme: 20.09.2022/VIII Güncelleme: 20.02.2023/IX. Güncelleme: 14.04.2023/X. Güncelleme:  
01.06.2023/ /XI. Güncelleme: 26.10.2023/XII. Güncelleme: 17.01.2024/XIII. Güncelleme: 15.04.2024/XIV.Güncelleme: 29.05.2024, XV.  
Güncelleme: 18.07.2024/ XVI 24.09.2024/XVII Güncelleme: 14.02.2025 / XVIII Güncelleme:17.04.2025/XIX Güncelleme:08.10.2025/ XX  
Güncelleme:11.12.2025

<b>Komisyon/Kurullar</b>	<b>Görevli Öğretim Elemanı</b>	<b>Komisyon/Kurul Başkanı</b>	<b>Komisyon/Kurul Sekreteri</b>
<b>Hemşirelik Eğitimi ve Uygulamasının Entegrasyonu Kurulu</b>	Prof. Dr. Vesile ÜNVER Prof. Dr. Esra UĞUR Prof. Dr. Yasemin KUTLU Doç. Dr. Zehra Kan ÖNTÜRK Dr. Öğr. Üyesi Nermin OCAKTAN Dr. Öğr. Üyesi Merve COŞKUN Dr.Öğr.Üyesi Şehriban SERBEST Dr.Öğr.Üyesi Sevim ŞEN OLGAY Acıbadem Sağlık Grubu Hemşirelik Hizmetleri Direktörü Acıbadem Sağlık Grubu Hastaneleri Hemşirelik Hizmetleri Müdürleri Hemşirelik Hizmetleri Eğitim Gelişim Koordinatörlüğü Ameliyathane ve MSÜ'ler Koordinatörü İş Geliştirme ve Proje Müdürü	Prof. Dr. Ükke KARABACAK	Dr. Öğr. Üyesi Nermin OCAKTAN

**EK 2: ACIBADEM MEHMET ALİ AYDINLAR ÜNİVERSİTESİ SAĞLIK BİLİMLERİ FAKÜLTESİ  
HEMŞİRELİK BÖLÜMÜ KURUL VE KOMİSYONLARI**

I. Güncelleme: 05.02.2019/ II. Güncelleme: 10.06.2019/ III. Güncelleme: 29.05.2020/ IV. Güncelleme: 30.12.2020/ V. Güncelleme: 23.09.2021/  
VI. Güncelleme: 18.05.2022/VII. Güncelleme: 20.09.2022/VIII Güncelleme: 20.02.2023/IX. Güncelleme: 14.04.2023/X. Güncelleme:  
01.06.2023/ /XI. Güncelleme: 26.10.2023/XII. Güncelleme: 17.01.2024/XIII. Güncelleme: 15.04.2024/XIV.Güncelleme: 29.05.2024, XV.  
Güncelleme: 18.07.2024/ XVI 24.09.2024/XVII Güncelleme: 14.02.2025 / XVIII Güncelleme:17.04.2025/XIX Güncelleme:08.10.2025/ XX  
Güncelleme:11.12.2025

<b>Hemşirelik Eğitimi ve Uygulamasının Entegrasyonu Kurulu Alt Çalışma Grubu</b>	Prof. Dr. Ükke KARABACAK Dr. Öğr. Üyesi Nermin OCAKTAN HHM Samet Hekim Hemşirelik Hizmetleri Eğitim Gelişim Koordinatörlüğü Gülüzar Bozkır	Doç. Dr. Zehra Kan ÖNTÜRK	Doç. Dr. Zehra Kan ÖNTÜRK
--	--	---------------------------	---------------------------

**EK 2: ACIBADEM MEHMET ALİ AYDINLAR ÜNİVERSİTESİ SAĞLIK BİLİMLERİ FAKÜLTESİ  
HEMŞİRELİK BÖLÜMÜ KURUL VE KOMİSYONLARI**

I. Güncelleme: 05.02.2019/ II. Güncelleme: 10.06.2019/ III. Güncelleme: 29.05.2020/ IV. Güncelleme: 30.12.2020/ V. Güncelleme: 23.09.2021/  
VI. Güncelleme: 18.05.2022/VII. Güncelleme: 20.09.2022/VIII Güncelleme: 20.02.2023/IX. Güncelleme: 14.04.2023/X. Güncelleme:  
01.06.2023/ /XI. Güncelleme: 26.10.2023/XII. Güncelleme: 17.01.2024/XIII. Güncelleme: 15.04.2024/XIV.Güncelleme: 29.05.2024, XV.  
Güncelleme: 18.07.2024/ XVI 24.09.2024/XVII Güncelleme: 14.02.2025 / XVIII Güncelleme:17.04.2025/XIX Güncelleme:08.10.2025/ XX  
Güncelleme:11.12.2025

<b>Kalite ve Akreditasyon Komisyonu</b>	Prof. Dr. Vesile ÜNVER Prof. Dr. Esra UĞUR Prof. Dr. Yasemin KUTLU Doç.Dr.Bahire ULUS Doç. Dr. Zehra Kan ÖNTÜRK Dr. Öğr. Üyesi Nermin OCAKTAN Dr. Öğr. Üyesi Nuran Ayşen PAMİR AKSOY Dr. Öğr. Üyesi Sevim ŞEN OLGAY Dr. Öğr. Üyesi Şehriban SERBEST Dr. Öğr. Üyesi Azize KARAHAN Dr. Öğr. Üyesi İrem Özel Dr. Öğr. Üyesi Esra SEZER Öğr. Gör. Dr. Hilal YILDIZ ÇELİK Öğr. Gör. Tülay DEMİRAY Öğr. Gör. Berrak FULSER Öğr.Gör.Gözde GÜR Öğr.Gör.Zehra BELHAN Öğr.Gör.Güzin ÜNLÜ Öğr. Gör. Tuğba YORULMAZ Arş. Gör. Denizhan YILDIZBAŞ	Prof. Dr. Ükke KARABACAK	Dr. Öğr. Üyesi Merve COŞKUN / Öğr. Gör.Semra KÜÇÜK
---	---	--------------------------	---

**EK 2: ACIBADEM MEHMET ALİ AYDINLAR ÜNİVERSİTESİ SAĞLIK BİLİMLERİ FAKÜLTESİ  
HEMŞİRELİK BÖLÜMÜ KURUL VE KOMİSYONLARI**

I. Güncelleme: 05.02.2019/ II. Güncelleme: 10.06.2019/ III. Güncelleme: 29.05.2020/ IV. Güncelleme: 30.12.2020/ V. Güncelleme: 23.09.2021/  
VI. Güncelleme: 18.05.2022/VII. Güncelleme: 20.09.2022/VIII Güncelleme: 20.02.2023/IX. Güncelleme: 14.04.2023/X. Güncelleme:  
01.06.2023/ /XI. Güncelleme: 26.10.2023/XII. Güncelleme: 17.01.2024/XIII. Güncelleme: 15.04.2024/XIV.Güncelleme: 29.05.2024, XV.  
Güncelleme: 18.07.2024/ XVI 24.09.2024/XVII Güncelleme: 14.02.2025 / XVIII Güncelleme:17.04.2025/XIX Güncelleme:08.10.2025/ XX  
Güncelleme:11.12.2025

	<p>Öğr.Gör. Dilara SERT Öğr. Gör. Eslem Altıntaş Arş.Gör.Nergis DURUKAN Arş.Gör.İsmail TURAN Arş.Gör.Ozan ACAR Arş. Gör. Rabia Muhan Eraslan Arş. Gör. Betül Okay 3.ve 4.Sınıf Öğrenci Temsilcileri</p>		
--	---	--	--

**EK 2: ACIBADEM MEHMET ALİ AYDINLAR ÜNİVERSİTESİ SAĞLIK BİLİMLERİ FAKÜLTESİ**  
**HEMŞİRELİK BÖLÜMÜ KURUL VE KOMİSYONLARI**

I. Güncelleme: 05.02.2019/ II. Güncelleme: 10.06.2019/ III. Güncelleme: 29.05.2020/ IV. Güncelleme: 30.12.2020/ V. Güncelleme: 23.09.2021/  
VI. Güncelleme: 18.05.2022/VII. Güncelleme: 20.09.2022/VIII Güncelleme: 20.02.2023/IX. Güncelleme: 14.04.2023/X. Güncelleme:  
01.06.2023/ /XI. Güncelleme: 26.10.2023/XII. Güncelleme: 17.01.2024/XIII. Güncelleme: 15.04.2024/XIV.Güncelleme: 29.05.2024, XV.  
Güncelleme: 18.07.2024/ XVI 24.09.2024/XVII Güncelleme: 14.02.2025 / XVIII Güncelleme:17.04.2025/XIX Güncelleme:08.10.2025/ XX  
Güncelleme:11.12.2025

<b>Kalite ve Akreditasyon Komisyonu Stratejik Planlama Alt Çalışma Grubu</b>	Prof. Dr. Ükke KARABACAK Doç. Dr. Zehra KAN ÖNTÜRK Dr. Öğr. Üyesi Azize KARAHAN Dr. Öğr. Üyesi Sevim ŞEN OLGAY Öğr. Gör. Tülay DEMİRAY Öğr.Gör.Dilara SERT	Prof. Dr. Esra UĞUR	Dr.Öğr.Üyesi İrem ÖZEL Arş.Gör.İsmail TURAN
<b>Kalite ve Akreditasyon Komisyonu Sürekli İyileştirme Alt Çalışma Grubu</b>	Prof. Dr. Ükke KARABACAK Prof. Dr. Esra UĞUR Dr. Öğr. Üyesi Şehriban SERBEST Dr. Öğr. Üyesi Merve COŞKUN Hemşirelik Bölümü kurul ve komisyonlarından bir üye veri akışı sağlayacaktır.	Doç. Dr. Zehra Kan ÖNTÜRK	Öğr. Gör. Tülay DEMİRAY
<b>Kalite ve Akreditasyon Komisyonu Kayıt ve Dokümantasyon Alt Çalışma Grubu</b>	Prof. Dr. Ükke KARABACAK Prof. Dr. Esra UĞUR Dr. Öğr. Üyesi Sevim ŞEN OLGAY Hemşirelik Bölümü kurul ve komisyon sekretaryaları komisyon üyesidir.	Dr.Öğr.Üyesi Nuran Ayşen PAMİR AKSOY	Arş.Gör.Nergis DURUKAN

**EK 2: ACIBADEM MEHMET ALİ AYDINLAR ÜNİVERSİTESİ SAĞLIK BİLİMLERİ FAKÜLTESİ  
HEMŞİRELİK BÖLÜMÜ KURUL VE KOMİSYONLARI**

I. Güncelleme: 05.02.2019/ II. Güncelleme: 10.06.2019/ III. Güncelleme: 29.05.2020/ IV. Güncelleme: 30.12.2020/ V. Güncelleme: 23.09.2021/  
VI. Güncelleme: 18.05.2022/VII. Güncelleme: 20.09.2022/VIII Güncelleme: 20.02.2023/IX. Güncelleme: 14.04.2023/X. Güncelleme:  
01.06.2023/ /XI. Güncelleme: 26.10.2023/XII. Güncelleme: 17.01.2024/XIII. Güncelleme: 15.04.2024/XIV.Güncelleme: 29.05.2024, XV.  
Güncelleme: 18.07.2024/ XVI 24.09.2024/XVII Güncelleme: 14.02.2025 / XVIII Güncelleme:17.04.2025/XIX Güncelleme:08.10.2025/ XX  
Güncelleme:11.12.2025

<b>Müfredat Eğitim Komisyonu</b>	Prof. Dr. Ükke KARABACAK Prof. Dr. Vesile ÜNVER Prof. Dr. Esra UĞUR Prof. Dr. Yasemin KUTLU Doç.Dr. Bahire ULUS Doç. Dr. Zehra Kan ÖNTÜRK Dr. Öğr Üyesi Nermin OCAKTAN Dr. Öğr. Üyesi Merve COŞKUN Dr. Öğr. Üyesi Azize KARAHAN Dr. Öğr. Üyesi Şehriban SERBEST Dr.Öğr.Üyesi İrem ÖZEL Dr. Öğr. Üyesi.Esra SEZER Öğr. Gör. Dr. Berrak FULSER Öğr. Gör. Tülay DEMİRAY Öğr. Gör. Güzin Ünlü SÜVARİ Öğr.Gör.Zehra BELHAN Öğr .Gör. Tuğba YORULMAZ Öğr. Gör. Eslem Altıntaş Arş. Gör. Nergis DURUKAN Arş. Gör. İsmail TURAN Arş. Gör. Rabia Muhan Eraslan Arş. Gör. Betül Okay	Dr. Öğr. Üyesi Sevim ŞEN OLGAY	Öğr. Gör. Hilal YILDIZ ÇELİK (TR)/ Öğr.Gör.Dilara SERT/ Arş.Gör.Ozan ACAR (İNG)
----------------------------------	---	-----------------------------------	---

**EK 2: ACIBADEM MEHMET ALİ AYDINLAR ÜNİVERSİTESİ SAĞLIK BİLİMLERİ FAKÜLTESİ  
HEMŞİRELİK BÖLÜMÜ KURUL VE KOMİSYONLARI**

I. Güncelleme: 05.02.2019/ II. Güncelleme: 10.06.2019/ III. Güncelleme: 29.05.2020/ IV. Güncelleme: 30.12.2020/ V. Güncelleme: 23.09.2021/  
VI. Güncelleme: 18.05.2022/VII. Güncelleme: 20.09.2022/VIII Güncelleme: 20.02.2023/IX. Güncelleme: 14.04.2023/X. Güncelleme:  
01.06.2023/ /XI. Güncelleme: 26.10.2023/XII. Güncelleme: 17.01.2024/XIII. Güncelleme: 15.04.2024/XIV.Güncelleme: 29.05.2024, XV.  
Güncelleme: 18.07.2024/ XVI 24.09.2024/XVII Güncelleme: 14.02.2025 / XVIII Güncelleme:17.04.2025/XIX Güncelleme:08.10.2025/ XX  
Güncelleme:11.12.2025

	2, 3 ve 4. Sınıf Öğrenci Temsilcileri		
<b>Müfredat Eğitim Komisyonu Program Dışı Öğrenme Alt Çalışma Grubu</b>	Prof. Dr. Ükke KARABACAK Prof. Dr. Esra UĞUR Doç. Dr. Zehra KAN ÖNTÜRK Dr.Öğr.Üyesi Merve COŞKUN Öğr. Gör. Semra KÜÇÜK	Dr. Öğr. Üyesi Sevim ŞEN OLGAY	Öğr. Gör. Gözde Gür

**EK 2: ACIBADEM MEHMET ALİ AYDINLAR ÜNİVERSİTESİ SAĞLIK BİLİMLERİ FAKÜLTESİ  
HEMŞİRELİK BÖLÜMÜ KURUL VE KOMİSYONLARI**

I. Güncelleme: 05.02.2019/ II. Güncelleme: 10.06.2019/ III. Güncelleme: 29.05.2020/ IV. Güncelleme: 30.12.2020/ V. Güncelleme: 23.09.2021/  
VI. Güncelleme: 18.05.2022/VII. Güncelleme: 20.09.2022/VIII Güncelleme: 20.02.2023/IX. Güncelleme: 14.04.2023/X. Güncelleme:  
01.06.2023/ /XI. Güncelleme: 26.10.2023/XII. Güncelleme: 17.01.2024/XIII. Güncelleme: 15.04.2024/XIV.Güncelleme: 29.05.2024, XV.  
Güncelleme: 18.07.2024/ XVI 24.09.2024/XVII Güncelleme: 14.02.2025 / XVIII Güncelleme:17.04.2025/XIX Güncelleme:08.10.2025/ XX  
Güncelleme:11.12.2025

<b>Mezun İzleme Komisyonu</b>	Prof. Dr. Ükke KARABACAK Dr. Öğr. Üyesi Nermin OCAKTAN Dr. Öğr. Üyesi Merve COŞKUN Dr. Öğr. Üyesi Azize KARAHAN Dr. Öğr. Üyesi İrem ÖZEL Dr. Öğr. Üyesi Esra SEZER Öğr.Gör. Dr. Hilal YILDIZ ÇELİK Öğr. Gör. Eslem Altıntaş Arş. Gör. Nergis DURUKAN 3 ve 4. Sınıf Öğrenci Temsilcileri	Dr. Öğr. Üyesi Şehriban SERBEST	Öğr. Gör. Emine Tuğba YORULMAZ
<b>Ölçme ve Değerlendirme Komisyonu</b>	Prof. Dr. Ükke KARABACAK Prof. Dr. Yasemin KUTLU Doç. Dr. Zehra Kan ÖNTÜRK Dr. Öğr. Üyesi Azize KARAHAN Dr. Öğr. Üyesi Ayşen PAMİR AKSOY Dr. Öğr. Üyesi Sevim ŞEN OLGAY Öğr.Gör.Zehra BELHAN Öğr. Gör. Berrak FULSER Öğr.Gör.Gözde GÜR Öğr.Gör. Güzin ÜNLÜ Öğr. Gör. Emine Tuğba YORULMAZ Öğr. Gör. Semra KÜÇÜK	Prof. Dr. Vesile ÜNVER	Dr. Öğr. Üyesi Esra SEZER (TR) Arş.Gör.Denizhan YILDIZBAŞ(İNG)

**EK 2: ACIBADEM MEHMET ALİ AYDINLAR ÜNİVERSİTESİ SAĞLIK BİLİMLERİ FAKÜLTESİ  
HEMŞİRELİK BÖLÜMÜ KURUL VE KOMİSYONLARI**

I. Güncelleme: 05.02.2019/ II. Güncelleme: 10.06.2019/ III. Güncelleme: 29.05.2020/ IV. Güncelleme: 30.12.2020/ V. Güncelleme: 23.09.2021/  
VI. Güncelleme: 18.05.2022/VII. Güncelleme: 20.09.2022/VIII Güncelleme: 20.02.2023/IX. Güncelleme: 14.04.2023/X. Güncelleme:  
01.06.2023/ /XI. Güncelleme: 26.10.2023/XII. Güncelleme: 17.01.2024/XIII. Güncelleme: 15.04.2024/XIV.Güncelleme: 29.05.2024, XV.  
Güncelleme: 18.07.2024/ XVI 24.09.2024/XVII Güncelleme: 14.02.2025 / XVIII Güncelleme:17.04.2025/XIX Güncelleme:08.10.2025/ XX  
Güncelleme:11.12.2025

	Arş. Gör. Rabia Muhan Eraslan 2, 3 ve 4. Sınıf Öğrenci Temsilcileri		
--	--	--	--

**EK 2: ACIBADEM MEHMET ALİ AYDINLAR ÜNİVERSİTESİ SAĞLIK BİLİMLERİ FAKÜLTESİ**  
**HEMŞİRELİK BÖLÜMÜ KURUL VE KOMİSYONLARI**

I. Güncelleme: 05.02.2019/ II. Güncelleme: 10.06.2019/ III. Güncelleme: 29.05.2020/ IV. Güncelleme: 30.12.2020/ V. Güncelleme: 23.09.2021/  
VI. Güncelleme: 18.05.2022/VII. Güncelleme: 20.09.2022/VIII Güncelleme: 20.02.2023/IX. Güncelleme: 14.04.2023/X. Güncelleme:  
01.06.2023/ /XI. Güncelleme: 26.10.2023/XII. Güncelleme: 17.01.2024/XIII. Güncelleme: 15.04.2024/XIV.Güncelleme: 29.05.2024, XV.  
Güncelleme: 18.07.2024/ XVI 24.09.2024/XVII Güncelleme: 14.02.2025 / XVIII Güncelleme:17.04.2025/XIX Güncelleme:08.10.2025/ XX  
Güncelleme:11.12.2025

<b>İntibak ve İzlem Komisyonu</b>	Prof. Dr. Ükke KARABACAK Dr. Öğr. Üyesi Nermin OCAKTAN Dr. Öğr. Üyesi Ayşen PAMİR AKSOY Dr. Öğr. Üyesi İrem ÖZEL Öğr. Gör. Tülay DEMİRAY Öğr.Gör.Dilara SERT Arş.Gör.İsmail TURAN 1, 2, 3 ve 4. Sınıf Öğrenci Temsilcileri	Prof. Dr. Vesile ÜNVER	Öğr. Gör. Berrak FULSER/ Öğr.Gör.Semra KÜÇÜK
<b>Sosyal ve Bilimsel Etkinlik Komisyonu</b>	Prof. Dr. Ükke KARABACAK Doç. Dr. Bahire ULUS Öğr. Gör. Berrak FULSER Öğr.Gör.Gözde GÜR Arş. Gör. Denizhan YILDIZBAŞ Arş.Gör.Nergis DURUKAN Arş.Gör.Ozan ACAR Arş. Gör. Betül Okay 1, 2, 3 ve 4. Sınıf Öğrenci Temsilcileri	Dr. Öğr. Üyesi Nermin OCAKTAN	Öğr.Gör.Güzin ÜNLÜ
<b>Web Komisyonu</b>	Prof. Dr. Ükke KARABACAK Öğr. Gör. Emine Tuğba YORULMAZ	Dr. Öğr. Üyesi Esra SEZER	Arş. Gör .Nergis DURUKAN

**EK 2: ACIBADEM MEHMET ALİ AYDINLAR ÜNİVERSİTESİ SAĞLIK BİLİMLERİ FAKÜLTESİ  
HEMŞİRELİK BÖLÜMÜ KURUL VE KOMİSYONLARI**

I. Güncelleme: 05.02.2019/ II. Güncelleme: 10.06.2019/ III. Güncelleme: 29.05.2020/ IV. Güncelleme: 30.12.2020/ V. Güncelleme: 23.09.2021/  
VI. Güncelleme: 18.05.2022/VII. Güncelleme: 20.09.2022/VIII Güncelleme: 20.02.2023/IX. Güncelleme: 14.04.2023/X. Güncelleme:  
01.06.2023/ /XI. Güncelleme: 26.10.2023/XII. Güncelleme: 17.01.2024/XIII. Güncelleme: 15.04.2024/XIV.Güncelleme: 29.05.2024, XV.  
Güncelleme: 18.07.2024/ XVI 24.09.2024/XVII Güncelleme: 14.02.2025 / XVIII Güncelleme:17.04.2025/XIX Güncelleme:08.10.2025/ XX  
Güncelleme:11.12.2025

<b>Mezuniyet Komitesi</b>	Hemşirelik Bölümü öğretim üye/elemanlarından mezun verilen sınıf danışmanı ve koordinatörleri komite üyesidir.		
---------------------------	--	--	--

# Class Advisors and Coordinators of the Nursing Department

## 1. Class Advisors



Lect. Güzin Ünlü  
Suvari

## 1. Class Coordinators



Res. Asst. Ozan Acar

## 2. Class Advisors



Prof. Dr. Vesile  
Ünver



Lect. Gözde Gür

## 2. Class Coordinators



Res. Asst. Denizhan  
Yıldızbaş

## 3. Class Advisors



Lect. Hilal Yıldız Çelik  
Ph.D.



Lect. Berrak Fulser  
Ph.D.

## 3. Class Coordinators



Res. Asst. Nergis  
Durukan

## 4. Class Advisors



Asst. Prof. Ayşen  
Pamir Aksoy



Asst. Prof. Sevim  
Şen Olgay

## 4. Class Coordinators



Asst. Prof. Nermir  
Ocaktan



Asst. Prof.  
Şehriban Serbest



Asst. Prof.  
İrem Özel

# ADMINISTRATIVE UNITS



**Eda Nur YILDIZTEPE**



**Student Affairs Team**

Name Surname	Title	Working Area
Menemşe ÖVET	Director of Student Affairs	
Lemya Elif REYHANI	Assistant Automation Specialist	All Institute/Faculty/Vocational Schools
Eda Nur YILDIZTEPE	Student Affairs Official	Faculty of Health Sciences

# LIBRARY



13.10.2025

---

## **Library**

The library, which is centrally located on the Kerem Aydınlar Campus, has a collection that supports the academic programmes of the university and the publications mainly consist of Medical and Health Sciences.

There are two branch libraries affiliated to the Central Library of our university, Acıbadem Atakent Training and Research Hospital Library and Acıbadem Maslak Hospital, which serve our academic staff and internship students.

The central and branch libraries have a total area of 1812,82 square metres and a seating capacity of 522 people. The library, which offers its readers a modern and comfortable working environment, is open 24/7 during the academic year. The library has a computer study room and 18 study rooms that users can reserve.

## **Collection**

Our library, which prioritises reader's benefits and publication quality, continues to develop its collection in order to support educational activities, academic studies and intellectual development in this direction.

**Printed Collection:** The Library has 39.146 printed books, printed periodicals, printed theses, CD-Roms, DVDs, etc. in the Central, Atakent and Maslak Libraries.

**Electronic Collection:** With 50 databases subscribed by the library, 61.107 interdisciplinary e-journals, 236.388 e-books, 2,592,727 full-text theses, 127.930 medical and surgical videos, evidence-based medicine database, bibliometric tools and indexes, newspapers can be accessed.

### **Library Trainings**

Library staff provide library training to users upon request and need. In the trainings, information is provided on the use of the library catalogue, access to library databases and searching for academic publications. In addition, author workshops for young academics and graduate students and user training for specific databases can be organised. The ACU Library Skills webinar series enables library users to improve their information literacy skills and make the most of the resources of the University Library. Sessions cover topics such as library services and facilities, using the online catalogue, accessing subscribed databases, mobile access, accessing academic publications, referencing, bibliometrics, assessment and evaluation.

### **Book Purchase Request**

All Members of Acıbadem University can make requests and suggestions regarding the purchase of new books and subscriptions for the library collection. Requests can be made by logging in to <https://katalog.acibadem.edu.tr> or by sending an e-mail to the Library e-mail address.

Library website: <https://library.acibadem.edu.tr>

Acıbadem Mehmet Ali Aydınlar University Library

Kerem Aydınlar Campus

Kayışdağı Cad. No:32 Ataşehir, 34752 İstanbul, Turkey

Tel: +90 216 500 4464

Fax: +90 216 576 50 48

e-mail: [kutuphane@acibadem.edu.tr](mailto:kutuphane@acibadem.edu.tr)

---

The ERASMUS+ Program covers projects that enable higher education institutions to provide student and staff (academic and administrative) mobility by establishing partnerships with higher education institutions in the program countries. This activity aims to improve the qualifications of higher education students and staff and to provide these people with professional development opportunities abroad. Thus, increasing the overseas education opportunities of those who continue their higher education or who have recently graduated from higher education institutions and providing them with the skills they need to transition from education to business life; for higher education personnel to obtain business practice knowledge or increase their pedagogical skills.

Acibadem Mehmet Ali Aydınlar University has been carrying out student and staff (academic and administrative) mobility within the scope of the program since 2009. Students, faculty members/staff and administrative staff of the Faculty of Health Sciences can participate in Erasmus+ programs at another higher education institution during certain periods. Acibadem University International Students and Academic Relations Office (IO) organizes an information meeting every year regarding the application periods and processes. Information about applications is announced on our University's website and is also announced to students and staff via e-mail.

# LABRATORY AND CLINICAL RACTICE



## CASE

The central purpose; do some academic work on simulation and modeling to develop projects, to organize courses and seminars, these programs and applications through the University's public institutions and agencies, the private sector and international organizations to contribute to the improvement of relations with it.

CASE consists of two centers - Clinical Simulation and Advanced Flat Endoscope - Robotic Surgery Training Center, which is located within the structure of Acıbadem Mehmet Ali Aydınlar University. Clinical Simulation Center A Block 4 on an area of 455.2 m<sup>2</sup>. It is located on the floor. In the center, a nursing simulation lab 1, 2 emergency room, delivery room 1, 1, intensive care, 1 operating room, medicine preparation room 1, 1 exam, 1 Skill Lab, Control Room 8, 4 ratings, rooms, patient rooms, 1 bed, and male / female peeling consists of a room. Advanced Endoscopic - Robotic Surgery Training Center CASE A Block D -1 on an area of 293.66 m<sup>2</sup>.on the floor.

The center consists of 2 skill laboratories, 2 evaluation rooms, 4 patient examination rooms, makeup room, male /female Decollete cabinets, student lobby and 2 inter-body sections. The center is accredited by the European Community under the umbrella of the European Association of Medical Professionals (UEMS), the European Network of Accredited Skill Centers (NASCE) and the Association for Simulation in Health (SSH) accreditation certificates.

## Computer and Language Laboratory



17 computers in the central library, 27 computers in the English laboratory, 143 computers in the computer laboratory, and 18 computers at various points on campus were made available to students. In addition, SPSS 22.0 and MedCalc statistical package programs are available for students and faculty to analyze and use for educational purposes. Students check the current announcements from 30 digital boards located on campus. There is one computer in the rooms of the faculty members / staff of the Nursing Department. These computers are connected to a copier device that is a printer, fax and scanner feature that the department uses in common.

**2025-2026 ACADEMIC YEAR  
ASSOCIATE / UNDERGRADUATE ACADEMIC CALENDAR**

START DATE	END DATE	EVENTS
07.07.2025 Monday		Receiving Applications for Intra-Institutional/ Inter-Institutional /Central Transfer for the Fall Semester of the 2025-2026 Academic Year (Lateral Transfer Application/Quota/Registration Dates Calendar will be published on our University Website on the specified date)
* *Exam dates and times will be sent to acibadem.edu.tr e-mails		*2025-2026 Academic Year Compulsory English Preparatory Program Exemption and Placement Exam for Students Placed in Departments with English Medium of Instruction According to YKS Result <b>[ACUPEP PPT 1st stage]</b> * <b>Optional English Preparatory Program Students' Placement Exam (ACUPEP PPT single stage)</b> * *Exam dates and times will be sent to acibadem.edu.tr e-mails after the registration process is completed.
after the registration process is completed.		* <b>Compulsory English Preparatory Program Exemption and Placement Exam of Students Placed in Departments with English Medium of Instruction According to YKS Result of 2025-2026 Academic Year [ACUPEP PPT 2nd and 3rd stage]</b> * *Exam dates and times will be sent to acibadem.edu.tr e-mails after the registration process is completed.
* *Exam dates and times will be sent to acibadem.edu.tr e-mails after the registration process is completed.		*2025-2026 Academic Year Compulsory English Preparatory Program Exemption and Placement Exam (ACUPEP PPT) for Students Placed in Departments with English Medium of Instruction According to YKS Additional Placement Result, * <b>Optional English Preparatory Program Students' Placement Exam</b> * *Exam dates and times will be sent to acibadem.edu.tr e-mails after the registration process is completed.
* *Exam dates and times will be sent to acibadem.edu.tr e-mails after the registration process is completed.		2025-2026 Academic Year Exemption from English Courses and Placement Exam (APPT) for Students Enrolled in the Department / Programs of our University whose Language of Education is Turkish
01.09.2025 Monday	12.09.2025 Friday	Fall Semester Tuition Fee Payment Registration Renewal (Deposit of tuition fees, including School of Medicine 1st, 2nd, 3rd year students -School of Medicine students pay the tuition fee annually)
03.09.2025 Wednesday	05.09.2025 Friday	<b>ACCEPT</b> for Students Who Fail the English Preparatory Program at the End of the <b>2024-2025</b> Academic Year and Will Take the English Proficiency Exam
08.09.2025 Monday	11.09.2025 Thursday	Double Major/Minor Applications (The calendar will be announced at <a href="https://bademnet.acibadem.edu.tr/">https://bademnet.acibadem.edu.tr/</a> on the application dates)
15.09.2025 Monday	26.09.2025 Friday	Fall Semester Course Registration (including School of Medicine 1st, 2nd, 3rd year students)
15.09.2025 Monday	03.10.2025 Friday	Exemption Applications
<b>22.09.2025 Monday</b>	<b>31.12.2025 Wednesday</b>	<b>2025-2026 Academic Year Fall Semester</b>
29.09.2025 Monday	03.10.2025 Friday	Course Add-Drop Week
* *Exam dates and times will be sent to acibadem.edu.tr e-mails after the registration process is completed.		* <b>For all Department / Program Students who Newly Enrolled in the University in the 2025-2026 Academic Year</b> and whose Medium of Instruction is Turkish <b>*English Courses Exemption and Placement Exam (APPT)</b>
17.10.2025 Friday		Last Day for Registration Freeze Request (Excluding School of Medicine)
Half Day on Tuesday, October 28, 2025 and Full Day on Wednesday, October 29, 2025		October 29th, Republic Day (Official Holiday)
07.11.2025 Friday		Last Day for Resgistration Freeze Request (Medical School Students)
01.01.2026 Thursday	02.01.2026 Friday	New Year's Official Holiday and Holiday Before Fall Semester Final Exams
<b>05.01.2026 Monday</b>	<b>16.01.2026 Friday</b>	<b>2025-2026 Academic Year, Fall Final Exams</b>
05.01.2026 Monday	18.01.2026 Sunday	2025-2026 Academic Year Fall Final Exams Grade Entries
09.01.2026 Friday		2025-2026 Academic Year Spring Semester Intra-Institutional/ Inter-Institutional / Central Transfer Applications <b>* * (Lateral Transfer Application/Quota/Registration Dates Calendar will be published on our University Website on the specified date)</b>
12.01.2025 Monday	23.01.2026 Friday	Spring Semester Tuition Fee Payment (Registration Renewal)
19.01.2026 Monday	23.01.2026 Friday	Double Major/Minor Applications (The calendar will be announced at badem.net on the application dates)
<b>19.01.2026 Monday</b>	<b>30.01.2026 Friday</b>	<b>BREAK (2 WEEKS)</b>
<b>26.01.2026 Monday</b>	<b>06.02.2026 Friday</b>	<b>Spring Semester Course Registration</b>
26.01.2026 Monday	13.02.2026 Friday	Exemption Applications
26.01.2026 Monday	28.01.2026 Wednesday	2025-2026 Academic Year /Fall Semester Resit Exam Dates
29.01.2026 Thursday		Final Grade Submission Deadline for Fall Semester Resit Exams for 2025-2026 Academic Year
<b>2025-2026 Academic Year, Fall Semester Additional Exams</b>		
02.02.2026 Monday	05.02.2026 Thursday	Application Dates for Additional Exams for Fall Semester Graduating Students and Students Who Have Exceeded Maximum Duration
<b>02.02.2026 Monday</b>	<b>15.05.2026 Friday</b>	<b>2025 - 2026 Academic Year Spring Semester Courses</b>
09.02.2026 Monday	12.02.2026 Thursday	Additional Exam Dates for Students with Fall Semester Graduating Students and Students Who Have Exceeded Maximum Duration
09.02.2026 Monday	13.02.2026 Friday	Course Add-Drop Week
27.02.2026 Friday		Last Day for Registration Freeze Requests
23.03.2026 Monday		Last Day for Registration Freeze Requests (Medical School Students)
19 March Eid Eve Half Day, 20 March 2026 Friday, 21 March 2026 Saturday, 22 March 2026 Sunday Full Day		Ramadan Feast (Public Holiday)
23.04.2026 Thursday		April 23rd, National Sovereignty and Children's Day
01.05.2026 Friday		May 1st, Labor and Solidarity Day
18.05.2026 Monday	22.05.2026 Friday	Study Break Before Spring Semester Final Exams for 2025-2026 Academic Year (1 Week)
25.05.2026 Monday	29.05.2026 Friday	Sacrifice Feast Public Holiday
<b>01.06.2026 Monday</b>	<b>12.06.2026 Friday</b>	<b>2025-2026 Academic Year, Spring Semester End Exams</b>
01.06.2026 Monday	17.06.2026 Wednesday	Final Grade Submission Deadline for Spring Semester Final Exams
<b>Graduation Ceremonies (To be announced by the Institute/Faculty/Vocational Schools at the end of the Semester End Exams)</b>		
19.06.2026 Friday		2025-2026 Academic Year/ Spring Semester Resit Exam Program will be announced on <a href="https://bademnet.acibadem.edu.tr/">https://bademnet.acibadem.edu.tr/</a> . Academic Units
22.06.2026 Monday	24.06.2026 Wednesday	2025-2026 Academic Year /Spring Semester Resit Exam Dates
24.06.2026 Wednesday		Final Grade Submission Deadline for Spring Semester Resit Exams for 2025-2026 Academic Year
<b>2025-2026 Academic Year, Spring Semester Additional Exams</b>		
29.06.2026 Monday	02.07.2026 Thursday	Application Dates for Additional Exams for Spring Semester Graduating Students and Students Who Have Exceeded Maximum Duration
06.07.2026 Monday	09.07.2026 Thursday	Additional Exam Dates for Spring Semester Graduating Students and Students Who Have Exceeded Maximum Duration
<b>Summer School</b>		

23.06.2026 Tuesday	25.06.2026 Thursday	Summer School Registration (Financial Registration - Final Registration for the Course)
26.06.2026 Friday		Announcement of the List of Courses and Programs to be Opened (Finalized) in Summer School (ÖİDB)
29.06.2026 Monday	14.08.2026 Friday	Summer School Courses
15.07.2026 Wednesday		July 15 Democracy and National Unity Day
17.08.2026 Monday	18.08.2026 Tuesday	Summer School Final Exams
17.08.2026 Monday	19.08.2026 Wednesday	Summer School Final Exam Grade Submission
25.08.2026 Tuesday	26.08.2026 Wednesday	Summer School Resit Exams
27.08.2026 Thursday		Summer School Resit Exam Grade Submission
<b>2025-2026 Academic Year, End of Summer School Additional Exams</b>		
31.08.2026 Monday	03.09.2026 Thursday	Application Dates for Additional Exams for Graduating Students After Summer School and Students Who Have Exceeded Maximum Duration
07.09.2026 Monday	10.09.2026 Thursday	Additional Exams Dates for Graduating Students After Summer School and Students Who Have Exceeded Maximum Duration

<b>I. Semester</b>							
<b>Course Code</b>	<b>Course Name</b>	<b>C/E</b>	<b>T</b>	<b>L</b>	<b>P</b>	<b>LC</b>	<b>ECTS</b>
NRS 111	Introduction to Health Sciences and Nursing	C	2	0	0	2	3
NRS 115	Health Assessment	C	2	4	0	4	7
NRS 105	Anatomy I	C	1	2	0	2	3
NRS 107	Physiology I	C	2	0	0	2	3
PSI 101	Introduction to Psychology	C	2	0	0	2	3
BIL 101	Introduction to Computers I	C	1	2	0	2	2
ENG 107	English for Academic Purposes I	C	2	2	0	3	2
ATA 101	Ataturk Principles and the History of Turkish Revolution-I	C	2	0	0	2	2
TUR 101	Turkish Language-I	C	2	0	0	2	2
ACU	Elective courses I	E	2	0	0	2	3
<b>Total</b>			<b>18</b>	<b>10</b>	<b>0</b>	<b>23</b>	<b>30</b>

<b>II. Semester</b>							
<b>Course Code</b>	<b>Course Name</b>	<b>C/E</b>	<b>T</b>	<b>L</b>	<b>P</b>	<b>LC</b>	<b>ECTS</b>
NRS 116	Basic Principles and Practices in Nursing	C	4	4	10	11	12
NRS 114	Clinical Microbiology and Infectious Diseases	C	1	2	0	2	2
NRS 110	Anatomy II	C	1	2	0	2	3
NRS 108	Physiology II	C	2	0	0	2	3
BIL 102	Introduction to Computers II	C	1	2	0	2	2
ENG 106	English for Academic Purposes II	C	2	2	0	3	2
ATA 102	Ataturk Principles and the History of Turkish Revolution-II	C	2	0	0	2	2
TUR 102	Turkish Language-I	C	2	0	0	2	2
NRSE XXX	Spring Term Nursing Elective Subject Spesific Courses	E	2	0	0	2	2
<b>Total</b>			<b>15</b>	<b>12</b>	<b>10</b>	<b>28</b>	<b>30</b>

<b>Nursing Elective Subject Specific Courses (NRSE)</b>	<b>C/E</b>	<b>T</b>	<b>L</b>	<b>P</b>	<b>LC</b>	<b>ECTS</b>
---	------------	----------	----------	----------	-----------	-------------

III. Semester						
Course Code	Course Name	C/E	T	P	LC	ECTS
NRS 207	Medical Nursing	C	4	12	10	13
NRS 209	Principles and Methods in Nursing Education	C	3	2	4	5
NRS 205	Nursing Specific Pharmacology	C	2	0	2	3
NRS 241	Pathology	C	2	0	2	2
NRS 201 English For Specific Purposes I dersi kaldırıldı.						
NRSE XXX	Fall Term Nursing Elective Subject Spesific Courses (NRSE)	E	2	2	3	4
ACU XXX	Elective Courses II	E	2	0	2	3
<b>Total</b>			<b>15</b>	<b>16</b>	<b>23</b>	<b>30</b>
Nursing Elective Subject Specific Courses (NRSE)		C/E	T	P	LC	ECTS
NRSE 201	Human Behaviour and Communication	E	2	2	3	4
NRSE 203	Critical Thinking in Nursing	E	2	2	3	4
IV. Semester						
Course Code	Course Name	C/E	T	P	LC	ECTS
NRS 204	Surgical Nursing	C	4	12	10	13
NRS 210	Sociology of Health	C	2	0	2	2
NRS 206	Epidemiology	C	2	0	2	2
NRS 236	First and Emergency Care	C	2	0	2	2
NRS 212	Ethics in Health Sciences	C	2	2	3	5
ACU XXX	Elective courses III	E	2	0	2	3
NRSEXXX	Spring Term Nursing Elective Subject Spesific Courses (NRSE)	E	2	0	2	4
<b>Total</b>			<b>16</b>	<b>14</b>	<b>23</b>	<b>31</b>
Nursing Elective Subject Specific Courses (NRSE)		C/E	T	P	LC	ECTS

NRSE 202	Palliative Care	E	2	0	2	4
NRSE 204	Nursing of Elderly Health	E	2	0	2	4
NRSE 208	Nutrition in Illnesses	E	2	0	2	4
NRSE 210	Assertivity in Nursing	E	2	0	2	4
NRSE 212	Quality Management	E	2	0	2	4
NRSE 214	Sexual and Reproductive Health	E	2	0	2	4
NRSE 220	Patient and Employee Safety	E	2	0	2	4
NRSE 222	Children and Communication	E	2	0	2	4

### V. Semester

Course Code	Course Name	C/E	T	P	LC	ECTS
NRS 303	Women's Health and Diseases Nursing	C	4	12	10	13
NRS 305	Biochemistry	C	2	0	2	3
MIS 313	Research Methods	C	1	2	2	4
ACU XXX	Elective Courses IV	E	2	0	2	3
NRSEXXX	Fall Term Nursing Elective Subject Specific Courses (NRSE)	E	2	0	2	4
<b>Total</b>			<b>11</b>	<b>14</b>	<b>18</b>	<b>27</b>

Nursing Elective Subject Specific		C/E	T	P	LC	ECTS
NRSE 301	Medication Management in Nursing	E	2	0	2	4
NRSE 305	Forensic Case Recognition	E	2	0	2	4
NRSE 307	Innovation and Entrepreneurship in Nursing	E	2	0	2	4
NRSE 309	Transcultural Nursing	E	2	0	2	4
NRSE 311	Growth and Development	E	2	0	2	4
NRSE 313	Neonatal Nursing	E	2	0	2	4
NRSE 315	Leadership in Nursing	E	2	0	2	4
NRSE 317	Orthopedic Nursing	E	2	0	2	4
NRSE 319	Wound Nursing	E	2	0	2	4

**VI. Semester**

<b>Course Code</b>	<b>Course Name</b>	<b>C/E</b>	<b>T</b>	<b>P</b>	<b>LC</b>	<b>ECTS</b>
NRS 304	Child Health and Diseases Nursing	C	4	12	10	13
NRS 306	Management in Nursing	C	3	2	4	5
NRSE XXX	Spring Term Nursing Elective Subject Specific Courses (NRSE)	E	2	2	3	5
MIS 314	Biostatistics	C	1	2	2	3
NRSEXXX	Spring Term Nursing Elective Subject Specific Courses (NRSE)	E	2	0	2	4
<b>Total</b>			<b>12</b>	<b>18</b>	<b>21</b>	<b>30</b>

<b>Nursing Elective Subject Specific Courses (NRSE)</b>		<b>C/E</b>	<b>T</b>	<b>P</b>	<b>LC</b>	<b>ECTS</b>
NRSE 206	Home Care	E	2	0	2	4
NRSE 218	Rehabilitation Nursing	E	2	0	2	4
NRSE 306	Evidence Based Nursing	E	2	2	3	5

<b>VII. Semester</b>						
<b>Course Code</b>	<b>Course Name</b>	<b>C/E</b>	<b>T</b>	<b>P</b>	<b>LC</b>	<b>ECTS</b>
NRS 401	Mental Health and Psychiatric Nursing	C	4	12	10	13
NRS 403	Public Health Nursing	C	4	12	10	13
NRS 405	Community Awareness Project	C	3	2	4	6
<b>Total</b>			<b>11</b>	<b>26</b>	<b>24</b>	<b>32</b>

<b>VIII. Semester</b>						
<b>Course Code</b>	<b>Course Name</b>	<b>C/E</b>	<b>T</b>	<b>P</b>	<b>LC</b>	<b>ECTS</b>
	<b>Elective Specific Courses I</b>	<b>C</b>	2	16	10	20
NRS 440	Surgical Nursing		2	16	10	20
NRS 442	Women's Health and Diseases Nursing		2	16	10	20
NRS 444	Mental Health and Psychiatric Nursing		2	16	10	20
NRS 446	Principles and Methods in Nursing Education		2	16	10	20
	<b>Elective Specific Courses II</b>	<b>C</b>	2	16	10	20
NRS 448	Medical Nursing		2	16	10	20
NRS 450	Child Health and Diseases Nursing		2	16	10	20
NRS 452	Public Health Nursing		2	16	10	20
NRS 454	Management in Nursing		2	16	10	20
<b>Total</b>			<b>4</b>	<b>32</b>	<b>20</b>	<b>40</b>

NRSE 116	Innovations in Health Care and Technology	E	2	0	0	2	2
NRSE 118	Psychodrama	E	2	0	0	2	2

# **NURSING DEPARTMENT**

## **2025-2026**

### *2. SEMESTER- SPRING- SCHEDULE*



T.C  
ACIBADEM UNIVERSITY  
FACULTY OF HEALTH SCIENCE  
NURSING (ENGLISH)  
I. CLASS II. SEMESTER WEEKLY LESSON SCHEDULE  
2025-2026 ACADEMIC YEAR

	MONDAY	TUESDAY	WEDNESDAY	THURSDAY	FRIDAY
8.30- 9.10		Basic Principles and Practices in Nursing <b>NRS 116 PRACTICE</b> Prof. Esra Uğur C-201		Innovations in Health Care and Technology <b>NRSE 116 IN CLASS</b> Assist. Prof. Ayşen Pamir Aksoy <b>Online</b>	
9.20-10.00	Basic Principles and Practices in Nursing <b>NRS 116 THEORETICAL IN CLASS</b> Prof. Esra Uğur C-402	Basic Principles and Practices in Nursing <b>NRS 116 PRACTICE</b> Prof. Esra Uğur C-201	English for Academic Purposes II <b>ENG 106 IN CLASS</b> Dr. Nafiye Çiğdem Aktekin B-203 / B-205	English for Academic Purposes II <b>ENG 106 IN CLASS</b> Dr. Nafiye Çiğdem Aktekin <b>Online</b>	Anatomy II <b>NRS 110 IN CLASS</b> Prof. Alp Bayramoğlu A-207
10.10-10.50	Basic Principles and Practices in Nursing <b>NRS 116 THEORETICAL IN CLASS</b> Prof. Esra Uğur C-402	Basic Principles and Practices in Nursing <b>NRS 116 PRACTICE</b> Prof. Esra Uğur C-201	English for Academic Purposes II <b>ENG 106 IN CLASS</b> Dr. Nafiye Çiğdem Aktekin B-203 / B-205	English for Academic Purposes II <b>ENG 106 IN CLASS</b> Dr. Nafiye Çiğdem Aktekin <b>Online</b>	Anatomy II <b>NRS 110 IN CLASS</b> Prof. Alp Bayramoğlu A-207
11.00 -11.40	Basic Principles and Practices in Nursing <b>NRS 116 THEORETICAL IN CLASS</b> Prof. Esra Uğur C-402	Basic Principles and Practices in Nursing <b>NRS 116 PRACTICE</b> Prof. Esra Uğur C-201	Clinical Microbiology and Infectious Diseases <b>NRS 114 IN CLASS</b> Assist. Prof. Neval Yurttutan Uyar C-401		Anatomy II <b>NRS 110 LAB</b> Prof. Alp Bayramoğlu <b>Anatomi Laboratuvarı</b>
11.50 -12.30	Basic Principles and Practices in Nursing <b>NRS 116 THEORETICAL IN CLASS</b> Prof. Esra Uğur C-402	Basic Principles and Practices in Nursing <b>NRS 116 PRACTICE</b> Prof. Esra Uğur C-201	Clinical Microbiology and Infectious Diseases <b>NRS 114 IN CLASS</b> Assist. Prof. Neval Yurttutan Uyar C-401		
<b>LUNCH BREAK</b>					
13.30 -14.10	Introduction to Computers II <b>BIL 102 IN CLASS</b> Lect. MURAT KAYA C-401	Basic Principles and Practices in Nursing <b>NRS 116 PRACTICE</b> Prof. Esra Uğur C-201	Basic Principles and Practices in Nursing <b>NRS 116 LAB IN CLASS</b> Prof. Esra Uğur C-401	Physiology II NRS 108 <b>IN CLASS</b> Lect. Fatma Merve Antmen C-401	
14.20 -15.00	Introduction to Computers II <b>BIL 102 LAB</b> Lect. MURAT KAYA C-401	Basic Principles and Practices in Nursing <b>NRS 116 PRACTICE</b> Prof. Esra Uğur C-201	Basic Principles and Practices in Nursing <b>NRS 116 LAB IN CLASS</b> Prof. Esra Uğur C-401	Physiology II NRS 108 <b>IN CLASS</b> Lect. Fatma Merve Antmen C-401	
15.10 -15.50	Introduction to Computers II <b>BIL 102 LAB</b> Lect. MURAT KAYA C-401	Basic Principles and Practices in Nursing <b>NRS 116 PRACTICE</b> Prof. Esra Uğur C-201	Basic Principles and Practices in Nursing <b>NRS 116 LAB IN CLASS</b> Prof. Esra Uğur C-401	Innovations in Health Care and Technology <b>NRSE 116 IN CLASS</b> Assist. Prof. Ayşen Pamir Aksoy A-307	
16.00 -16.40		Basic Principles and Practices in Nursing <b>NRS 116 PRACTICE</b> Prof. Esra Uğur C-201	Basic Principles and Practices in Nursing <b>NRS 116 LAB IN CLASS</b> Prof. Esra Uğur C-401		
16.50-17.30		Basic Principles and Practices in Nursing <b>NRS 116 PRACTICE</b> Prof. Esra Uğur C-201	Ataturk Principles and the History of Turkish Revolution II <b>ATA 102 UZEM</b>	Turkish Language II <b>TUR 102 UZEM</b>	
17:30-18:10			Ataturk Principles and the History of Turkish Revolution II <b>ATA 102 UZEM</b>	Turkish Language II <b>TUR 102 UZEM</b>	

Not: NRS 116 Basic Principles and Practices in Nursing Dersinin klinik uygulaması ders saati (40 dakika) bazında hesaplanmıştır.

02.02.2026 MONDAY		
08:30 - 09:10		
09:20 - 10:00	<b>NRS 116: Basic Principles and Practices in Nursing</b> Introduction of the course	Prof. Esra Uğur Res. Asst. Denizhan Yıldızbaş
10:10 - 10:50	<b>NRS 116: Basic Principles and Practices in Nursing</b> Introduction of the course	Prof. Esra Uğur Res. Asst. Denizhan Yıldızbaş
11:00 - 11:40	<b>NRS 116: Basic Principles and Practices in Nursing</b> Introduction of the course	Prof. Esra Uğur Res. Asst. Denizhan Yıldızbaş
11:50 - 12:30	<b>NRS 116: Basic Principles and Practices in Nursing</b> Introduction of the course	Prof. Esra Uğur Res. Asst. Denizhan Yıldızbaş
12:30 - 13:30	<b>LUNCH BREAK</b>	
13:30 - 14:10	<b>BIL 102: Introduction to Computers II</b> Computers and You	Lect. Murat Kaya
14:20 - 15:00	<b>BIL 102: Introduction to Computers II</b> Computers and You	Lect. Murat Kaya
15:10 - 15:50	<b>BIL 102: Introduction to Computers II</b> Computers and You	Lect. Murat Kaya
16:00 - 16:40		
16:50 - 17:30		
03.02.2026 TUESDAY		
08:30 - 09:10	<b>NRS 116: Basic Principles and Practices in Nursing</b> Nursing Process	Prof. Esra Uğur Res. Asst. Denizhan Yıldızbaş
09:20 - 10:00	<b>NRS 116: Basic Principles and Practices in Nursing</b> Nursing Process	Prof. Esra Uğur Res. Asst. Denizhan Yıldızbaş
10:10 - 10:50	<b>NRS 116: Basic Principles and Practices in Nursing</b> Nursing Process	Prof. Esra Uğur Res. Asst. Denizhan Yıldızbaş
11:00 - 11:40	<b>NRS 116: Basic Principles and Practices in Nursing</b> Nursing Process	Prof. Esra Uğur Res. Asst. Denizhan Yıldızbaş
11:50 - 12:30	<b>NRS 116: Basic Principles and Practices in Nursing</b> Nursing Process	Prof. Esra Uğur Res. Asst. Denizhan Yıldızbaş
12:30 - 13:30	<b>LUNCH BREAK</b>	
13:30 - 14:10	<b>NRS 116: Basic Principles and Practices in Nursing</b> Nursing Process	Prof. Esra Uğur Res. Asst. Denizhan Yıldızbaş
14:20 - 15:00	<b>NRS 116: Basic Principles and Practices in Nursing</b> Nursing Process	Prof. Esra Uğur Res. Asst. Denizhan Yıldızbaş
15:10 - 15:50	<b>NRS 116: Basic Principles and Practices in Nursing</b> Nursing Process	Prof. Esra Uğur Res. Asst. Denizhan Yıldızbaş
16:00 - 16:40	<b>NRS 116: Basic Principles and Practices in Nursing</b> Nursing Process	Prof. Esra Uğur Res. Asst. Denizhan Yıldızbaş
16:50 - 17:30	<b>NRS 116: Basic Principles and Practices in Nursing</b> Nursing Process	Prof. Esra Uğur Res. Asst. Denizhan Yıldızbaş
04.02.2026 WEDNESDAY		
08:30 - 09:10		
09:20 - 10:00	<b>ENG 106: English for Academic Purposes II</b> Introduction to the course & Presentation Skills 1 (Organization & Planning), Introduction to the course & OET Speaking Intro and Practice in Class	Dr. Nafiye Çiğdem Aktekin

10:10 - 10:50	<b>ENG 106: English for Academic Purposes II</b> Introduction to the course & Presentation Skills 1 (Organization & Planning), Introduction to the course & OET Speaking Intro and Practice in Class	Dr. Nafiye Çiğdem Aktekin
11:00 - 11:40	<b>NRS 114: Clinical Microbiology and Infectious Diseases</b> Introduction to Microbiology	Prof. Dr. Tanıl Kocagöz
11:50 - 12:30	<b>NRS 114: Clinical Microbiology and Infectious Diseases</b> Introduction to Microbiology	Prof. Dr. Tanıl Kocagöz
12:30 - 13:30	<b>LUNCH BREAK</b>	
13:30 - 14:10	<b>NRS 116: Basic Principles and Practices in Nursing</b> Documentation -EHR ASG Example	Prof. Esra Uğur Res. Asst. Denizhan Yıldızbaş
14:20 - 15:00	<b>NRS 116: Basic Principles and Practices in Nursing</b> Documentation -EHR ASG Example	Prof. Esra Uğur Res. Asst. Denizhan Yıldızbaş
15:10 - 15:50	<b>NRS 116: Basic Principles and Practices in Nursing</b> Documentation -EHR ASG Example	Prof. Esra Uğur Res. Asst. Denizhan Yıldızbaş
16:00 - 16:40	<b>NRS 116: Basic Principles and Practices in Nursing</b> Documentation -EHR ASG Example	Prof. Esra Uğur Res. Asst. Denizhan Yıldızbaş
16:50 - 17:30		

05.02.2026 THURSDAY		
08:30 - 09:10	<b>NRSE 116: Innovations in Health Care and Technology</b> Introduction to the course, Importance of innovations in health care and nursing care	Assist. Prof. Dr. Azize Karahan Assist. Prof. Dr. Ayşen Pamir Aksoy
09:20 - 10:00	<b>ENG 106: English for Academic Purposes II</b> Introduction to the course	Dr. Nafiye Çiğdem Aktekin
10:10 - 10:50	<b>ENG 106: English for Academic Purposes II</b> Introduction to the course	Dr. Nafiye Çiğdem Aktekin
11:00 - 11:40		
11:50 - 12:30		
12:30 - 13:30	<b>LUNCH BREAK</b>	
13:30 - 14:10	<b>NRS 108: Physiology II</b> Physiology of the Respiratory System	Assist. Prof. Fatma Merve ANTMEN
14:20 - 15:00	<b>NRS 108: Physiology II</b> Physiology of the Respiratory System	Assist. Prof. Fatma Merve ANTMEN
15:10 - 15:50	<b>NRSE 116: Innovations in Health Care and Technology</b> Introduction to the course, Importance of innovations in health care and nursing care	Assist. Prof. Dr. Azize Karahan Assist. Prof. Dr. Ayşen Pamir Aksoy
16:00 - 16:40		
16:50 - 17:30		

06.02.2026 FRIDAY		
08:30 - 09:10		
09:20 - 10:00	<b>NRS 110: Anatomy II</b> Circulatory system: Heart, pericardium and lymphatic system	Prof. Dr. Alp Bayramoğlu Arş. Gör. Cemre Savaşan Arş. Gör. Beyzanur Dalgıç
10:10 - 10:50	<b>NRS 110: Anatomy II</b> Circulatory system: Heart, pericardium and lymphatic system	Prof. Dr. Alp Bayramoğlu Arş. Gör. Cemre Savaşan Arş. Gör. Beyzanur Dalgıç

11:00 - 11:40	<b>NRS 110: Anatomy II</b> Circulatory system: Heart, pericardium and lymphatic system	Prof. Dr. Alp Bayramoğlu Arş. Gör. Cemre Savaşan Arş. Gör. Beyzanur Dalgıç
11:50 - 12:30		
12:30 - 13:30	<b>LUNCH BREAK</b>	
13:30 - 14:10		
14:20 - 15:00		
15:10 - 15:50		
16:00 - 16:40		
16:50 - 17:30		

09.02.2026 MONDAY		
08:30 - 09:10		
09:20 - 10:00	<b>NRS 116: Basic Principles and Practices in Nursing</b> Maintaining a Safe Environment -Patient Unit -Patient Admission, Transport and Discharge Process	Prof. Esra Uğur Res. Asst. Denizhan Yıldızbaş
10:10 - 10:50	<b>NRS 116: Basic Principles and Practices in Nursing</b> Maintaining a Safe Environment -Patient Unit -Patient Admission, Transport and Discharge Process	Prof. Esra Uğur Res. Asst. Denizhan Yıldızbaş
11:00 - 11:40	<b>NRS 116: Basic Principles and Practices in Nursing</b> Maintaining a Safe Environment -Patient Unit -Patient Admission, Transport and Discharge Process	Prof. Esra Uğur Res. Asst. Denizhan Yıldızbaş
11:50 - 12:30	<b>NRS 116: Basic Principles and Practices in Nursing</b> Maintaining a Safe Environment -Patient Unit -Patient Admission, Transport and Discharge Process	Prof. Esra Uğur Res. Asst. Denizhan Yıldızbaş
12:30 - 13:30	<b>LUNCH BREAK</b>	
13:30 - 14:10	<b>BIL 102: Introduction to Computers II</b> Inside the unit	Lect. Murat Kaya
14:20 - 15:00	<b>BIL 102: Introduction to Computers II</b> Inside the unit	Lect. Murat Kaya
15:10 - 15:50	<b>BIL 102: Introduction to Computers II</b> Inside the unit	Lect. Murat Kaya
16:00 - 16:40		
16:50 - 17:30		

10.02.2026 TUESDAY		
08:30 - 09:10	<b>NRS 116: Basic Principles and Practices in Nursing</b> Hospital-1	Prof. Esra Uğur Res. Asst. Denizhan Yıldızbaş
09:20 - 10:00	<b>NRS 116: Basic Principles and Practices in Nursing</b> Hospital-1	Prof. Esra Uğur Res. Asst. Denizhan Yıldızbaş
10:10 - 10:50	<b>NRS 116: Basic Principles and Practices in Nursing</b> Hospital-1	Prof. Esra Uğur Res. Asst. Denizhan Yıldızbaş
11:00 - 11:40	<b>NRS 116: Basic Principles and Practices in Nursing</b> Hospital-1	Prof. Esra Uğur Res. Asst. Denizhan Yıldızbaş

11:50 - 12:30	<b>NRS 116: Basic Principles and Practices in Nursing</b> Hospital-1	Prof. Esra Uğur Res. Asst. Denizhan Yıldızbaş
12:30 - 13:30	<b>LUNCH BREAK</b>	
13:30 - 14:10	<b>NRS 116: Basic Principles and Practices in Nursing</b> Hospital-1	Prof. Esra Uğur Res. Asst. Denizhan Yıldızbaş
14:20 - 15:00	<b>NRS 116: Basic Principles and Practices in Nursing</b> Hospital-1	Prof. Esra Uğur Res. Asst. Denizhan Yıldızbaş
15:10 - 15:50	<b>NRS 116: Basic Principles and Practices in Nursing</b> Hospital-1	Prof. Esra Uğur Res. Asst. Denizhan Yıldızbaş
16:00 - 16:40	<b>NRS 116: Basic Principles and Practices in Nursing</b> Hospital-1	Prof. Esra Uğur Res. Asst. Denizhan Yıldızbaş
16:50 - 17:30	<b>NRS 116: Basic Principles and Practices in Nursing</b> Hospital-1	Prof. Esra Uğur Res. Asst. Denizhan Yıldızbaş

<b>11.02.2026 WEDNESDAY</b>		
08:30 - 09:10		
09:20 - 10:00	<b>ENG 106: English for Academic Purposes II</b> OET Speaking Intro and Practice in Class, Presentation Skills 1 (Organization & Planning)	Dr. Nafiye Çiğdem Aktekin
10:10 - 10:50	<b>ENG 106: English for Academic Purposes II</b> OET Speaking Intro and Practice in Class, Presentation Skills 1 (Organization & Planning)	Dr. Nafiye Çiğdem Aktekin
11:00 - 11:40	<b>NRS 114: Clinical Microbiology and Infectious Diseases</b> General Characteristics of Bacteria, Bacterial Infections	Prof. Dr. Tanıl Kocagöz
11:50 - 12:30	<b>NRS 114: Clinical Microbiology and Infectious Diseases</b> General Characteristics of Bacteria, Bacterial Infections	Prof. Dr. Tanıl Kocagöz
12:30 - 13:30	<b>LUNCH BREAK</b>	
13:30 - 14:10	<b>NRS 116: Basic Principles and Practices in Nursing</b> Bedridden patient care Controlling Body Temperature Activity	Prof. Esra Uğur Res. Asst. Denizhan Yıldızbaş
14:20 - 15:00	<b>NRS 116: Basic Principles and Practices in Nursing</b> Bedridden patient care Controlling Body Temperature Activity	Prof. Esra Uğur Res. Asst. Denizhan Yıldızbaş
15:10 - 15:50	<b>NRS 116: Basic Principles and Practices in Nursing</b> Bedridden patient care Controlling Body Temperature Activity	Prof. Esra Uğur Res. Asst. Denizhan Yıldızbaş
16:00 - 16:40	<b>NRS 116: Basic Principles and Practices in Nursing</b> Bedridden patient care Controlling Body Temperature Activity	Prof. Esra Uğur Res. Asst. Denizhan Yıldızbaş
16:50 - 17:30		

<b>12.02.2026 THURSDAY</b>		
08:30 - 09:10	<b>NRSE 116: Innovations in Health Care and Technology</b> Electronic Health Records	Assist. Prof. Dr. Azize Karahan Assist. Prof. Dr. Ayşen Pamir Aksoy
09:20 - 10:00	<b>ENG 106: English for Academic Purposes II</b> Presentation Skills 1 (Organization & Planning), OET Speaking Practice	Dr. Nafiye Çiğdem Aktekin
10:10 - 10:50	<b>ENG 106: English for Academic Purposes II</b> Presentation Skills 1 (Organization & Planning), OET Speaking Practice	Dr. Nafiye Çiğdem Aktekin
11:00 - 11:40		

11:50 - 12:30		
12:30 - 13:30	<b>LUNCH BREAK</b>	
13:30 - 14:10	<b>NRS 108: Physiology II</b> Physiology of the Gastrointestinal System - 1	Assist. Prof. Fatma Merve ANTMEN
14:20 - 15:00	<b>NRS 108: Physiology II</b> Physiology of the Gastrointestinal System - 1	Assist. Prof. Fatma Merve ANTMEN
15:10 - 15:50	<b>NRSE 116: Innovations in Health Care and Technology</b> Electronic Health Records	Assist. Prof. Dr. Azize Karahan Assist. Prof. Dr. Ayşen Pamir Aksoy
16:00 - 16:40		
16:50 - 17:30		

13.02.2026 FRIDAY		
08:30 - 09:10		
09:20 - 10:00	<b>NRS 110: Anatomy II</b> Respiratory system: Nose, larynx, trachea, lungs	Prof. Dr. Alp Bayramoğlu Arş. Gör. Cemre Savaşan Arş. Gör. Beyzanur Dalgıç
10:10 - 10:50	<b>NRS 110: Anatomy II</b> Respiratory system: Nose, larynx, trachea, lungs	Prof. Dr. Alp Bayramoğlu Arş. Gör. Cemre Savaşan Arş. Gör. Beyzanur Dalgıç
11:00 - 11:40	<b>NRS 110: Anatomy II</b> Respiratory system: Nose, larynx, trachea, lungs	Prof. Dr. Alp Bayramoğlu Arş. Gör. Cemre Savaşan Arş. Gör. Beyzanur Dalgıç
11:50 - 12:30		
12:30 - 13:30	<b>LUNCH BREAK</b>	
13:30 - 14:10		
14:20 - 15:00		
15:10 - 15:50		
16:00 - 16:40		
16:50 - 17:30		

16.02.2026 MONDAY		
08:30 - 09:10		
09:20 - 10:00	<b>NRS 116: Basic Principles and Practices in Nursing</b> Infection Control and Precautions	Prof. Esra Uğur Res. Asst. Denizhan Yıldızbaş
10:10 - 10:50	<b>NRS 116: Basic Principles and Practices in Nursing</b> Infection Control and Precautions	Prof. Esra Uğur Res. Asst. Denizhan Yıldızbaş
11:00 - 11:40	<b>NRS 116: Basic Principles and Practices in Nursing</b> Infection Control and Precautions	Prof. Esra Uğur Res. Asst. Denizhan Yıldızbaş
11:50 - 12:30	<b>NRS 116: Basic Principles and Practices in Nursing</b> Infection Control and Precautions	Prof. Esra Uğur Res. Asst. Denizhan Yıldızbaş
12:30 - 13:30	<b>LUNCH BREAK</b>	

13:30 - 14:10	<b>BIL 102: Introduction to Computers II</b> I/O Storage	Lect. Murat Kaya
14:20 - 15:00	<b>BIL 102: Introduction to Computers II</b> I/O Storage	Lect. Murat Kaya
15:10 - 15:50	<b>BIL 102: Introduction to Computers II</b> I/O Storage	Lect. Murat Kaya
16:00 - 16:40		
16:50 - 17:30		

17.02.2026 TUESDAY		
08:30 - 09:10	<b>NRS 116: Basic Principles and Practices in Nursing</b> Patient Unit Introduction and Transfer Applications	Prof. Esra Uğur Res. Asst. Denizhan Yıldızbaş
09:20 - 10:00	<b>NRS 116: Basic Principles and Practices in Nursing</b> Patient Unit Introduction and Transfer Applications	Prof. Esra Uğur Res. Asst. Denizhan Yıldızbaş
10:10 - 10:50	<b>NRS 116: Basic Principles and Practices in Nursing</b> Patient Unit Introduction and Transfer Applications	Prof. Esra Uğur Res. Asst. Denizhan Yıldızbaş
11:00 - 11:40	<b>NRS 116: Basic Principles and Practices in Nursing</b> Patient Unit Introduction and Transfer Applications	Prof. Esra Uğur Res. Asst. Denizhan Yıldızbaş
11:50 - 12:30	<b>NRS 116: Basic Principles and Practices in Nursing</b> Patient Unit Introduction and Transfer Applications	Prof. Esra Uğur Res. Asst. Denizhan Yıldızbaş
12:30 - 13:30	<b>LUNCH BREAK</b>	
13:30 - 14:10	<b>NRS 116: Basic Principles and Practices in Nursing</b> Patient Unit Introduction and Transfer Applications	Prof. Esra Uğur Res. Asst. Denizhan Yıldızbaş
14:20 - 15:00	<b>NRS 116: Basic Principles and Practices in Nursing</b> Patient Unit Introduction and Transfer Applications	Prof. Esra Uğur Res. Asst. Denizhan Yıldızbaş
15:10 - 15:50	<b>NRS 116: Basic Principles and Practices in Nursing</b> Patient Unit Introduction and Transfer Applications	Prof. Esra Uğur Res. Asst. Denizhan Yıldızbaş
16:00 - 16:40	<b>NRS 116: Basic Principles and Practices in Nursing</b> Patient Unit Introduction and Transfer Applications	Prof. Esra Uğur Res. Asst. Denizhan Yıldızbaş
16:50 - 17:30	<b>NRS 116: Basic Principles and Practices in Nursing</b> Patient Unit Introduction and Transfer Applications	Prof. Esra Uğur Res. Asst. Denizhan Yıldızbaş

18.02.2026 WEDNESDAY		
08:30 - 09:10		
09:20 - 10:00	<b>ENG 106: English for Academic Purposes II</b> Presentation Skills 1 (Organization & Planning), OET Speaking Intro and Practice in Class	Dr. Nafiye Çiğdem Aktekin
10:10 - 10:50	<b>ENG 106: English for Academic Purposes II</b> Presentation Skills 1 (Organization & Planning), OET Speaking Intro and Practice in Class	Dr. Nafiye Çiğdem Aktekin
11:00 - 11:40	<b>NRS 114: Clinical Microbiology and Infectious Diseases</b> Disease-causing fungi	Prof. Dr. Tanıl Kocagöz
11:50 - 12:30	<b>NRS 114: Clinical Microbiology and Infectious Diseases</b> Disease-causing fungi	Prof. Dr. Tanıl Kocagöz
12:30 - 13:30	<b>LUNCH BREAK</b>	
13:30 - 14:10	<b>NRS 116: Basic Principles and Practices in Nursing</b> Infection Control and Precautions	Prof. Esra Uğur Res. Asst. Denizhan Yıldızbaş
14:20 - 15:00	<b>NRS 116: Basic Principles and Practices in Nursing</b> Infection Control and Precautions	Prof. Esra Uğur Res. Asst. Denizhan Yıldızbaş
15:10 - 15:50	<b>NRS 116: Basic Principles and Practices in Nursing</b> Infection Control and Precautions	Prof. Esra Uğur Res. Asst. Denizhan Yıldızbaş

16:00 - 16:40	<b>NRS 116: Basic Principles and Practices in Nursing</b> Infection Control and Precautions	Prof. Esra Uğur Res. Asst. Denizhan Yıldızbaş
16:50 - 17:30		

19.02.2026 THURSDAY		
08:30 - 09:10	<b>NRSE 116: Innovations in Health Care and Technology</b> Home Health Care Technologies	Assist. Prof. Dr. Azize Karahan Assist. Prof. Dr. Ayşen Pamir Aksoy
09:20 - 10:00	<b>ENG 106: English for Academic Purposes II</b> Presentation Skills 1 (Organization & Planning), OET Speaking Practice	Dr. Nafiye Çiğdem Aktekin
10:10 - 10:50	<b>ENG 106: English for Academic Purposes II</b> Presentation Skills 1 (Organization & Planning), OET Speaking Practice	Dr. Nafiye Çiğdem Aktekin
11:00 - 11:40		
11:50 - 12:30		
12:30 - 13:30	<b>LUNCH BREAK</b>	
13:30 - 14:10	<b>NRS 108: Physiology II</b> Physiology of the Gastrointestinal System - 2	Assist. Prof. Fatma Merve ANTMEN
14:20 - 15:00	<b>NRS 108: Physiology II</b> Physiology of the Gastrointestinal System - 2	Assist. Prof. Fatma Merve ANTMEN
15:10 - 15:50	<b>NRSE 116: Innovations in Health Care and Technology</b> Home Health Care Technologies	Assist. Prof. Dr. Azize Karahan Assist. Prof. Dr. Ayşen Pamir Aksoy
16:00 - 16:40		
16:50 - 17:30		

20.02.2026 FRIDAY		
08:30 - 09:10		
09:20 - 10:00	<b>NRS 110: Anatomy II</b> Thoracic wall, mediastinum and diaphragm	Prof. Dr. Alp Bayramoğlu Arş. Gör. Cemre Savaşan Arş. Gör. Beyzanur Dalgıç
10:10 - 10:50	<b>NRS 110: Anatomy II</b> Thoracic wall, mediastinum and diaphragm	Prof. Dr. Alp Bayramoğlu Arş. Gör. Cemre Savaşan Arş. Gör. Beyzanur Dalgıç
11:00 - 11:40	<b>NRS 110: Anatomy II</b> Thoracic wall, mediastinum and diaphragm	Prof. Dr. Alp Bayramoğlu Arş. Gör. Cemre Savaşan Arş. Gör. Beyzanur Dalgıç
11:50 - 12:30		
12:30 - 13:30	<b>LUNCH BREAK</b>	
13:30 - 14:10		
14:20 - 15:00		
15:10 - 15:50		
16:00 - 16:40		

16:50 - 17:30		
------------------	--	--

23.02.2026 MONDAY		
08:30 - 09:10		
09:20 - 10:00	<b>NRS 116: Basic Principles and Practices in Nursing</b> Personal Cleaning and Dressing Activity	Prof. Esra Uğur Res. Asst. Denizhan Yıldızbaş
10:10 - 10:50	<b>NRS 116: Basic Principles and Practices in Nursing</b> Personal Cleaning and Dressing Activity	Prof. Esra Uğur Res. Asst. Denizhan Yıldızbaş
11:00 - 11:40	<b>NRS 116: Basic Principles and Practices in Nursing</b> Personal Cleaning and Dressing Activity	Prof. Esra Uğur Res. Asst. Denizhan Yıldızbaş
11:50 - 12:30	<b>NRS 116: Basic Principles and Practices in Nursing</b> Personal Cleaning and Dressing Activity	Prof. Esra Uğur Res. Asst. Denizhan Yıldızbaş
12:30 - 13:30	<b>LUNCH BREAK</b>	
13:30 - 14:10	<b>BIL 102: Introduction to Computers II</b> System Software	Lect. Murat Kaya
14:20 - 15:00	<b>BIL 102: Introduction to Computers II</b> System Software	Lect. Murat Kaya
15:10 - 15:50	<b>BIL 102: Introduction to Computers II</b> System Software	Lect. Murat Kaya
16:00 - 16:40		
16:50 - 17:30		

24.02.2026 TUESDAY		
08:30 - 09:10	<b>NRS 116: Basic Principles and Practices in Nursing</b> Personal Cleaning and Dressing Activity	Prof. Esra Uğur Res. Asst. Denizhan Yıldızbaş
09:20 - 10:00	<b>NRS 116: Basic Principles and Practices in Nursing</b> Personal Cleaning and Dressing Activity	Prof. Esra Uğur Res. Asst. Denizhan Yıldızbaş
10:10 - 10:50	<b>NRS 116: Basic Principles and Practices in Nursing</b> Personal Cleaning and Dressing Activity	Prof. Esra Uğur Res. Asst. Denizhan Yıldızbaş
11:00 - 11:40	<b>NRS 116: Basic Principles and Practices in Nursing</b> Personal Cleaning and Dressing Activity	Prof. Esra Uğur Res. Asst. Denizhan Yıldızbaş
11:50 - 12:30	<b>NRS 116: Basic Principles and Practices in Nursing</b> Personal Cleaning and Dressing Activity	Prof. Esra Uğur Res. Asst. Denizhan Yıldızbaş
12:30 - 13:30	<b>LUNCH BREAK</b>	
13:30 - 14:10	<b>NRS 116: Basic Principles and Practices in Nursing</b> Personal Cleaning and Dressing Activity	Prof. Esra Uğur Res. Asst. Denizhan Yıldızbaş
14:20 - 15:00	<b>NRS 116: Basic Principles and Practices in Nursing</b> Personal Cleaning and Dressing Activity	Prof. Esra Uğur Res. Asst. Denizhan Yıldızbaş
15:10 - 15:50	<b>NRS 116: Basic Principles and Practices in Nursing</b> Personal Cleaning and Dressing Activity	Prof. Esra Uğur Res. Asst. Denizhan Yıldızbaş
16:00 - 16:40	<b>NRS 116: Basic Principles and Practices in Nursing</b> Personal Cleaning and Dressing Activity	Prof. Esra Uğur Res. Asst. Denizhan Yıldızbaş
16:50 - 17:30	<b>NRS 116: Basic Principles and Practices in Nursing</b> Personal Cleaning and Dressing Activity	Prof. Esra Uğur Res. Asst. Denizhan Yıldızbaş

25.02.2026 WEDNESDAY		
08:30 - 09:10		
09:20 - 10:00	<b>ENG 106: English for Academic Purposes II</b>	Dr. Nafiye Çiğdem Aktekin

	OET Speaking Practice One-on-One, Presentation Skills 2 (Sources)	
10:10 - 10:50	<b>ENG 106: English for Academic Purposes II</b> OET Speaking Practice One-on-One, Presentation Skills 2 (Sources)	Dr. Nafiye Çiğdem Aktekin
11:00 - 11:40	<b>NRS 114: Clinical Microbiology and Infectious Diseases</b> Disease-causing parasites	Prof. Dr. Tanıl Kocagöz
11:50 - 12:30	<b>NRS 114: Clinical Microbiology and Infectious Diseases</b> Disease-causing parasites	Prof. Dr. Tanıl Kocagöz
12:30 - 13:30	<b>LUNCH BREAK</b>	
13:30 - 14:10	<b>NRS 116: Basic Principles and Practices in Nursing</b> Personal Cleaning and Dressing Activity	Prof. Esra Uğur Res. Asst. Denizhan Yıldızbaş
14:20 - 15:00	<b>NRS 116: Basic Principles and Practices in Nursing</b> Personal Cleaning and Dressing Activity	Prof. Esra Uğur Res. Asst. Denizhan Yıldızbaş
15:10 - 15:50	<b>NRS 116: Basic Principles and Practices in Nursing</b> Personal Cleaning and Dressing Activity	Prof. Esra Uğur Res. Asst. Denizhan Yıldızbaş
16:00 - 16:40	<b>NRS 116: Basic Principles and Practices in Nursing</b> Personal Cleaning and Dressing Activity	Prof. Esra Uğur Res. Asst. Denizhan Yıldızbaş
16:50 - 17:30		

26.02.2026 THURSDAY		
08:30 - 09:10	<b>NRSE 116: Innovations in Health Care and Technology</b> Technologies Used in Diabetes Follow-up and Treatment	Assist. Prof. Dr. Azize Karahan Assist. Prof. Dr. Ayşen Pamir Aksoy
09:20 - 10:00	<b>ENG 106: English for Academic Purposes II</b> OET Speaking Practice One-on-One, Presentation Skills 2 (Sources)	Dr. Nafiye Çiğdem Aktekin
10:10 - 10:50	<b>ENG 106: English for Academic Purposes II</b> OET Speaking Practice One-on-One, Presentation Skills 2 (Sources)	Dr. Nafiye Çiğdem Aktekin
11:00 - 11:40		
11:50 - 12:30		
12:30 - 13:30	<b>LUNCH BREAK</b>	
13:30 - 14:10	<b>NRS 108: Physiology II</b> Physiology of the Endocrine System - 1	Assist. Prof. Fatma Merve ANTMEN
14:20 - 15:00	<b>NRS 108: Physiology II</b> Physiology of the Endocrine System - 1	Assist. Prof. Fatma Merve ANTMEN
15:10 - 15:50	<b>NRSE 116: Innovations in Health Care and Technology</b> Technologies Used in Diabetes Follow-up and Treatment	Assist. Prof. Dr. Azize Karahan Assist. Prof. Dr. Ayşen Pamir Aksoy
16:00 - 16:40		
16:50 - 17:30		

27.02.2026 FRIDAY		
08:30 - 09:10		
09:20 - 10:00	<b>NRS 110: Anatomy II</b> Urinary system: Kidney, ureter, urinary bladder, urethra	Prof. Dr. Alp Bayramoğlu Arş. Gör. Cemre Savaşan Arş. Gör. Beyzanur Dalgıç

10:10 - 10:50	<b>NRS 110: Anatomy II</b> Urinary system: Kidney, ureter, urinary bladder, urethra	Prof. Dr. Alp Bayramoğlu Arş. Gör. Cemre Savaşan Arş. Gör. Beyzanur Dalgıç
11:00 - 11:40	<b>NRS 110: Anatomy II</b> Urinary system: Kidney, ureter, urinary bladder, urethra	Prof. Dr. Alp Bayramoğlu Arş. Gör. Cemre Savaşan Arş. Gör. Beyzanur Dalgıç
11:50 - 12:30		
12:30 - 13:30	<b>LUNCH BREAK</b>	
13:30 - 14:10		
14:20 - 15:00		
15:10 - 15:50		
16:00 - 16:40		
16:50 - 17:30		

02.03.2026 MONDAY		
08:30 - 09:10		
09:20 - 10:00	<b>NRS 116: Basic Principles and Practices in Nursing</b> Safe Drug Practices Drug Administration Methods	Prof. Esra Uğur Res. Asst. Denizhan Yıldızbaş
10:10 - 10:50	<b>NRS 116: Basic Principles and Practices in Nursing</b> Safe Drug Practices Drug Administration Methods	Prof. Esra Uğur Res. Asst. Denizhan Yıldızbaş
11:00 - 11:40	<b>NRS 116: Basic Principles and Practices in Nursing</b> Safe Drug Practices Drug Administration Methods	Prof. Esra Uğur Res. Asst. Denizhan Yıldızbaş
11:50 - 12:30	<b>NRS 116: Basic Principles and Practices in Nursing</b> Safe Drug Practices Drug Administration Methods	Prof. Esra Uğur Res. Asst. Denizhan Yıldızbaş
12:30 - 13:30	<b>LUNCH BREAK</b>	
13:30 - 14:10	<b>BIL 102: Introduction to Computers II</b> App Software	Lect. Murat Kaya
14:20 - 15:00	<b>BIL 102: Introduction to Computers II</b> App Software	Lect. Murat Kaya
15:10 - 15:50	<b>BIL 102: Introduction to Computers II</b> App Software	Lect. Murat Kaya
16:00 - 16:40		
16:50 - 17:30		

03.03.2026 TUESDAY		
08:30 - 09:10	<b>NRS 116: Basic Principles and Practices in Nursing</b> Pharmaceutical Applications-1	Prof. Esra Uğur Res. Asst. Denizhan Yıldızbaş
09:20 - 10:00	<b>NRS 116: Basic Principles and Practices in Nursing</b> Pharmaceutical Applications-1	Prof. Esra Uğur Res. Asst. Denizhan Yıldızbaş
10:10 - 10:50	<b>NRS 116: Basic Principles and Practices in Nursing</b> Pharmaceutical Applications-1	Prof. Esra Uğur Res. Asst. Denizhan Yıldızbaş
11:00 - 11:40	<b>NRS 116: Basic Principles and Practices in Nursing</b> Pharmaceutical Applications-1	Prof. Esra Uğur Res. Asst. Denizhan Yıldızbaş
11:50 - 12:30	<b>NRS 116: Basic Principles and Practices in Nursing</b> Pharmaceutical Applications-1	Prof. Esra Uğur Res. Asst. Denizhan Yıldızbaş

12:30 - 13:30	<b>LUNCH BREAK</b>	
13:30 - 14:10	<b>NRS 116: Basic Principles and Practices in Nursing</b> Pharmaceutical Applications-1	Prof. Esra Uğur Res. Asst. Denizhan Yıldızbaş
14:20 - 15:00	<b>NRS 116: Basic Principles and Practices in Nursing</b> Pharmaceutical Applications-1	Prof. Esra Uğur Res. Asst. Denizhan Yıldızbaş
15:10 - 15:50	<b>NRS 116: Basic Principles and Practices in Nursing</b> Pharmaceutical Applications-1	Prof. Esra Uğur Res. Asst. Denizhan Yıldızbaş
16:00 - 16:40	<b>NRS 116: Basic Principles and Practices in Nursing</b> Pharmaceutical Applications-1	Prof. Esra Uğur Res. Asst. Denizhan Yıldızbaş
16:50 - 17:30	<b>NRS 116: Basic Principles and Practices in Nursing</b> Pharmaceutical Applications-1	Prof. Esra Uğur Res. Asst. Denizhan Yıldızbaş

<b>04.03.2026 WEDNESDAY</b>		
08:30 - 09:10		
09:20 - 10:00	<b>ENG 106: English for Academic Purposes II</b> OET Speaking Practice One-on-One, Presentation Skills 2 (Sources)	Dr. Nafiye Çiğdem Aktekin
10:10 - 10:50	<b>ENG 106: English for Academic Purposes II</b> OET Speaking Practice One-on-One, Presentation Skills 2 (Sources)	Dr. Nafiye Çiğdem Aktekin
11:00 - 11:40	<b>NRS 114: Clinical Microbiology and Infectious Diseases</b> Antimicrobial drugs	Prof. Dr. Tanıl Kocagöz
11:50 - 12:30	<b>NRS 114: Clinical Microbiology and Infectious Diseases</b> Antimicrobial drugs	Prof. Dr. Tanıl Kocagöz
12:30 - 13:30	<b>LUNCH BREAK</b>	
13:30 - 14:10	<b>NRS 116: Basic Principles and Practices in Nursing</b> Parenteral Drug Applications	Prof. Esra Uğur Res. Asst. Denizhan Yıldızbaş
14:20 - 15:00	<b>NRS 116: Basic Principles and Practices in Nursing</b> Parenteral Drug Applications	Prof. Esra Uğur Res. Asst. Denizhan Yıldızbaş
15:10 - 15:50	<b>NRS 116: Basic Principles and Practices in Nursing</b> Parenteral Drug Applications	Prof. Esra Uğur Res. Asst. Denizhan Yıldızbaş
16:00 - 16:40	<b>NRS 116: Basic Principles and Practices in Nursing</b> Parenteral Drug Applications	Prof. Esra Uğur Res. Asst. Denizhan Yıldızbaş
16:50 - 17:30		

<b>05.03.2026 THURSDAY</b>		
08:30 - 09:10	<b>NRSE 116: Innovations in Health Care and Technology</b> Technologies Used in Cancer Diagnosis and Treatment	Assist. Prof. Dr. Azize Karahan Assist. Prof. Dr. Ayşen Pamir Aksoy
09:20 - 10:00	<b>ENG 106: English for Academic Purposes II</b> OET Speaking Practice One-on-One, Presentation Skills 2 (Sources)	Dr. Nafiye Çiğdem Aktekin
10:10 - 10:50	<b>ENG 106: English for Academic Purposes II</b> OET Speaking Practice One-on-One, Presentation Skills 2 (Sources)	Dr. Nafiye Çiğdem Aktekin
11:00 - 11:40		
11:50 - 12:30		
12:30 - 13:30	<b>LUNCH BREAK</b>	
13:30 - 14:10	<b>NRS 108: Physiology II</b> Physiology of the Endocrine System - 2	Assist. Prof. Fatma Merve ANTMEN

14:20 - 15:00	<b>NRS 108: Physiology II</b> Physiology of the Endocrine System - 2	Assist. Prof. Fatma Merve ANTMEN
15:10 - 15:50	<b>NRSE 116: Innovations in Health Care and Technology</b> Technologies Used in Diabetes Follow-up and Treatment	Assist. Prof. Dr. Azize Karahan Assist. Prof. Dr. Ayşen Pamir Aksoy
16:00 - 16:40		
16:50 - 17:30		

06.03.2026 FRIDAY		
08:30 - 09:10		
09:20 - 10:00	<b>NRS 110: Anatomy II</b> Pelvis, perineum Male and female genital organs	Prof. Dr. Alp Bayramoğlu Arş. Gör. Cemre Savaşan Arş. Gör. Beyzanur Dalgıç
10:10 - 10:50	<b>NRS 110: Anatomy II</b> Pelvis, perineum Male and female genital organs	Prof. Dr. Alp Bayramoğlu Arş. Gör. Cemre Savaşan Arş. Gör. Beyzanur Dalgıç
11:00 - 11:40	<b>NRS 110: Anatomy II</b> Pelvis, perineum Male and female genital organs	Prof. Dr. Alp Bayramoğlu Arş. Gör. Cemre Savaşan Arş. Gör. Beyzanur Dalgıç
11:50 - 12:30		
12:30 - 13:30	<b>LUNCH BREAK</b>	
13:30 - 14:10		
14:20 - 15:00		
15:10 - 15:50		
16:00 - 16:40		
16:50 - 17:30		

09.03.2026 MONDAY		
08:30 - 09:10		
09:20 - 10:00	<b>NRS 116: Basic Principles and Practices in Nursing</b> Intravenous Fluid Therapy and Follow-up	Prof. Esra Uğur Res. Asst. Denizhan Yıldızbaş
10:10 - 10:50	<b>NRS 116: Basic Principles and Practices in Nursing</b> Intravenous Fluid Therapy and Follow-up	Prof. Esra Uğur Res. Asst. Denizhan Yıldızbaş
11:00 - 11:40	<b>NRS 116: Basic Principles and Practices in Nursing</b> Intravenous Fluid Therapy and Follow-up	Prof. Esra Uğur Res. Asst. Denizhan Yıldızbaş
11:50 - 12:30	<b>NRS 116: Basic Principles and Practices in Nursing</b> Intravenous Fluid Therapy and Follow-up	Prof. Esra Uğur Res. Asst. Denizhan Yıldızbaş
12:30 - 13:30	<b>LUNCH BREAK</b>	
13:30 - 14:10	<b>BIL 102: Introduction to Computers II</b> The Internet and World Wide Web	Lect. Murat Kaya
14:20 - 15:00	<b>BIL 102: Introduction to Computers II</b> The Internet and World Wide Web	Lect. Murat Kaya
15:10 - 15:50	<b>BIL 102: Introduction to Computers II</b> The Internet and World Wide Web	Lect. Murat Kaya

16:00 - 16:40		
16:50 - 17:30		

10.03.2026 TUESDAY		
08:30 - 09:10	<b>NRS 116: Basic Principles and Practices in Nursing</b> Parenteral Drug Applications	Prof. Esra Uğur Res. Asst. Denizhan Yıldızbaş
09:20 - 10:00	<b>NRS 116: Basic Principles and Practices in Nursing</b> Parenteral Drug Applications	Prof. Esra Uğur Res. Asst. Denizhan Yıldızbaş
10:10 - 10:50	<b>NRS 116: Basic Principles and Practices in Nursing</b> Parenteral Drug Applications	Prof. Esra Uğur Res. Asst. Denizhan Yıldızbaş
11:00 - 11:40	<b>NRS 116: Basic Principles and Practices in Nursing</b> Parenteral Drug Applications	Prof. Esra Uğur Res. Asst. Denizhan Yıldızbaş
11:50 - 12:30	<b>NRS 116: Basic Principles and Practices in Nursing</b> Parenteral Drug Applications	Prof. Esra Uğur Res. Asst. Denizhan Yıldızbaş
12:30 - 13:30	<b>LUNCH BREAK</b>	
13:30 - 14:10	<b>NRS 116: Basic Principles and Practices in Nursing</b> Parenteral Drug Applications	Prof. Esra Uğur Res. Asst. Denizhan Yıldızbaş
14:20 - 15:00	<b>NRS 116: Basic Principles and Practices in Nursing</b> Parenteral Drug Applications	Prof. Esra Uğur Res. Asst. Denizhan Yıldızbaş
15:10 - 15:50	<b>NRS 116: Basic Principles and Practices in Nursing</b> Parenteral Drug Applications	Prof. Esra Uğur Res. Asst. Denizhan Yıldızbaş
16:00 - 16:40	<b>NRS 116: Basic Principles and Practices in Nursing</b> Parenteral Drug Applications	Prof. Esra Uğur Res. Asst. Denizhan Yıldızbaş
16:50 - 17:30	<b>NRS 116: Basic Principles and Practices in Nursing</b> Parenteral Drug Applications	Prof. Esra Uğur Res. Asst. Denizhan Yıldızbaş

11.03.2026 WEDNESDAY		
08:30 - 09:10		
09:20 - 10:00	<b>ENG 106: English for Academic Purposes II</b> OET Speaking Test Batch 1, Presentation Skills 3 (Visuals & Delivery)	Dr. Nafiye Çiğdem Aktekin
10:10 - 10:50	<b>ENG 106: English for Academic Purposes II</b> OET Speaking Test Batch 1, Presentation Skills 3 (Visuals & Delivery)	Dr. Nafiye Çiğdem Aktekin
11:00 - 11:40	<b>NRS 114: Clinical Microbiology and Infectious Diseases</b> Hospital Infections	Prof. Dr. Tanıl Kocagöz
11:50 - 12:30	<b>NRS 114: Clinical Microbiology and Infectious Diseases</b> Hospital Infections	Prof. Dr. Tanıl Kocagöz
12:30 - 13:30	<b>LUNCH BREAK</b>	
13:30 - 14:10	<b>NRS 116: Basic Principles and Practices in Nursing</b> Pharmaceutical Applications-2	Prof. Esra Uğur Res. Asst. Denizhan Yıldızbaş
14:20 - 15:00	<b>NRS 116: Basic Principles and Practices in Nursing</b> Pharmaceutical Applications-2	Prof. Esra Uğur Res. Asst. Denizhan Yıldızbaş
15:10 - 15:50	<b>NRS 116: Basic Principles and Practices in Nursing</b> Pharmaceutical Applications-2	Prof. Esra Uğur Res. Asst. Denizhan Yıldızbaş
16:00 - 16:40	<b>NRS 116: Basic Principles and Practices in Nursing</b> Pharmaceutical Applications-2	Prof. Esra Uğur Res. Asst. Denizhan Yıldızbaş
16:50 - 17:30		

12.03.2026 THURSDAY		
---------------------	--	--

08:30 - 09:10	<b>NRSE 116: Innovations in Health Care and Technology</b> Pharmaceutical Administration Technologies	Assist. Prof. Dr. Azize Karahan Assist. Prof. Dr. Ayşen Pamir Aksoy
09:20 - 10:00	<b>ENG 106: English for Academic Purposes II</b> OET Speaking Practice One-on-One, Feedback on Presentation Outline/Visuals Batch 1	Dr. Nafiye Çiğdem Aktekin
10:10 - 10:50	<b>ENG 106: English for Academic Purposes II</b> OET Speaking Practice One-on-One, Feedback on Presentation Outline/Visuals Batch 1	Dr. Nafiye Çiğdem Aktekin
11:00 - 11:40		
11:50 - 12:30		
12:30 - 13:30	<b>LUNCH BREAK</b>	
13:30 - 14:10	<b>NRS 108: Physiology II</b> General Review/Questions & Answers	Assist. Prof. Fatma Merve ANTMEN
14:20 - 15:00	<b>NRS 108: Physiology II</b> General Review/Questions & Answers	Assist. Prof. Fatma Merve ANTMEN
15:10 - 15:50	<b>NRSE 116: Innovations in Health Care and Technology</b> Pharmaceutical Administration Technologies	Assist. Prof. Dr. Azize Karahan Assist. Prof. Dr. Ayşen Pamir Aksoy
16:00 - 16:40		
16:50 - 17:30		

#### 13.03.2026 FRIDAY

08:30 - 09:10		
09:20 - 10:00	<b>NRS 110: Anatomy II</b> Introduction to nervous system, spinal nerves, meninges and dural sinuses	Prof. Dr. Alp Bayramoğlu Arş. Gör. Cemre Savaşan Arş. Gör. Beyzanur Dalgıç
10:10 - 10:50	<b>NRS 110: Anatomy II</b> Introduction to nervous system, spinal nerves, meninges and dural sinuses	Prof. Dr. Alp Bayramoğlu Arş. Gör. Cemre Savaşan Arş. Gör. Beyzanur Dalgıç
11:00 - 11:40	<b>NRS 110: Anatomy II</b> Introduction to nervous system, spinal nerves, meninges and dural sinuses	Prof. Dr. Alp Bayramoğlu Arş. Gör. Cemre Savaşan Arş. Gör. Beyzanur Dalgıç
11:50 - 12:30		
12:30 - 13:30	<b>LUNCH BREAK</b>	
13:30 - 14:10		
14:20 - 15:00		
15:10 - 15:50		
16:00 - 16:40		
16:50 - 17:30		

#### 16.03.2026 MONDAY

08:30 - 09:10		
09:20 - 10:00	<b>NRS 116: Basic Principles and Practices in Nursing</b> MIDTERM	Prof. Esra Uğur Res. Asst. Denizhan Yıldızbaş
10:10 - 10:50	<b>NRS 116: Basic Principles and Practices in Nursing</b> MIDTERM	Prof. Esra Uğur Res. Asst. Denizhan Yıldızbaş
11:00 - 11:40	<b>NRS 116: Basic Principles and Practices in Nursing</b> MIDTERM	Prof. Esra Uğur Res. Asst. Denizhan Yıldızbaş
11:50 - 12:30	<b>NRS 116: Basic Principles and Practices in Nursing</b> MIDTERM	Prof. Esra Uğur Res. Asst. Denizhan Yıldızbaş
12:30 - 13:30	<b>LUNCH BREAK</b>	
13:30 - 14:10	<b>BIL 102: Introduction to Computers II</b> Networks Communicating and Sharing	Lect. Murat Kaya
14:20 - 15:00	<b>BIL 102: Introduction to Computers II</b> Networks Communicating and Sharing	Lect. Murat Kaya
15:10 - 15:50	<b>BIL 102: Introduction to Computers II</b> Networks Communicating and Sharing	Lect. Murat Kaya
16:00 - 16:40		
16:50 - 17:30		

17.03.2026 TUESDAY		
08:30 - 09:10	<b>NRS 116: Basic Principles and Practices in Nursing</b> Intravenous catheter administration Theory Pharmaceutical Applications-3	Prof. Esra Uğur Res. Asst. Denizhan Yıldızbaş
09:20 - 10:00	<b>NRS 116: Basic Principles and Practices in Nursing</b> Intravenous catheter administration Theory Pharmaceutical Applications-3	Prof. Esra Uğur Res. Asst. Denizhan Yıldızbaş
10:10 - 10:50	<b>NRS 116: Basic Principles and Practices in Nursing</b> Intravenous catheter administration Theory Pharmaceutical Applications-3	Prof. Esra Uğur Res. Asst. Denizhan Yıldızbaş
11:00 - 11:40	<b>NRS 116: Basic Principles and Practices in Nursing</b> Intravenous catheter administration Theory Pharmaceutical Applications-3	Prof. Esra Uğur Res. Asst. Denizhan Yıldızbaş
11:50 - 12:30	<b>NRS 116: Basic Principles and Practices in Nursing</b> Intravenous catheter administration Theory Pharmaceutical Applications-3	Prof. Esra Uğur Res. Asst. Denizhan Yıldızbaş
12:30 - 13:30	<b>LUNCH BREAK</b>	
13:30 - 14:10	<b>NRS 116: Basic Principles and Practices in Nursing</b> Intravenous catheter administration Theory Pharmaceutical Applications-3	Prof. Esra Uğur Res. Asst. Denizhan Yıldızbaş
14:20 - 15:00	<b>NRS 116: Basic Principles and Practices in Nursing</b> Intravenous catheter administration Theory Pharmaceutical Applications-3	Prof. Esra Uğur Res. Asst. Denizhan Yıldızbaş
15:10 - 15:50	<b>NRS 116: Basic Principles and Practices in Nursing</b> Intravenous catheter administration Theory Pharmaceutical Applications-3	Prof. Esra Uğur Res. Asst. Denizhan Yıldızbaş
16:00 - 16:40	<b>NRS 116: Basic Principles and Practices in Nursing</b> Intravenous catheter administration Theory Pharmaceutical Applications-3	Prof. Esra Uğur Res. Asst. Denizhan Yıldızbaş
16:50 - 17:30	<b>NRS 116: Basic Principles and Practices in Nursing</b> Intravenous catheter administration Theory Pharmaceutical Applications-3	Prof. Esra Uğur Res. Asst. Denizhan Yıldızbaş

18.03.2026 WEDNESDAY		
08:30 - 09:10		
09:20 - 10:00	<b>ENG 106: English for Academic Purposes II</b> PUBLIC HOLIDAY	Dr. Nafiye ıgdem Aktekin
10:10 - 10:50	<b>ENG 106: English for Academic Purposes II</b> PUBLIC HOLIDAY	Dr. Nafiye ıgdem Aktekin
11:00 - 11:40	<b>NRS 114: Clinical Microbiology and Infectious Diseases</b> Infectious diseases and the immune system.	Prof. Dr. Tanıl Kocagöz
11:50 - 12:30	<b>NRS 114: Clinical Microbiology and Infectious Diseases</b> Infectious diseases and the immune system.	Prof. Dr. Tanıl Kocagöz
12:30 - 13:30	<b>LUNCH BREAK</b>	
13:30 - 14:10	<b>NRS 116: Basic Principles and Practices in Nursing</b> Pharmaceutical Applications-4	Prof. Esra Uęur Res. Asst. Denizhan Yıldızbař
14:20 - 15:00	<b>NRS 116: Basic Principles and Practices in Nursing</b> Pharmaceutical Applications-4	Prof. Esra Uęur Res. Asst. Denizhan Yıldızbař
15:10 - 15:50	<b>NRS 116: Basic Principles and Practices in Nursing</b> Pharmaceutical Applications-4	Prof. Esra Uęur Res. Asst. Denizhan Yıldızbař
16:00 - 16:40	<b>NRS 116: Basic Principles and Practices in Nursing</b> Pharmaceutical Applications-4	Prof. Esra Uęur Res. Asst. Denizhan Yıldızbař
16:50 - 17:30		

19.03.2026 THURSDAY		
08:30 - 09:10	<b>PUBLIC HOLIDAY</b>	
09:20 - 10:00		
10:10 - 10:50		
11:00 - 11:40		
11:50 - 12:30		
12:30 - 13:30		
13:30 - 14:10		
14:20 - 15:00		
15:10 - 15:50		
16:00 - 16:40		
16:50 - 17:30		

20.03.2026 FRIDAY		
08:30 - 09:10		
09:20 - 10:00	<b>NRS 110: Anatomy II</b> MIDTERM	Prof. Dr. Alp Bayramoęlu Arř. Gör. Cemre Savařan Arř. Gör. Beyzanur Dalgıç
10:10 - 10:50	<b>NRS 110: Anatomy II</b> MIDTERM	Prof. Dr. Alp Bayramoęlu Arř. Gör. Cemre Savařan Arř. Gör. Beyzanur Dalgıç

11:00 - 11:40	<b>NRS 110: Anatomy II</b> MIDTERM	Prof. Dr. Alp Bayramoğlu Arş. Gör. Cemre Savaşan Arş. Gör. Beyzanur Dalgıç
11:50 - 12:30		
12:30 - 13:30	<b>LUNCH BREAK</b>	
13:30 - 14:10		
14:20 - 15:00		
15:10 - 15:50		
16:00 - 16:40		
16:50 - 17:30		

23.03.2026 MONDAY		
08:30 - 09:10		
09:20 - 10:00	<b>NRS 116: Basic Principles and Practices in Nursing</b> Respiratory Activity	Prof. Esra Uğur Res. Asst. Denizhan Yıldızbaş
10:10 - 10:50	<b>NRS 116: Basic Principles and Practices in Nursing</b> Respiratory Activity	Prof. Esra Uğur Res. Asst. Denizhan Yıldızbaş
11:00 - 11:40	<b>NRS 116: Basic Principles and Practices in Nursing</b> Respiratory Activity	Prof. Esra Uğur Res. Asst. Denizhan Yıldızbaş
11:50 - 12:30	<b>NRS 116: Basic Principles and Practices in Nursing</b> Respiratory Activity	Prof. Esra Uğur Res. Asst. Denizhan Yıldızbaş
12:30 - 13:30	<b>LUNCH BREAK</b>	
13:30 - 14:10	<b>BIL 102: Introduction to Computers II</b> MIDTERM EXAMS	Lect. Murat Kaya
14:20 - 15:00	<b>BIL 102: Introduction to Computers II</b> MIDTERM EXAMS	Lect. Murat Kaya
15:10 - 15:50	<b>BIL 102: Introduction to Computers II</b> MIDTERM EXAMS	Lect. Murat Kaya
16:00 - 16:40		
16:50 - 17:30		

24.03.2026 TUESDAY		
08:30 - 09:10	<b>NRS 116: Basic Principles and Practices in Nursing</b> Respiratory Activity Applications	Prof. Esra Uğur Res. Asst. Denizhan Yıldızbaş
09:20 - 10:00	<b>NRS 116: Basic Principles and Practices in Nursing</b> Respiratory Activity Applications	Prof. Esra Uğur Res. Asst. Denizhan Yıldızbaş
10:10 - 10:50	<b>NRS 116: Basic Principles and Practices in Nursing</b> Respiratory Activity Applications	Prof. Esra Uğur Res. Asst. Denizhan Yıldızbaş
11:00 - 11:40	<b>NRS 116: Basic Principles and Practices in Nursing</b> Respiratory Activity Applications	Prof. Esra Uğur Res. Asst. Denizhan Yıldızbaş
11:50 - 12:30	<b>NRS 116: Basic Principles and Practices in Nursing</b> Respiratory Activity Applications	Prof. Esra Uğur Res. Asst. Denizhan Yıldızbaş
12:30 - 13:30	<b>LUNCH BREAK</b>	

13:30 - 14:10	<b>NRS 116: Basic Principles and Practices in Nursing</b> Respiratory Activity Applications	Prof. Esra Uğur Res. Asst. Denizhan Yıldızbaş
14:20 - 15:00	<b>NRS 116: Basic Principles and Practices in Nursing</b> Respiratory Activity Applications	Prof. Esra Uğur Res. Asst. Denizhan Yıldızbaş
15:10 - 15:50	<b>NRS 116: Basic Principles and Practices in Nursing</b> Respiratory Activity Applications	Prof. Esra Uğur Res. Asst. Denizhan Yıldızbaş
16:00 - 16:40	<b>NRS 116: Basic Principles and Practices in Nursing</b> Respiratory Activity Applications	Prof. Esra Uğur Res. Asst. Denizhan Yıldızbaş
16:50 - 17:30	<b>NRS 116: Basic Principles and Practices in Nursing</b> Respiratory Activity Applications	Prof. Esra Uğur Res. Asst. Denizhan Yıldızbaş

### 25.03.2026 WEDNESDAY

08:30 - 09:10		
09:20 - 10:00	<b>ENG 106: English for Academic Purposes II</b> Presentation Skills 3 (Visuals & Delivery), OET Speaking Test Batch 2	Dr. Nafiye Çiğdem Aktekin
10:10 - 10:50	<b>ENG 106: English for Academic Purposes II</b> Presentation Skills 3 (Visuals & Delivery), OET Speaking Test Batch 2	Dr. Nafiye Çiğdem Aktekin
11:00 - 11:40	<b>NRS 114: Clinical Microbiology and Infectious Diseases</b> Introduction to the immune system	Prof. Dr. Tanıl Kocagöz
11:50 - 12:30	<b>NRS 114: Clinical Microbiology and Infectious Diseases</b> Introduction to the immune system	Prof. Dr. Tanıl Kocagöz
12:30 - 13:30	<b>LUNCH BREAK</b>	
13:30 - 14:10	<b>NRS 116: Basic Principles and Practices in Nursing</b> Clinical Orientation -ASG	Prof. Esra Uğur Res. Asst. Denizhan Yıldızbaş
14:20 - 15:00	<b>NRS 116: Basic Principles and Practices in Nursing</b> Clinical Orientation -ASG	Prof. Esra Uğur Res. Asst. Denizhan Yıldızbaş
15:10 - 15:50	<b>NRS 116: Basic Principles and Practices in Nursing</b> Clinical Orientation -ASG	Prof. Esra Uğur Res. Asst. Denizhan Yıldızbaş
16:00 - 16:40	<b>NRS 116: Basic Principles and Practices in Nursing</b> Clinical Orientation -ASG	Prof. Esra Uğur Res. Asst. Denizhan Yıldızbaş
16:50 - 17:30		

### 26.03.2026 THURSDAY

08:30 - 09:10	<b>NRSE 116: Innovations in Health Care and Technology</b> Intensive Care and Patient Care Technologies	Assist. Prof. Dr. Azize Karahan Assist. Prof. Dr. Ayşen Pamir Aksoy
09:20 - 10:00	<b>ENG 106: English for Academic Purposes II</b> OET Speaking Practice One-on-One, Feedback on Presentation Outline/Visuals Batch 1	Dr. Nafiye Çiğdem Aktekin
10:10 - 10:50	<b>ENG 106: English for Academic Purposes II</b> OET Speaking Practice One-on-One, Feedback on Presentation Outline/Visuals Batch 1	Dr. Nafiye Çiğdem Aktekin
11:00 - 11:40		
11:50 - 12:30		
12:30 - 13:30	<b>LUNCH BREAK</b>	
13:30 - 14:10	<b>NRS 108: Physiology II</b> MIDTERM EXAM	Assist. Prof. Fatma Merve ANTMEN
14:20 - 15:00	<b>NRS 108: Physiology II</b> MIDTERM EXAM	Assist. Prof. Fatma Merve ANTMEN

15:10 - 15:50	<b>NRSE 116: Innovations in Health Care and Technology</b> Intensive Care and Patient Care Technologies	Assist. Prof. Dr. Azize Karahan Assist. Prof. Dr. Ayşen Pamir Aksoy
16:00 - 16:40		
16:50 - 17:30		

27.03.2026 FRIDAY		
08:30 - 09:10		
09:20 - 10:00	<b>NRS 110: Anatomy II</b> Spinal cord morphology and ascending and descending pathways	Prof. Dr. Alp Bayramoğlu Arş. Gör. Cemre Savaşan Arş. Gör. Beyzanur Dalgıç
10:10 - 10:50	<b>NRS 110: Anatomy II</b> Spinal cord morphology and ascending and descending pathways	Prof. Dr. Alp Bayramoğlu Arş. Gör. Cemre Savaşan Arş. Gör. Beyzanur Dalgıç
11:00 - 11:40	<b>NRS 110: Anatomy II</b> Spinal cord morphology and ascending and descending pathways	Prof. Dr. Alp Bayramoğlu Arş. Gör. Cemre Savaşan Arş. Gör. Beyzanur Dalgıç
11:50 - 12:30		
12:30 - 13:30	<b>LUNCH BREAK</b>	
13:30 - 14:10		
14:20 - 15:00		
15:10 - 15:50		
16:00 - 16:40		
16:50 - 17:30		

30.03.2026 MONDAY		
08:30 - 09:10		
09:20 - 10:00	<b>NRS 116: Basic Principles and Practices in Nursing</b> Nutrition Activity	Prof. Esra Uğur Res. Asst. Denizhan Yıldızbaş
10:10 - 10:50	<b>NRS 116: Basic Principles and Practices in Nursing</b> Nutrition Activity	Prof. Esra Uğur Res. Asst. Denizhan Yıldızbaş
11:00 - 11:40	<b>NRS 116: Basic Principles and Practices in Nursing</b> Nutrition Activity	Prof. Esra Uğur Res. Asst. Denizhan Yıldızbaş
11:50 - 12:30	<b>NRS 116: Basic Principles and Practices in Nursing</b> Nutrition Activity	Prof. Esra Uğur Res. Asst. Denizhan Yıldızbaş
12:30 - 13:30	<b>LUNCH BREAK</b>	
13:30 - 14:10	<b>BIL 102: Introduction to Computers II</b> Wired and Wireless Communication	Lect. Murat Kaya
14:20 - 15:00	<b>BIL 102: Introduction to Computers II</b> Wired and Wireless Communication	Lect. Murat Kaya
15:10 - 15:50	<b>BIL 102: Introduction to Computers II</b> Wired and Wireless Communication	Lect. Murat Kaya
16:00 - 16:40		

16:50 - 17:30		
------------------	--	--

31.03.2026 TUESDAY		
08:30 - 09:10	<b>NRS 116: Basic Principles and Practices in Nursing</b> Nutritional Activity Applications	Prof. Esra Uğur Res. Asst. Denizhan Yıldızbaş
09:20 - 10:00	<b>NRS 116: Basic Principles and Practices in Nursing</b> Nutritional Activity Applications	Prof. Esra Uğur Res. Asst. Denizhan Yıldızbaş
10:10 - 10:50	<b>NRS 116: Basic Principles and Practices in Nursing</b> Nutritional Activity Applications	Prof. Esra Uğur Res. Asst. Denizhan Yıldızbaş
11:00 - 11:40	<b>NRS 116: Basic Principles and Practices in Nursing</b> Nutritional Activity Applications	Prof. Esra Uğur Res. Asst. Denizhan Yıldızbaş
11:50 - 12:30	<b>NRS 116: Basic Principles and Practices in Nursing</b> Nutritional Activity Applications	Prof. Esra Uğur Res. Asst. Denizhan Yıldızbaş
12:30 - 13:30	<b>LUNCH BREAK</b>	
13:30 - 14:10	<b>NRS 116: Basic Principles and Practices in Nursing</b> Nutritional Activity Applications	Prof. Esra Uğur Res. Asst. Denizhan Yıldızbaş
14:20 - 15:00	<b>NRS 116: Basic Principles and Practices in Nursing</b> Nutritional Activity Applications	Prof. Esra Uğur Res. Asst. Denizhan Yıldızbaş
15:10 - 15:50	<b>NRS 116: Basic Principles and Practices in Nursing</b> Nutritional Activity Applications	Prof. Esra Uğur Res. Asst. Denizhan Yıldızbaş
16:00 - 16:40	<b>NRS 116: Basic Principles and Practices in Nursing</b> Nutritional Activity Applications	Prof. Esra Uğur Res. Asst. Denizhan Yıldızbaş
16:50 - 17:30	<b>NRS 116: Basic Principles and Practices in Nursing</b> Nutritional Activity Applications	Prof. Esra Uğur Res. Asst. Denizhan Yıldızbaş

01.04.2026 WEDNESDAY		
08:30 - 09:10		
09:20 - 10:00	<b>ENG 106: English for Academic Purposes II</b> OET Speaking Test Batch 3, Presentation Assignment Batch 1	Dr. Nafiye Çiğdem Aktekin
10:10 - 10:50	<b>ENG 106: English for Academic Purposes II</b> OET Speaking Test Batch 3, Presentation Assignment Batch 1	Dr. Nafiye Çiğdem Aktekin
11:00 - 11:40	<b>NRS 114: Clinical Microbiology and Infectious Diseases</b> The cells, tissues, and organs that make up the immune system.	Prof. Dr. Tanıl Kocagöz
11:50 - 12:30	<b>NRS 114: Clinical Microbiology and Infectious Diseases</b> The cells, tissues, and organs that make up the immune system.	Prof. Dr. Tanıl Kocagöz
12:30 - 13:30	<b>LUNCH BREAK</b>	
13:30 - 14:10	<b>NRS 116: Basic Principles and Practices in Nursing</b> Nutritional Activity Applications	Prof. Esra Uğur Res. Asst. Denizhan Yıldızbaş
14:20 - 15:00	<b>NRS 116: Basic Principles and Practices in Nursing</b> Nutritional Activity Applications	Prof. Esra Uğur Res. Asst. Denizhan Yıldızbaş
15:10 - 15:50	<b>NRS 116: Basic Principles and Practices in Nursing</b> Nutritional Activity Applications	Prof. Esra Uğur Res. Asst. Denizhan Yıldızbaş
16:00 - 16:40	<b>NRS 116: Basic Principles and Practices in Nursing</b> Nutritional Activity Applications	Prof. Esra Uğur Res. Asst. Denizhan Yıldızbaş
16:50 - 17:30		

02.04.2026 THURSDAY		
---------------------	--	--

08:30 - 09:10	<b>NRSE 116: Innovations in Health Care and Technology</b> Midterm exam	Assist. Prof. Dr. Azize Karahan Assist. Prof. Dr. Ayşen Pamir Aksoy
09:20 - 10:00	<b>ENG 106: English for Academic Purposes II</b> OET Speaking Practice One-on-One, Feedback on Presentation Outline/Visuals Batch 2	Dr. Nafiye Çiğdem Aktekin
10:10 - 10:50	<b>ENG 106: English for Academic Purposes II</b> OET Speaking Practice One-on-One, Feedback on Presentation Outline/Visuals Batch 2	Dr. Nafiye Çiğdem Aktekin
11:00 - 11:40		
11:50 - 12:30		
12:30 - 13:30	<b>LUNCH BREAK</b>	
13:30 - 14:10	<b>NRS 108: Physiology II</b> Physiology of the Renal System	Assist. Prof. Fatma Merve ANTMEN
14:20 - 15:00	<b>NRS 108: Physiology II</b> Physiology of the Renal System	Assist. Prof. Fatma Merve ANTMEN
15:10 - 15:50	<b>NRSE 116: Innovations in Health Care and Technology</b> Midterm exam	Assist. Prof. Dr. Azize Karahan Assist. Prof. Dr. Ayşen Pamir Aksoy
16:00 - 16:40		
16:50 - 17:30		

03.04.2026 FRIDAY		
08:30 - 09:10		
09:20 - 10:00	<b>NRS 110: Anatomy II</b> Brainstem, cerebellum	Prof. Dr. Alp Bayramoğlu Arş. Gör. Cemre Savaşan Arş. Gör. Beyzanur Dalgıç
10:10 - 10:50	<b>NRS 110: Anatomy II</b> Brainstem, cerebellum	Prof. Dr. Alp Bayramoğlu Arş. Gör. Cemre Savaşan Arş. Gör. Beyzanur Dalgıç
11:00 - 11:40	<b>NRS 110: Anatomy II</b> Brainstem, cerebellum	Prof. Dr. Alp Bayramoğlu Arş. Gör. Cemre Savaşan Arş. Gör. Beyzanur Dalgıç
11:50 - 12:30		
12:30 - 13:30	<b>LUNCH BREAK</b>	
13:30 - 14:10		
14:20 - 15:00		
15:10 - 15:50		
16:00 - 16:40		
16:50 - 17:30		

**06.04.2026 MONDAY**

08:30 - 09:10		
09:20 - 10:00	<b>NRS 116: Basic Principles and Practices in Nursing</b> Elimination Activity-Urinary System	Prof. Esra Uğur Res. Asst. Denizhan Yıldızbaş
10:10 - 10:50	<b>NRS 116: Basic Principles and Practices in Nursing</b> Elimination Activity-Urinary System	Prof. Esra Uğur Res. Asst. Denizhan Yıldızbaş
11:00 - 11:40	<b>NRS 116: Basic Principles and Practices in Nursing</b> Elimination Activity-Urinary System	Prof. Esra Uğur Res. Asst. Denizhan Yıldızbaş
11:50 - 12:30	<b>NRS 116: Basic Principles and Practices in Nursing</b> Elimination Activity-Urinary System	Prof. Esra Uğur Res. Asst. Denizhan Yıldızbaş
12:30 - 13:30	<b>LUNCH BREAK</b>	
13:30 - 14:10	<b>BIL 102: Introduction to Computers II</b> Privacy, Crime and Security	Lect. Murat Kaya
14:20 - 15:00	<b>BIL 102: Introduction to Computers II</b> Privacy, Crime and Security	Lect. Murat Kaya
15:10 - 15:50	<b>BIL 102: Introduction to Computers II</b> Privacy, Crime and Security	Lect. Murat Kaya
16:00 - 16:40		
16:50 - 17:30		

#### 07.04.2026 TUESDAY

08:30 - 09:10	<b>NRS 116: Basic Principles and Practices in Nursing</b> Scenario	Prof. Esra Uğur Res. Asst. Denizhan Yıldızbaş
09:20 - 10:00	<b>NRS 116: Basic Principles and Practices in Nursing</b> Scenario	Prof. Esra Uğur Res. Asst. Denizhan Yıldızbaş
10:10 - 10:50	<b>NRS 116: Basic Principles and Practices in Nursing</b> Scenario	Prof. Esra Uğur Res. Asst. Denizhan Yıldızbaş
11:00 - 11:40	<b>NRS 116: Basic Principles and Practices in Nursing</b> Scenario	Prof. Esra Uğur Res. Asst. Denizhan Yıldızbaş
11:50 - 12:30	<b>NRS 116: Basic Principles and Practices in Nursing</b> Scenario	Prof. Esra Uğur Res. Asst. Denizhan Yıldızbaş
12:30 - 13:30	<b>LUNCH BREAK</b>	
13:30 - 14:10	<b>NRS 116: Basic Principles and Practices in Nursing</b> Scenario	Prof. Esra Uğur Res. Asst. Denizhan Yıldızbaş
14:20 - 15:00	<b>NRS 116: Basic Principles and Practices in Nursing</b> Scenario	Prof. Esra Uğur Res. Asst. Denizhan Yıldızbaş
15:10 - 15:50	<b>NRS 116: Basic Principles and Practices in Nursing</b> Scenario	Prof. Esra Uğur Res. Asst. Denizhan Yıldızbaş
16:00 - 16:40	<b>NRS 116: Basic Principles and Practices in Nursing</b> Scenario	Prof. Esra Uğur Res. Asst. Denizhan Yıldızbaş
16:50 - 17:30	<b>NRS 116: Basic Principles and Practices in Nursing</b> Scenario	Prof. Esra Uğur Res. Asst. Denizhan Yıldızbaş

#### 08.04.2026 WEDNESDAY

08:30 - 09:10		
09:20 - 10:00	<b>ENG 106: English for Academic Purposes II</b> OET Speaking Test Batch 4, Presentation Assignment Batch 1	Dr. Nafiye Çiğdem Aktekin
10:10 - 10:50	<b>ENG 106: English for Academic Purposes II</b> OET Speaking Test Batch 4, Presentation Assignment Batch 1	Dr. Nafiye Çiğdem Aktekin

11:00 - 11:40	<b>NRS 114: Clinical Microbiology and Infectious Diseases</b> Antigen	Prof. Dr. Tanıl Kocagöz
11:50 - 12:30	<b>NRS 114: Clinical Microbiology and Infectious Diseases</b> Antigen	Prof. Dr. Tanıl Kocagöz
12:30 - 13:30	<b>LUNCH BREAK</b>	
13:30 - 14:10	<b>NRS 116: Basic Principles and Practices in Nursing</b> Scenario	Prof. Esra Uğur Res. Asst. Denizhan Yıldızbaş
14:20 - 15:00	<b>NRS 116: Basic Principles and Practices in Nursing</b> Scenario	Prof. Esra Uğur Res. Asst. Denizhan Yıldızbaş
15:10 - 15:50	<b>NRS 116: Basic Principles and Practices in Nursing</b> Scenario	Prof. Esra Uğur Res. Asst. Denizhan Yıldızbaş
16:00 - 16:40	<b>NRS 116: Basic Principles and Practices in Nursing</b> Scenario	Prof. Esra Uğur Res. Asst. Denizhan Yıldızbaş
16:50 - 17:30		

<b>09.04.2026 THURSDAY</b>		
08:30 - 09:10	<b>NRSE 116: Innovations in Health Care and Technology</b> Operating Room Technologies	Assist. Prof. Dr. Azize Karahan Assist. Prof. Dr. Ayşen Pamir Aksoy
09:20 - 10:00	<b>ENG 106: English for Academic Purposes II</b> OET Speaking Practice One-on-One, Feedback on Presentation Outline/Visuals Batch 2	Dr. Nafiye Çiğdem Aktekin
10:10 - 10:50	<b>ENG 106: English for Academic Purposes II</b> OET Speaking Practice One-on-One, Feedback on Presentation Outline/Visuals Batch 2	Dr. Nafiye Çiğdem Aktekin
11:00 - 11:40		
11:50 - 12:30		
12:30 - 13:30	<b>LUNCH BREAK</b>	
13:30 - 14:10	<b>NRS 108: Physiology II</b> Acid-Base Balance	Assist. Prof. Fatma Merve ANTMEN
14:20 - 15:00	<b>NRS 108: Physiology II</b> Acid-Base Balance	Assist. Prof. Fatma Merve ANTMEN
15:10 - 15:50	<b>NRSE 116: Innovations in Health Care and Technology</b> Operating Room Technologies	Assist. Prof. Dr. Azize Karahan Assist. Prof. Dr. Ayşen Pamir Aksoy
16:00 - 16:40		
16:50 - 17:30		

<b>10.04.2026 FRIDAY</b>		
08:30 - 09:10		
09:20 - 10:00	<b>NRS 110: Anatomy II</b> Diencephalon and basal nucleus	Prof. Dr. Alp Bayramoğlu Arş. Gör. Cemre Savaşan Arş. Gör. Beyzanur Dalgıç
10:10 - 10:50	<b>NRS 110: Anatomy II</b> Diencephalon and basal nucleus	Prof. Dr. Alp Bayramoğlu Arş. Gör. Cemre Savaşan Arş. Gör. Beyzanur Dalgıç
11:00 - 11:40	<b>NRS 110: Anatomy II</b> Diencephalon and basal nucleus	Prof. Dr. Alp Bayramoğlu Arş. Gör. Cemre Savaşan Arş. Gör. Beyzanur Dalgıç

11:50 - 12:30		
12:30 - 13:30	<b>LUNCH BREAK</b>	
13:30 - 14:10		
14:20 - 15:00		
15:10 - 15:50		
16:00 - 16:40		
16:50 - 17:30		

<b>13.04.2026 MONDAY</b>		
08:30 - 09:10		
09:20 - 10:00	<b>NRS 116: Basic Principles and Practices in Nursing</b> Elimination Activity-Bowel	Prof. Esra Uğur Res. Asst. Denizhan Yıldızbaş
10:10 - 10:50	<b>NRS 116: Basic Principles and Practices in Nursing</b> Elimination Activity-Bowel	Prof. Esra Uğur Res. Asst. Denizhan Yıldızbaş
11:00 - 11:40	<b>NRS 116: Basic Principles and Practices in Nursing</b> Elimination Activity-Bowel	Prof. Esra Uğur Res. Asst. Denizhan Yıldızbaş
11:50 - 12:30	<b>NRS 116: Basic Principles and Practices in Nursing</b> Elimination Activity-Bowel	Prof. Esra Uğur Res. Asst. Denizhan Yıldızbaş
12:30 - 13:30	<b>LUNCH BREAK</b>	
13:30 - 14:10	<b>BIL 102: Introduction to Computers II</b> Programing Languages and Program Development	Lect. Murat Kaya
14:20 - 15:00	<b>BIL 102: Introduction to Computers II</b> Programing Languages and Program Development	Lect. Murat Kaya
15:10 - 15:50	<b>BIL 102: Introduction to Computers II</b> Programing Languages and Program Development	Lect. Murat Kaya
16:00 - 16:40		
16:50 - 17:30		

<b>14.04.2026 TUESDAY</b>		
08:30 - 09:10	<b>NRS 116: Basic Principles and Practices in Nursing</b> Hospital-2	Prof. Esra Uğur Res. Asst. Denizhan Yıldızbaş
09:20 - 10:00	<b>NRS 116: Basic Principles and Practices in Nursing</b> Hospital-2	Prof. Esra Uğur Res. Asst. Denizhan Yıldızbaş
10:10 - 10:50	<b>NRS 116: Basic Principles and Practices in Nursing</b> Hospital-2	Prof. Esra Uğur Res. Asst. Denizhan Yıldızbaş
11:00 - 11:40	<b>NRS 116: Basic Principles and Practices in Nursing</b> Hospital-2	Prof. Esra Uğur Res. Asst. Denizhan Yıldızbaş
11:50 - 12:30	<b>NRS 116: Basic Principles and Practices in Nursing</b> Hospital-2	Prof. Esra Uğur Res. Asst. Denizhan Yıldızbaş
12:30 - 13:30	<b>LUNCH BREAK</b>	
13:30 - 14:10	<b>NRS 116: Basic Principles and Practices in Nursing</b> Hospital-2	Prof. Esra Uğur Res. Asst. Denizhan Yıldızbaş
14:20 - 15:00	<b>NRS 116: Basic Principles and Practices in Nursing</b> Hospital-2	Prof. Esra Uğur Res. Asst. Denizhan Yıldızbaş

15:10 - 15:50	<b>NRS 116: Basic Principles and Practices in Nursing</b> Hospital-2	Prof. Esra Uğur Res. Asst. Denizhan Yıldızbaş
16:00 - 16:40	<b>NRS 116: Basic Principles and Practices in Nursing</b> Hospital-2	Prof. Esra Uğur Res. Asst. Denizhan Yıldızbaş
16:50 - 17:30	<b>NRS 116: Basic Principles and Practices in Nursing</b> Hospital-2	Prof. Esra Uğur Res. Asst. Denizhan Yıldızbaş

15.04.2026 WEDNESDAY		
08:30 - 09:10		
09:20 - 10:00	<b>ENG 106: English for Academic Purposes II</b> OET Speaking Test Batch 5, Presentation Assignment Batch 2	Dr. Nafiye Çiğdem Aktekin
10:10 - 10:50	<b>ENG 106: English for Academic Purposes II</b> OET Speaking Test Batch 5, Presentation Assignment Batch 2	Dr. Nafiye Çiğdem Aktekin
11:00 - 11:40	<b>NRS 114: Clinical Microbiology and Infectious Diseases</b> Antibodies	Prof. Dr. Tanıl Kocagöz
11:50 - 12:30	<b>NRS 114: Clinical Microbiology and Infectious Diseases</b> Antibodies	Prof. Dr. Tanıl Kocagöz
12:30 - 13:30	<b>LUNCH BREAK</b>	
13:30 - 14:10	<b>NRS 116: Basic Principles and Practices in Nursing</b> Elimination Activity-Urinary applications	Prof. Esra Uğur Res. Asst. Denizhan Yıldızbaş
14:20 - 15:00	<b>NRS 116: Basic Principles and Practices in Nursing</b> Elimination Activity-Urinary applications	Prof. Esra Uğur Res. Asst. Denizhan Yıldızbaş
15:10 - 15:50	<b>NRS 116: Basic Principles and Practices in Nursing</b> Elimination Activity-Urinary applications	Prof. Esra Uğur Res. Asst. Denizhan Yıldızbaş
16:00 - 16:40	<b>NRS 116: Basic Principles and Practices in Nursing</b> Elimination Activity-Urinary applications	Prof. Esra Uğur Res. Asst. Denizhan Yıldızbaş
16:50 - 17:30		

16.04.2026 THURSDAY		
08:30 - 09:10	<b>NRSE 116: Innovations in Health Care and Technology</b> CSSD technologies	Assist. Prof. Dr. Azize Karahan Assist. Prof. Dr. Ayşen Pamir Aksoy
09:20 - 10:00	<b>ENG 106: English for Academic Purposes II</b> OET Speaking Practice One-on-One, Feedback on Presentation Outline/Visuals Batch 3	Dr. Nafiye Çiğdem Aktekin
10:10 - 10:50	<b>ENG 106: English for Academic Purposes II</b> OET Speaking Practice One-on-One, Feedback on Presentation Outline/Visuals Batch 3	Dr. Nafiye Çiğdem Aktekin
11:00 - 11:40		
11:50 - 12:30		
12:30 - 13:30	<b>LUNCH BREAK</b>	
13:30 - 14:10	<b>NRS 108: Physiology II</b> Physiology of the Reproductive System -1	Assist. Prof. Fatma Merve ANTMEN
14:20 - 15:00	<b>NRS 108: Physiology II</b> Physiology of the Reproductive System -1	Assist. Prof. Fatma Merve ANTMEN
15:10 - 15:50	<b>NRSE 116: Innovations in Health Care and Technology</b> CSSD technologies	Assist. Prof. Dr. Azize Karahan Assist. Prof. Dr. Ayşen Pamir Aksoy

16:00 - 16:40		
16:50 - 17:30		

17.04.2026 FRIDAY		
08:30 - 09:10		
09:20 - 10:00	<b>NRS 110: Anatomy II</b> Cerebral hemispheres, motor and sensory regions, white matter	Prof. Dr. Alp Bayramoğlu Arş. Gör. Cemre Savaşan Arş. Gör. Beyzanur Dalgıç
10:10 - 10:50	<b>NRS 110: Anatomy II</b> Cerebral hemispheres, motor and sensory regions, white matter	Prof. Dr. Alp Bayramoğlu Arş. Gör. Cemre Savaşan Arş. Gör. Beyzanur Dalgıç
11:00 - 11:40	<b>NRS 110: Anatomy II</b> Cerebral hemispheres, motor and sensory regions, white matter	Prof. Dr. Alp Bayramoğlu Arş. Gör. Cemre Savaşan Arş. Gör. Beyzanur Dalgıç
11:50 - 12:30		
12:30 - 13:30	<b>LUNCH BREAK</b>	
13:30 - 14:10		
14:20 - 15:00		
15:10 - 15:50		
16:00 - 16:40		
16:50 - 17:30		

20.04.2026 MONDAY		
08:30 - 09:10		
09:20 - 10:00	<b>NRS 116: Basic Principles and Practices in Nursing</b> Expressing Sexuality	Prof. Esra Uğur Res. Asst. Denizhan Yıldızbaş
10:10 - 10:50	<b>NRS 116: Basic Principles and Practices in Nursing</b> Expressing Sexuality	Prof. Esra Uğur Res. Asst. Denizhan Yıldızbaş
11:00 - 11:40	<b>NRS 116: Basic Principles and Practices in Nursing</b> Expressing Sexuality	Prof. Esra Uğur Res. Asst. Denizhan Yıldızbaş
11:50 - 12:30	<b>NRS 116: Basic Principles and Practices in Nursing</b> Expressing Sexuality	Prof. Esra Uğur Res. Asst. Denizhan Yıldızbaş
12:30 - 13:30	<b>LUNCH BREAK</b>	
13:30 - 14:10	<b>BIL 102: Introduction to Computers II</b> HTML	Lect. Murat Kaya
14:20 - 15:00	<b>BIL 102: Introduction to Computers II</b> HTML	Lect. Murat Kaya
15:10 - 15:50	<b>BIL 102: Introduction to Computers II</b> HTML	Lect. Murat Kaya
16:00 - 16:40		
16:50 - 17:30		

21.04.2026 TUESDAY		
08:30 - 09:10	<b>NRS 116: Basic Principles and Practices in Nursing</b> Hospital-3	Prof. Esra Uğur Res. Asst. Denizhan Yıldızbaş
09:20 - 10:00	<b>NRS 116: Basic Principles and Practices in Nursing</b> Hospital-3	Prof. Esra Uğur Res. Asst. Denizhan Yıldızbaş
10:10 - 10:50	<b>NRS 116: Basic Principles and Practices in Nursing</b> Hospital-3	Prof. Esra Uğur Res. Asst. Denizhan Yıldızbaş
11:00 - 11:40	<b>NRS 116: Basic Principles and Practices in Nursing</b> Hospital-3	Prof. Esra Uğur Res. Asst. Denizhan Yıldızbaş
11:50 - 12:30	<b>NRS 116: Basic Principles and Practices in Nursing</b> Hospital-3	Prof. Esra Uğur Res. Asst. Denizhan Yıldızbaş
12:30 - 13:30	<b>LUNCH BREAK</b>	
13:30 - 14:10	<b>NRS 116: Basic Principles and Practices in Nursing</b> Hospital-3	Prof. Esra Uğur Res. Asst. Denizhan Yıldızbaş
14:20 - 15:00	<b>NRS 116: Basic Principles and Practices in Nursing</b> Hospital-3	Prof. Esra Uğur Res. Asst. Denizhan Yıldızbaş
15:10 - 15:50	<b>NRS 116: Basic Principles and Practices in Nursing</b> Hospital-3	Prof. Esra Uğur Res. Asst. Denizhan Yıldızbaş
16:00 - 16:40	<b>NRS 116: Basic Principles and Practices in Nursing</b> Hospital-3	Prof. Esra Uğur Res. Asst. Denizhan Yıldızbaş
16:50 - 17:30	<b>NRS 116: Basic Principles and Practices in Nursing</b> Hospital-3	Prof. Esra Uğur Res. Asst. Denizhan Yıldızbaş

22.04.2026 WEDNESDAY		
08:30 - 09:10		
09:20 - 10:00	<b>ENG 106: English for Academic Purposes II</b> OET Speaking Test Batch 6, Presentation Assignment Batch 2	Dr. Nafiye Çiğdem Aktekin
10:10 - 10:50	<b>ENG 106: English for Academic Purposes II</b> OET Speaking Test Batch 6, Presentation Assignment Batch 2	Dr. Nafiye Çiğdem Aktekin
11:00 - 11:40	<b>NRS 114: Clinical Microbiology and Infectious Diseases</b> Complement system, Natural Immunity	Prof. Dr. Tanıl Kocagöz
11:50 - 12:30	<b>NRS 114: Clinical Microbiology and Infectious Diseases</b> Complement system, Natural Immunity	Prof. Dr. Tanıl Kocagöz
12:30 - 13:30	<b>LUNCH BREAK</b>	
13:30 - 14:10	<b>NRS 116: Basic Principles and Practices in Nursing</b> Elimination Activity-Urinary applications	Prof. Esra Uğur Res. Asst. Denizhan Yıldızbaş
14:20 - 15:00	<b>NRS 116: Basic Principles and Practices in Nursing</b> Elimination Activity-Urinary applications	Prof. Esra Uğur Res. Asst. Denizhan Yıldızbaş
15:10 - 15:50	<b>NRS 116: Basic Principles and Practices in Nursing</b> Elimination Activity-Urinary applications	Prof. Esra Uğur Res. Asst. Denizhan Yıldızbaş
16:00 - 16:40	<b>NRS 116: Basic Principles and Practices in Nursing</b> Elimination Activity-Urinary applications	Prof. Esra Uğur Res. Asst. Denizhan Yıldızbaş
16:50 - 17:30		

23.04.2026 THURSDAY		
08:30 - 09:10		
09:20 - 10:00		
10:10 - 10:50		

11:00 - 11:40	<b>PUBLIC HOLIDAY</b>	
11:50 - 12:30		
12:30 - 13:30		
13:30 - 14:10		
14:20 - 15:00		
15:10 - 15:50		
16:00 - 16:40		
16:50 - 17:30		

24.04.2026 FRIDAY		
08:30 - 09:10		
09:20 - 10:00	<b>NRS 110: Anatomy II</b> Autonomic nervous system and cranial nerves	Prof. Dr. Alp Bayramoğlu Arş. Gör. Cemre Savaşan Arş. Gör. Beyzanur Dalgıç
10:10 - 10:50	<b>NRS 110: Anatomy II</b> Autonomic nervous system and cranial nerves	Prof. Dr. Alp Bayramoğlu Arş. Gör. Cemre Savaşan Arş. Gör. Beyzanur Dalgıç
11:00 - 11:40	<b>NRS 110: Anatomy II</b> Autonomic nervous system and cranial nerves	Prof. Dr. Alp Bayramoğlu Arş. Gör. Cemre Savaşan Arş. Gör. Beyzanur Dalgıç
11:50 - 12:30		
12:30 - 13:30	<b>LUNCH BREAK</b>	
13:30 - 14:10		
14:20 - 15:00		
15:10 - 15:50		
16:00 - 16:40		
16:50 - 17:30		

27.04.2026 MONDAY		
08:30 - 09:10		
09:20 - 10:00	<b>NRS 116: Basic Principles and Practices in Nursing</b> Working and Leisure Activity Sleep and Rest Activity	Prof. Esra Uğur Res. Asst. Denizhan Yıldızbaş
10:10 - 10:50	<b>NRS 116: Basic Principles and Practices in Nursing</b> Working and Leisure Activity Sleep and Rest Activity	Prof. Esra Uğur Res. Asst. Denizhan Yıldızbaş
11:00 - 11:40	<b>NRS 116: Basic Principles and Practices in Nursing</b> Working and Leisure Activity Sleep and Rest Activity	Prof. Esra Uğur Res. Asst. Denizhan Yıldızbaş

11:50 - 12:30	<b>NRS 116: Basic Principles and Practices in Nursing</b> Working and Leisure Activity Sleep and Rest Activity	Prof. Esra Uğur Res. Asst. Denizhan Yıldızbaş
12:30 - 13:30	<b>LUNCH BREAK</b>	
13:30 - 14:10	<b>BIL 102: Introduction to Computers II</b> HTML	Lect. Murat Kaya
14:20 - 15:00	<b>BIL 102: Introduction to Computers II</b> HTML	Lect. Murat Kaya
15:10 - 15:50	<b>BIL 102: Introduction to Computers II</b> HTML	Lect. Murat Kaya
16:00 - 16:40		
16:50 - 17:30		

28.04.2026 TUESDAY		
08:30 - 09:10	<b>NRS 116: Basic Principles and Practices in Nursing</b> Hospital-4	Prof. Esra Uğur Res. Asst. Denizhan Yıldızbaş
09:20 - 10:00	<b>NRS 116: Basic Principles and Practices in Nursing</b> Hospital-4	Prof. Esra Uğur Res. Asst. Denizhan Yıldızbaş
10:10 - 10:50	<b>NRS 116: Basic Principles and Practices in Nursing</b> Hospital-4	Prof. Esra Uğur Res. Asst. Denizhan Yıldızbaş
11:00 - 11:40	<b>NRS 116: Basic Principles and Practices in Nursing</b> Hospital-4	Prof. Esra Uğur Res. Asst. Denizhan Yıldızbaş
11:50 - 12:30	<b>NRS 116: Basic Principles and Practices in Nursing</b> Hospital-4	Prof. Esra Uğur Res. Asst. Denizhan Yıldızbaş
12:30 - 13:30	<b>LUNCH BREAK</b>	
13:30 - 14:10	<b>NRS 116: Basic Principles and Practices in Nursing</b> Hospital-4	Prof. Esra Uğur Res. Asst. Denizhan Yıldızbaş
14:20 - 15:00	<b>NRS 116: Basic Principles and Practices in Nursing</b> Hospital-4	Prof. Esra Uğur Res. Asst. Denizhan Yıldızbaş
15:10 - 15:50	<b>NRS 116: Basic Principles and Practices in Nursing</b> Hospital-4	Prof. Esra Uğur Res. Asst. Denizhan Yıldızbaş
16:00 - 16:40	<b>NRS 116: Basic Principles and Practices in Nursing</b> Hospital-4	Prof. Esra Uğur Res. Asst. Denizhan Yıldızbaş
16:50 - 17:30	<b>NRS 116: Basic Principles and Practices in Nursing</b> Hospital-4	Prof. Esra Uğur Res. Asst. Denizhan Yıldızbaş

29.04.2026 WEDNESDAY		
08:30 - 09:10		
09:20 - 10:00	<b>ENG 106: English for Academic Purposes II</b> OET Speaking Test Batch 7, Presentation Assignment Batch 3	Dr. Nafiye Çiğdem Aktekin
10:10 - 10:50	<b>ENG 106: English for Academic Purposes II</b> OET Speaking Test Batch 7, Presentation Assignment Batch 3	Dr. Nafiye Çiğdem Aktekin
11:00 - 11:40	<b>NRS 114: Clinical Microbiology and Infectious Diseases</b> Acquired Immunity, Vaccines	Prof. Dr. Tanıl Kocagöz
11:50 - 12:30	<b>NRS 114: Clinical Microbiology and Infectious Diseases</b> Acquired Immunity, Vaccines	Prof. Dr. Tanıl Kocagöz
12:30 - 13:30	<b>LUNCH BREAK</b>	
13:30 - 14:10	<b>NRS 116: Basic Principles and Practices in Nursing</b> OSCE	Prof. Esra Uğur Res. Asst. Denizhan Yıldızbaş

14:20 - 15:00	<b>NRS 116: Basic Principles and Practices in Nursing</b> OSCE	Prof. Esra Uğur Res. Asst. Denizhan Yıldızbaş
15:10 - 15:50	<b>NRS 116: Basic Principles and Practices in Nursing</b> OSCE	Prof. Esra Uğur Res. Asst. Denizhan Yıldızbaş
16:00 - 16:40	<b>NRS 116: Basic Principles and Practices in Nursing</b> OSCE	Prof. Esra Uğur Res. Asst. Denizhan Yıldızbaş
16:50 - 17:30		

30.04.2026 THURSDAY		
08:30 - 09:10	<b>NRSE 116: Innovations in Health Care and Technology</b> Wound Care Technologies	Assist. Prof. Dr. Azize Karahan Assist. Prof. Dr. Ayşen Pamir Aksoy
09:20 - 10:00	<b>ENG 106: English for Academic Purposes II</b> OET Speaking Practice One-on-One, Reflection /Feedback	Dr. Nafiye Çiğdem Aktekin
10:10 - 10:50	<b>ENG 106: English for Academic Purposes II</b> OET Speaking Practice One-on-One, Reflection /Feedback	Dr. Nafiye Çiğdem Aktekin
11:00 - 11:40		
11:50 - 12:30		
12:30 - 13:30	<b>LUNCH BREAK</b>	
13:30 - 14:10	<b>NRS 108: Physiology II</b> Physiology of the Reproductive System -2	Assist. Prof. Fatma Merve ANTMEN
14:20 - 15:00	<b>NRS 108: Physiology II</b> Physiology of the Reproductive System -2	Assist. Prof. Fatma Merve ANTMEN
15:10 - 15:50	<b>NRSE 116: Innovations in Health Care and Technology</b> Wound Care Technologies	Assist. Prof. Dr. Azize Karahan Assist. Prof. Dr. Ayşen Pamir Aksoy
16:00 - 16:40		
16:50 - 17:30		

01.05.2026 FRIDAY		
08:30 - 09:10	<b>PUBLIC HOLIDAY</b>	
09:20 - 10:00		
10:10 - 10:50		
11:00 - 11:40		
11:50 - 12:30		
12:30 - 13:30		
13:30 - 14:10		
14:20 - 15:00		
15:10 - 15:50		
16:00 - 16:40		

16:50 - 17:30		
------------------	--	--

04.05.2026 MONDAY		
08:30 - 09:10		
09:20 - 10:00	<b>NRS 116: Basic Principles and Practices in Nursing</b> End-of-life care	Prof. Esra Uğur Res. Asst. Denizhan Yıldızbaş
10:10 - 10:50	<b>NRS 116: Basic Principles and Practices in Nursing</b> End-of-life care	Prof. Esra Uğur Res. Asst. Denizhan Yıldızbaş
11:00 - 11:40	<b>NRS 116: Basic Principles and Practices in Nursing</b> End-of-life care	Prof. Esra Uğur Res. Asst. Denizhan Yıldızbaş
11:50 - 12:30	<b>NRS 116: Basic Principles and Practices in Nursing</b> End-of-life care	Prof. Esra Uğur Res. Asst. Denizhan Yıldızbaş
12:30 - 13:30	<b>LUNCH BREAK</b>	
13:30 - 14:10	<b>BIL 102: Introduction to Computers II</b> Database and Information Systems	Lect. Murat Kaya
14:20 - 15:00	<b>BIL 102: Introduction to Computers II</b> Database and Information Systems	Lect. Murat Kaya
15:10 - 15:50	<b>BIL 102: Introduction to Computers II</b> Database and Information Systems	Lect. Murat Kaya
16:00 - 16:40		
16:50 - 17:30		

05.05.2026 TUESDAY		
08:30 - 09:10	<b>NRS 116: Basic Principles and Practices in Nursing</b> Hospital-5	Prof. Esra Uğur Res. Asst. Denizhan Yıldızbaş
09:20 - 10:00	<b>NRS 116: Basic Principles and Practices in Nursing</b> Hospital-5	Prof. Esra Uğur Res. Asst. Denizhan Yıldızbaş
10:10 - 10:50	<b>NRS 116: Basic Principles and Practices in Nursing</b> Hospital-5	Prof. Esra Uğur Res. Asst. Denizhan Yıldızbaş
11:00 - 11:40	<b>NRS 116: Basic Principles and Practices in Nursing</b> Hospital-5	Prof. Esra Uğur Res. Asst. Denizhan Yıldızbaş
11:50 - 12:30	<b>NRS 116: Basic Principles and Practices in Nursing</b> Hospital-5	Prof. Esra Uğur Res. Asst. Denizhan Yıldızbaş
12:30 - 13:30	<b>LUNCH BREAK</b>	
13:30 - 14:10	<b>NRS 116: Basic Principles and Practices in Nursing</b> Hospital-5	Prof. Esra Uğur Res. Asst. Denizhan Yıldızbaş
14:20 - 15:00	<b>NRS 116: Basic Principles and Practices in Nursing</b> Hospital-5	Prof. Esra Uğur Res. Asst. Denizhan Yıldızbaş
15:10 - 15:50	<b>NRS 116: Basic Principles and Practices in Nursing</b> Hospital-5	Prof. Esra Uğur Res. Asst. Denizhan Yıldızbaş
16:00 - 16:40	<b>NRS 116: Basic Principles and Practices in Nursing</b> Hospital-5	Prof. Esra Uğur Res. Asst. Denizhan Yıldızbaş
16:50 - 17:30	<b>NRS 116: Basic Principles and Practices in Nursing</b> Hospital-5	Prof. Esra Uğur Res. Asst. Denizhan Yıldızbaş

06.05.2026 WEDNESDAY		
08:30 - 09:10		
09:20 - 10:00	<b>ENG 106: English for Academic Purposes II</b>	Dr. Nafiye Çiğdem Aktekin

	OET Speaking Test Batch 8, Presentation Assignment Batch 3	
10:10 - 10:50	<b>ENG 106: English for Academic Purposes II</b> OET Speaking Test Batch 8, Presentation Assignment Batch 3	Dr. Nafiye Çiğdem Aktekin
11:00 - 11:40	<b>NRS 114: Clinical Microbiology and Infectious Diseases</b> Hypersensitivity, Autoimmune diseases	Prof. Dr. Tanıl Kocagöz
11:50 - 12:30	<b>NRS 114: Clinical Microbiology and Infectious Diseases</b> Hypersensitivity, Autoimmune diseases	Prof. Dr. Tanıl Kocagöz
12:30 - 13:30	<b>LUNCH BREAK</b>	
13:30 - 14:10	<b>NRS 116: Basic Principles and Practices in Nursing</b> OSCE	Prof. Esra Uğur Res. Asst. Denizhan Yıldızbaş
14:20 - 15:00	<b>NRS 116: Basic Principles and Practices in Nursing</b> OSCE	Prof. Esra Uğur Res. Asst. Denizhan Yıldızbaş
15:10 - 15:50	<b>NRS 116: Basic Principles and Practices in Nursing</b> OSCE	Prof. Esra Uğur Res. Asst. Denizhan Yıldızbaş
16:00 - 16:40	<b>NRS 116: Basic Principles and Practices in Nursing</b> OSCE	Prof. Esra Uğur Res. Asst. Denizhan Yıldızbaş
16:50 - 17:30		

07.05.2026 THURSDAY		
08:30 - 09:10	<b>NRSE 116: Innovations in Health Care and Technology</b> Child Care Technologies	Assist. Prof. Dr. Azize Karahan Assist. Prof. Dr. Ayşen Pamir Aksoy
09:20 - 10:00	<b>ENG 106: English for Academic Purposes II</b> OET Speaking Practice One-on-One, Reflection /Feedback	Dr. Nafiye Çiğdem Aktekin
10:10 - 10:50	<b>ENG 106: English for Academic Purposes II</b> OET Speaking Practice One-on-One, Reflection /Feedback	Dr. Nafiye Çiğdem Aktekin
11:00 - 11:40		
11:50 - 12:30		
12:30 - 13:30	<b>LUNCH BREAK</b>	
13:30 - 14:10	<b>NRS 108: Physiology II</b> General Review/Questions & Answers	Assist. Prof. Fatma Merve ANTMEN
14:20 - 15:00	<b>NRS 108: Physiology II</b> General Review/Questions & Answers	Assist. Prof. Fatma Merve ANTMEN
15:10 - 15:50	<b>NRSE 116: Innovations in Health Care and Technology</b> Child Care Technologies	Assist. Prof. Dr. Azize Karahan Assist. Prof. Dr. Ayşen Pamir Aksoy
16:00 - 16:40		
16:50 - 17:30		

08.05.2026 FRIDAY		
08:30 - 09:10		
09:20 - 10:00	<b>NRS 110: Anatomy II</b> Vessels of nervous system, circulation of CSF, ventricles Eye-visual pathway and ear-auditory pathway	Prof. Dr. Alp Bayramoğlu Arş. Gör. Cemre Savaşan Arş. Gör. Beyzanur Dalgıç
10:10 - 10:50	<b>NRS 110: Anatomy II</b> Vessels of nervous system, circulation of CSF, ventricles Eye-visual pathway and ear-auditory pathway	Prof. Dr. Alp Bayramoğlu Arş. Gör. Cemre Savaşan Arş. Gör. Beyzanur Dalgıç

11:00 - 11:40	<b>NRS 110: Anatomy II</b> Vessels of nervous system, circulation of CSF, ventricles Eye-visual pathway and ear-auditory pathway	Prof. Dr. Alp Bayramoğlu Arş. Gör. Cemre Savaşan Arş. Gör. Beyzanur Dalgıç
11:50 - 12:30		
12:30 - 13:30	<b>LUNCH BREAK</b>	
13:30 - 14:10		
14:20 - 15:00		
15:10 - 15:50		
16:00 - 16:40		
16:50 - 17:30		

11.05.2026 MONDAY		
08:30 - 09:10		
09:20 - 10:00	<b>NRS 116: Basic Principles and Practices in Nursing</b> Course Evaluation	Prof. Esra Uğur Res. Asst. Denizhan Yıldızbaş
10:10 - 10:50	<b>NRS 116: Basic Principles and Practices in Nursing</b> Course Evaluation	Prof. Esra Uğur Res. Asst. Denizhan Yıldızbaş
11:00 - 11:40	<b>NRS 116: Basic Principles and Practices in Nursing</b> Course Evaluation	Prof. Esra Uğur Res. Asst. Denizhan Yıldızbaş
11:50 - 12:30	<b>NRS 116: Basic Principles and Practices in Nursing</b> Course Evaluation	Prof. Esra Uğur Res. Asst. Denizhan Yıldızbaş
12:30 - 13:30	<b>LUNCH BREAK</b>	
13:30 - 14:10	<b>BIL 102: Introduction to Computers II</b>	Lect. Murat Kaya
14:20 - 15:00	<b>BIL 102: Introduction to Computers II</b>	Lect. Murat Kaya
15:10 - 15:50	<b>BIL 102: Introduction to Computers II</b>	Lect. Murat Kaya
16:00 - 16:40		
16:50 - 17:30		

12.05.2026 TUESDAY		
08:30 - 09:10	<b>NRS 116: Basic Principles and Practices in Nursing</b> Hospital-6	Prof. Esra Uğur Res. Asst. Denizhan Yıldızbaş
09:20 - 10:00	<b>NRS 116: Basic Principles and Practices in Nursing</b> Hospital-6	Prof. Esra Uğur Res. Asst. Denizhan Yıldızbaş
10:10 - 10:50	<b>NRS 116: Basic Principles and Practices in Nursing</b> Hospital-6	Prof. Esra Uğur Res. Asst. Denizhan Yıldızbaş
11:00 - 11:40	<b>NRS 116: Basic Principles and Practices in Nursing</b> Hospital-6	Prof. Esra Uğur Res. Asst. Denizhan Yıldızbaş
11:50 - 12:30	<b>NRS 116: Basic Principles and Practices in Nursing</b> Hospital-6	Prof. Esra Uğur Res. Asst. Denizhan Yıldızbaş
12:30 - 13:30	<b>LUNCH BREAK</b>	

13:30 - 14:10	<b>NRS 116: Basic Principles and Practices in Nursing</b> Hospital-6	Prof. Esra Uğur Res. Asst. Denizhan Yıldızbaş
14:20 - 15:00	<b>NRS 116: Basic Principles and Practices in Nursing</b> Hospital-6	Prof. Esra Uğur Res. Asst. Denizhan Yıldızbaş
15:10 - 15:50	<b>NRS 116: Basic Principles and Practices in Nursing</b> Hospital-6	Prof. Esra Uğur Res. Asst. Denizhan Yıldızbaş
16:00 - 16:40	<b>NRS 116: Basic Principles and Practices in Nursing</b> Hospital-6	Prof. Esra Uğur Res. Asst. Denizhan Yıldızbaş
16:50 - 17:30	<b>NRS 116: Basic Principles and Practices in Nursing</b> Hospital-6	Prof. Esra Uğur Res. Asst. Denizhan Yıldızbaş

13.05.2026 WEDNESDAY		
08:30 - 09:10		
09:20 - 10:00	<b>ENG 106: English for Academic Purposes II</b>	Dr. Nafiye Çiğdem Aktekin
10:10 - 10:50	<b>ENG 106: English for Academic Purposes II</b>	Dr. Nafiye Çiğdem Aktekin
11:00 - 11:40	<b>NRS 114: Clinical Microbiology and Infectious Diseases</b>	Prof. Dr. Tanıl Kocagöz
11:50 - 12:30	<b>NRS 114: Clinical Microbiology and Infectious Diseases</b>	Prof. Dr. Tanıl Kocagöz
12:30 - 13:30	<b>LUNCH BREAK</b>	
13:30 - 14:10	<b>NRS 116: Basic Principles and Practices in Nursing</b> OSCE	Prof. Esra Uğur Res. Asst. Denizhan Yıldızbaş
14:20 - 15:00	<b>NRS 116: Basic Principles and Practices in Nursing</b> OSCE	Prof. Esra Uğur Res. Asst. Denizhan Yıldızbaş
15:10 - 15:50	<b>NRS 116: Basic Principles and Practices in Nursing</b> OSCE	Prof. Esra Uğur Res. Asst. Denizhan Yıldızbaş
16:00 - 16:40	<b>NRS 116: Basic Principles and Practices in Nursing</b> OSCE	Prof. Esra Uğur Res. Asst. Denizhan Yıldızbaş
16:50 - 17:30		

14.05.2026 THURSDAY		
08:30 - 09:10	<b>NRSE 116: Innovations in Health Care and Technology</b> Technological Advances in Catheter Application and Maintenance	Assist. Prof. Dr. Azize Karahan Assist. Prof. Dr. Ayşen Pamir Aksoy
09:20 - 10:00	<b>ENG 106: English for Academic Purposes II</b>	Dr. Nafiye Çiğdem Aktekin
10:10 - 10:50	<b>ENG 106: English for Academic Purposes II</b>	Dr. Nafiye Çiğdem Aktekin
11:00 - 11:40		
11:50 - 12:30		
12:30 - 13:30	<b>LUNCH BREAK</b>	
13:30 - 14:10	<b>NRS 108: Physiology II</b>	Assist. Prof. Fatma Merve ANTMEN
14:20 - 15:00	<b>NRS 108: Physiology II</b>	Assist. Prof. Fatma Merve ANTMEN
15:10 - 15:50	<b>NRSE 116: Innovations in Health Care and Technology</b>	Assist. Prof. Dr. Azize Karahan

	Technological Advances in Catheter Application and Maintenance	Assist. Prof. Dr. Ayşen Pamir Aksoy
16:00 - 16:40		
16:50 - 17:30		

15.05.2026 FRIDAY		
08:30 - 09:10		
09:20 - 10:00	<b>NRS 110: Anatomy II</b>	Prof. Dr. Alp Bayramođlu Arş. Gör. Cemre Savaşan Arş. Gör. Beyzanur Dalgıç
10:10 - 10:50	<b>NRS 110: Anatomy II</b>	Prof. Dr. Alp Bayramođlu Arş. Gör. Cemre Savaşan Arş. Gör. Beyzanur Dalgıç
11:00 - 11:40	<b>NRS 110: Anatomy II</b>	Prof. Dr. Alp Bayramođlu Arş. Gör. Cemre Savaşan Arş. Gör. Beyzanur Dalgıç
11:50 - 12:30		
12:30 - 13:30	<b>LUNCH BREAK</b>	
13:30 - 14:10		
14:20 - 15:00		
15:10 - 15:50		
16:00 - 16:40		
16:50 - 17:30		

# **NURSING DEPARTMENT**

## **2025-2026**

### *4. SEMESTER- SPRING- SCHEDULE*



T.C  
ACIBADEM UNIVERSITY  
FACULTY OF HEALTH SCIENCE  
NURSING (ENGLISH)  
II. CLASS IV. SEMESTER WEEKLY LESSON SCHEDULE  
2025-2026 ACADEMIC YEAR

	MONDAY	TUESDAY	WEDNESDAY	THURSDAY	FRIDAY
8.30- 9.10				First and Emergency Care NRS 236 ONLINE Lect. Zehra Belhan	Surgical Nursing NRS 204 PRACTICE Assist. Prof. Ayşen Pamir Aksoy
9.20-10.00	Sociology of Health NRS 210 ONLINE Prof. Nihan Bozok	Surgical Nursing NRS 204 THEORETICAL IN CLASS Assist. Prof. Ayşen Pamir Aksoy  C-401		First and Emergency Care NRS 236 ONLINE Lect. Zehra Belhan	Surgical Nursing NRS 204 PRACTICE Assist. Prof. Ayşen Pamir Aksoy
10.10-10.50	Sociology of Health NRS 210 ONLINE Prof. Nihan Bozok	Surgical Nursing NRS 204 THEORETICAL IN CLASS Assist. Prof. Ayşen Pamir Aksoy  C-401			Surgical Nursing NRS 204 PRACTICE Assist. Prof. Ayşen Pamir Aksoy
11.00 -11.40		Surgical Nursing NRS 204 THEORETICAL IN CLASS Assist. Prof. Ayşen Pamir Aksoy  C-401			Surgical Nursing NRS 204 PRACTICE Assist. Prof. Ayşen Pamir Aksoy
11.50 -12.30		Surgical Nursing NRS 204 THEORETICAL IN CLASS Assist. Prof. Ayşen Pamir Aksoy  C-401			Surgical Nursing NRS 204 PRACTICE Assist. Prof. Ayşen Pamir Aksoy
<b>LUNCH BREAK</b>					
13.30 -14.10	Ethics in Health Sciences NRS 212 IN CLASS Prof. Esra Uğur C-402	Epidemiology NRS 206 IN CLASS Assoc. Prof. Figen Demir C-401	Surgical Nursing NRS 204 LAB Assist. Prof. Ayşen Pamir Aksoy  C-502		Surgical Nursing NRS 204 PRACTICE Assist. Prof. Ayşen Pamir Aksoy
14.20 -15.00	Ethics in Health Sciences NRS 212 IN CLASS Prof. Esra Uğur C-402	Epidemiology NRS 206 IN CLASS Assoc. Prof. Figen Demir C-401	Surgical Nursing NRS 204 LAB Assist. Prof. Ayşen Pamir Aksoy  C-502		Surgical Nursing NRS 204 PRACTICE Assist. Prof. Ayşen Pamir Aksoy
15.10 -15.50	Ethics in Health Sciences NRS 212 IN CLASS Prof. Esra Uğur C-402	Quality Management NRSE 212 IN CLASS Lect. Zehra Belhan Assist. Prof. Sevim Şen Olgay A-307 Sexual and Reproductive NRSE 214 IN CLASS Lect. Güzin Ünlü Suvarı C-404	Surgical Nursing NRS 204 LAB Assist. Prof. Ayşen Pamir Aksoy  C-502		Surgical Nursing NRS 204 PRACTICE Assist. Prof. Ayşen Pamir Aksoy
16.00 -16.40	Ethics in Health Sciences NRS 212 IN CLASS Prof. Esra Uğur C-402	Quality Management NRSE 212 IN CLASS Lect. Zehra Belhan Assist. Prof. Sevim Şen Olgay A-307 Sexual and Reproductive NRSE 214 IN CLASS Lect. Güzin Ünlü Suvarı C-404	Surgical Nursing NRS 204 LAB Assist. Prof. Ayşen Pamir Aksoy  C-502		
16.50-17.30		Elective Course III		Elective Course III	

02.02.2026 MONDAY		
08:30 - 09:10	Free Hour	
09:20 - 10:00	<b>NRS 210 : Sociology of Health</b> Introduction to Social Sciences	Prof. Dr. Nihan Bozok
10:10 - 10:50	<b>NRS 210 : Sociology of Health</b> Introduction to Social Sciences	Prof. Dr. Nihan Bozok
11:00 - 11:40	Free Hour	
11:50 - 12:30	Free Hour	
12:30 - 13:30	<b>LUNCH BREAK</b>	
13:30 - 14:10	<b>NRS 212 : Ethics in Health Sciences</b> Introduction to the Course, Explanation of the objectives and expectations of the course, Introduction to Ethics	Prof. Esra Uğur Res. Asst. Denizhan Yıldızbaş
14:20 - 15:00	<b>NRS 212 : Ethics in Health Sciences</b> Introduction to the Course, Explanation of the objectives and expectations of the course, Introduction to Ethics	Prof. Esra Uğur Res. Asst. Denizhan Yıldızbaş
15:10 - 15:50	<b>NRS 212 : Ethics in Health Sciences</b> LAB : Ethics and nursing, nursing philosophy and the relationship between care -Sharing the expectations for the lesson	Prof. Esra Uğur Res. Asst. Denizhan Yıldızbaş
16:00 - 16:40	<b>NRS 212 : Ethics in Health Sciences</b> LAB : Ethics and nursing, nursing philosophy and the relationship between care -Sharing the expectations for the lesson	Prof. Esra Uğur Res. Asst. Denizhan Yıldızbaş
16:50 - 17:30	Free Hour	

03.02.2026 TUESDAY		
08:30 - 09:10	Free	
09:20 - 10:00	<b>NRS 204 : Surgical Nursing</b> Introduction to the course syllabus and content, Conditions requiring surgery and classification, Surgical asepsis and Surgical Site Infection (SSI)	Asst. Prof. Nermin Ocaktan
10:10 - 10:50	<b>NRS 204 : Surgical Nursing</b> Introduction to the course syllabus and content, Conditions requiring surgery and classification, Surgical asepsis and Surgical Site Infection (SSI)	Asst. Prof. Nermin Ocaktan
11:00 - 11:40	<b>NRS 204 : Surgical Nursing</b> Introduction to the course syllabus and content, Conditions requiring surgery and classification, Surgical asepsis and Surgical Site Infection (SSI)	Asst. Prof. Nermin Ocaktan
11:50 - 12:30	<b>NRS 204 : Surgical Nursing</b> Introduction to the course syllabus and content, Conditions requiring surgery and classification, Surgical asepsis and Surgical Site Infection (SSI)	Asst. Prof. Nermin Ocaktan
12:30 - 13:30	<b>LUNCH BREAK</b>	
13:30 - 14:10	<b>NRS 206 : Epidemiology</b>	Assoc. Prof. Figen Demir
14:20 - 15:00	<b>NRS 206 : Epidemiology</b>	Assoc. Prof. Figen Demir

15:10 - 15:50	<b>NRSE 214 : Sexual Health and Reproductive Health</b> Course Opening and Introduction, Course Aims and Objectives, Students' expectations from the theoretical course	Lect. Güzin Ünlü Suvari
16:00 - 16:40	<b>NRSE 214 : Sexual Health and Reproductive Health</b> Course Opening and Introduction, Course Aims and Objectives, Students' expectations from the theoretical course	Lect. Güzin Ünlü Suvari
16:50 - 17:30	Free Hour	

04.02.2026 WEDNESDAY		
08:30 - 09:10	Free Hour	
09:20 - 10:00	<b>NRS 204 : Surgical Nursing</b> LAB : Surgical Asepsis Practices (Morning Group)	Asst. Prof. Nermin Ocaktan, Asst. Prof. Aysen Pamir Lect. Berrak Fulser Res. Asst. Nergis Durukan Lect. Tuğba Yorulmaz Res. Asst. Rabia Muhan Eraslan
10:10 - 10:50	<b>NRS 204 : Surgical Nursing</b> LAB : Surgical Asepsis Practices (Morning Group)	Asst. Prof. Nermin Ocaktan, Asst. Prof. Aysen Pamir Lect. Berrak Fulser Res. Asst. Nergis Durukan Lect. Tuğba Yorulmaz Res. Asst. Rabia Muhan Eraslan
11:00 - 11:40	<b>NRS 204 : Surgical Nursing</b> LAB : Surgical Asepsis Practices (Morning Group)	Asst. Prof. Nermin Ocaktan, Asst. Prof. Aysen Pamir Lect. Berrak Fulser Res. Asst. Nergis Durukan Lect. Tuğba Yorulmaz Res. Asst. Rabia Muhan Eraslan
11:50 - 12:30	<b>NRS 204 : Surgical Nursing</b> LAB : Surgical Asepsis Practices (Morning Group)	Asst. Prof. Nermin Ocaktan, Asst. Prof. Aysen Pamir Lect. Berrak Fulser Res. Asst. Nergis Durukan Lect. Tuğba Yorulmaz Res. Asst. Rabia Muhan Eraslan
12:30 - 13:30	<b>LUNCH BREAK</b>	
13:30 - 14:10	<b>NRS 204 : Surgical Nursing</b> LAB : Surgical Asepsis Practices (Afternoon Group)	Asst. Prof. Nermin Ocaktan, Asst. Prof. Aysen Pamir Lect. Berrak Fulser Res. Asst. Nergis Durukan Lect. Tuğba Yorulmaz Res. Asst. Rabia Muhan Eraslan
14:20 - 15:00	<b>NRS 204 : Surgical Nursing</b> LAB : Surgical Asepsis Practices (Afternoon Group)	Asst. Prof. Nermin Ocaktan, Asst. Prof. Aysen Pamir Lect. Berrak Fulser Res. Asst. Nergis Durukan

		Lect. Tuğba Yorulmaz Res. Asst. Rabia Muhan Eraslan
15:10 - 15:50	<b>NRS 204 : Surgical Nursing</b> LAB : Surgical Asepsis Practices (Afternoon Group)	Asst. Prof. Nermin Ocaktan, Asst. Prof. Aysen Pamir Lect. Berrak Fulser Res. Asst. Nergis Durukan Lect. Tuğba Yorulmaz Res. Asst. Rabia Muhan Eraslan
16:00 - 16:40	<b>NRS 204 : Surgical Nursing</b> LAB : Surgical Asepsis Practices (Afternoon Group)	Asst. Prof. Nermin Ocaktan, Asst. Prof. Aysen Pamir Lect. Berrak Fulser Res. Asst. Nergis Durukan Lect. Tuğba Yorulmaz Res. Asst. Rabia Muhan Eraslan
16:50 - 17:30	Free Hour	

05.02.2026 THURSDAY		
08:30 - 09:10	<b>NRS 236 : First and Emergency Care</b> Introduction, General First and Emergency Care Principles	Instr. Zehra Belhan
09:20 - 10:00	<b>NRS 236 : First and Emergency Care</b> Introduction, General First and Emergency Care Principles	Instr. Zehra Belhan
10:10 - 10:50	Free Hour	
11:00 - 11:40	Free Hour	
11:50 - 12:30	Free Hour	
12:30 - 13:30	<b>LUNCH BREAK</b>	
13:30 - 14:10	<b>NRSE 212 : Quality Management</b> Introduction to Quality and Quality Management	Asst. Prof. Sevim Şen Olgay
14:20 - 15:00	<b>NRSE 212 : Quality Management</b> Introduction to Quality and Quality Management	Asst. Prof. Sevim Şen Olgay
15:10 - 15:50	Free Hour	
16:00 - 16:40	Free Hour	
16:50 - 17:30	Free Hour	

06.02.2026 FRIDAY		
08:30 - 09:10	<b>NRS 204 : Surgical Nursing</b> Clinical Orientation	Asst. Prof. Nermin Ocaktan, Asst. Prof. Aysen Pamir Lect. Berrak Fulser Res. Asst. Nergis Durukan Lect. Tuğba Yorulmaz Res. Asst. Rabia Muhan Eraslan
09:20 - 10:00	<b>NRS 204 : Surgical Nursing</b> Clinical Orientation	Asst. Prof. Nermin Ocaktan, Asst. Prof. Aysen Pamir Lect. Berrak Fulser

		Res. Asst. Nergis Durukan Lect. Tuğba Yorulmaz Res. Asst. Rabia Muhan Eraslan
10:10 - 10:50	<b>NRS 204 : Surgical Nursing</b> Clinical Orientation	Asst. Prof. Nermin Ocaktan, Asst. Prof. Aysen Pamir Lect. Berrak Fulser Res. Asst. Nergis Durukan Lect. Tuğba Yorulmaz Res. Asst. Rabia Muhan Eraslan
11:00 - 11:40	<b>NRS 204 : Surgical Nursing</b> Clinical Orientation	Asst. Prof. Nermin Ocaktan, Asst. Prof. Aysen Pamir Lect. Berrak Fulser Res. Asst. Nergis Durukan Lect. Tuğba Yorulmaz Res. Asst. Rabia Muhan Eraslan
11:50 - 12:30	<b>NRS 204 : Surgical Nursing</b> Clinical Orientation	Asst. Prof. Nermin Ocaktan, Asst. Prof. Aysen Pamir Lect. Berrak Fulser Res. Asst. Nergis Durukan Lect. Tuğba Yorulmaz Res. Asst. Rabia Muhan Eraslan
12:30 - 13:30	<b>LUNCH BREAK</b>	
13:30 - 14:10	<b>NRS 204 : Surgical Nursing</b> Clinical Orientation	Asst. Prof. Nermin Ocaktan, Asst. Prof. Aysen Pamir Lect. Berrak Fulser Res. Asst. Nergis Durukan Lect. Tuğba Yorulmaz Res. Asst. Rabia Muhan Eraslan
14:20 - 15:00	<b>NRS 204 : Surgical Nursing</b> Clinical Orientation	Asst. Prof. Nermin Ocaktan, Asst. Prof. Aysen Pamir Lect. Berrak Fulser Res. Asst. Nergis Durukan Lect. Tuğba Yorulmaz Res. Asst. Rabia Muhan Eraslan
15:10 - 15:50	<b>NRS 204 : Surgical Nursing</b> Clinical Orientation	Asst. Prof. Nermin Ocaktan, Asst. Prof. Aysen Pamir Lect. Berrak Fulser Res. Asst. Nergis Durukan Lect. Tuğba Yorulmaz Res. Asst. Rabia Muhan Eraslan
16:00 - 16:40	Free Hour	
16:50 - 17:30	Free Hour	

09.02.2026 MONDAY		
08:30 - 09:10	Free Hour	
09:20 - 10:00	<b>NRS 210 : Sociology of Health</b> Birth of Sociology of Health	Prof. Dr. Nihan Bozok
10:10 - 10:50	<b>NRS 210 : Sociology of Health</b> Birth of Sociology of Health	Prof. Dr. Nihan Bozok
11:00 - 11:40	Free Hour	
11:50 - 12:30	Free Hour	
12:30 - 13:30	<b>LUNCH BREAK</b>	
13:30 - 14:10	<b>NRS 212 : Ethics in Health Sciences</b> Basic concepts, ethical theory	Prof. Esra Uğur Res. Asst. Denizhan Yıldızbaş
14:20 - 15:00	<b>NRS 212 : Ethics in Health Sciences</b> Basic concepts, ethical theory	Prof. Esra Uğur Res. Asst. Denizhan Yıldızbaş
15:10 - 15:50	<b>NRS 212 : Ethics in Health Sciences</b> LAB : Basic concepts, ethical theory	Prof. Esra Uğur Res. Asst. Denizhan Yıldızbaş
16:00 - 16:40	<b>NRS 212 : Ethics in Health Sciences</b> LAB : Basic concepts, ethical theory	Prof. Esra Uğur Res. Asst. Denizhan Yıldızbaş
16:50 - 17:30	Free Hour	

10.02.2026 TUESDAY		
08:30 - 09:10	Free	
09:20 - 10:00	<b>NRS 204 : Surgical Nursing</b> Homeostasis and Surgical Stress Shock and Nursing Care	Res. Asst. Nergis Durukan
10:10 - 10:50	<b>NRS 204 : Surgical Nursing</b> Homeostasis and Surgical Stress Shock and Nursing Care	Res. Asst. Nergis Durukan
11:00 - 11:40	<b>NRS 204 : Surgical Nursing</b> Homeostasis and Surgical Stress Shock and Nursing Care	Res. Asst. Nergis Durukan
11:50 - 12:30	<b>NRS 204 : Surgical Nursing</b> Homeostasis and Surgical Stress Shock and Nursing Care	Res. Asst. Nergis Durukan
12:30 - 13:30	<b>LUNCH BREAK</b>	
13:30 - 14:10	<b>NRS 206 : Epidemiology</b>	Assoc. Prof. Figen Demir
14:20 - 15:00	<b>NRS 206 : Epidemiology</b>	Assoc. Prof. Figen Demir
15:10 - 15:50	<b>NRSE 214 : Sexual Health and Reproductive Health</b> Sexual Health and Reproductive Health: Basic Concepts, Sexual Rights	Lect. Güzin Ünlü Suvari
16:00 - 16:40	<b>NRSE 214 : Sexual Health and Reproductive Health</b> Sexual Health and Reproductive Health: Basic Concepts, Sexual Rights	Lect. Güzin Ünlü Suvari
16:50 - 17:30	Free Hour	

11.02.2026 WEDNESDAY		
08:30 - 09:10	Free Hour	
09:20 - 10:00	<b>NRS 204 : Surgical Nursing</b> LAB : Patient Transfer, Positioning, and Mobilization (Morning Group)	Asst. Prof. Nermin Ocaktan, Asst. Prof. Aysen Pamir Lect. Berrak Fulser Res. Asst. Nergis Durukan

		Lect. Tuğba Yorulmaz Res. Asst. Rabia Muhan Eraslan
10:10 - 10:50	<b>NRS 204 : Surgical Nursing</b> LAB : Patient Transfer, Positioning, and Mobilization (Morning Group)	Asst. Prof. Nermin Ocaktan, Asst. Prof. Aysen Pamir Lect. Berrak Fulser Res. Asst. Nergis Durukan Lect. Tuğba Yorulmaz Res. Asst. Rabia Muhan Eraslan
11:00 - 11:40	<b>NRS 204 : Surgical Nursing</b> LAB : Patient Transfer, Positioning, and Mobilization (Morning Group)	Asst. Prof. Nermin Ocaktan, Asst. Prof. Aysen Pamir Lect. Berrak Fulser Res. Asst. Nergis Durukan Lect. Tuğba Yorulmaz Res. Asst. Rabia Muhan Eraslan
11:50 - 12:30	<b>NRS 204 : Surgical Nursing</b> LAB : Patient Transfer, Positioning, and Mobilization (Morning Group)	Asst. Prof. Nermin Ocaktan, Asst. Prof. Aysen Pamir Lect. Berrak Fulser Res. Asst. Nergis Durukan Lect. Tuğba Yorulmaz Res. Asst. Rabia Muhan Eraslan
12:30 - 13:30	<b>LUNCH BREAK</b>	
13:30 - 14:10	<b>NRS 204 : Surgical Nursing</b> LAB : Patient Transfer, Positioning, and Mobilization (Afternoon Group)	Asst. Prof. Nermin Ocaktan, Asst. Prof. Aysen Pamir Lect. Berrak Fulser Res. Asst. Nergis Durukan Lect. Tuğba Yorulmaz Res. Asst. Rabia Muhan Eraslan
14:20 - 15:00	<b>NRS 204 : Surgical Nursing</b> LAB : Patient Transfer, Positioning, and Mobilization (Afternoon Group)	Asst. Prof. Nermin Ocaktan, Asst. Prof. Aysen Pamir Lect. Berrak Fulser Res. Asst. Nergis Durukan Lect. Tuğba Yorulmaz Res. Asst. Rabia Muhan Eraslan
15:10 - 15:50	<b>NRS 204 : Surgical Nursing</b> LAB : Patient Transfer, Positioning, and Mobilization (Afternoon Group)	Asst. Prof. Nermin Ocaktan, Asst. Prof. Aysen Pamir Lect. Berrak Fulser Res. Asst. Nergis Durukan Lect. Tuğba Yorulmaz Res. Asst. Rabia Muhan Eraslan
16:00 - 16:40	<b>NRS 204 : Surgical Nursing</b> LAB : Patient Transfer, Positioning, and Mobilization (Afternoon Group)	Asst. Prof. Nermin Ocaktan, Asst. Prof. Aysen Pamir Lect. Berrak Fulser Res. Asst. Nergis Durukan Lect. Tuğba Yorulmaz Res. Asst. Rabia Muhan Eraslan

16:50 - 17:30	Free Hour	
---------------	-----------	--

12.02.2026 THURSDAY		
08:30 - 09:10	<b>NRS 236 : First and Emergency Care</b> Evaluation of the Patient/Injured Individual and the Scene	Instr. Zehra Belhan
09:20 - 10:00	<b>NRS 236 : First and Emergency Care</b> Evaluation of the Patient/Injured Individual and the Scene	Instr. Zehra Belhan
10:10 - 10:50	Free Hour	
11:00 - 11:40	Free Hour	
11:50 - 12:30	Free Hour	
12:30 - 13:30	<b>LUNCH BREAK</b>	
13:30 - 14:10	<b>NRSE 212 : Quality Management</b> Quality Management in Healthcare	Asst. Prof. Sevim Şen Olgay
14:20 - 15:00	<b>NRSE 212 : Quality Management</b> Quality Management in Healthcare	Asst. Prof. Sevim Şen Olgay
15:10 - 15:50	Free Hour	
16:00 - 16:40	Free Hour	
16:50 - 17:30	Free Hour	

13.02.2026 FRIDAY		
08:30 - 09:10	<b>NRS 204 : Surgical Nursing</b> Clinical Practise	Asst. Prof. Nermin Ocaktan, Asst. Prof. Aysen Pamir Lect. Berrak Fulser Res. Asst. Nergis Durukan Lect. Tuğba Yorulmaz Res. Asst. Rabia Muhan Eraslan
09:20 - 10:00	<b>NRS 204 : Surgical Nursing</b> Clinical Practise	Asst. Prof. Nermin Ocaktan, Asst. Prof. Aysen Pamir Lect. Berrak Fulser Res. Asst. Nergis Durukan Lect. Tuğba Yorulmaz Res. Asst. Rabia Muhan Eraslan
10:10 - 10:50	<b>NRS 204 : Surgical Nursing</b> Clinical Practise	Asst. Prof. Nermin Ocaktan, Asst. Prof. Aysen Pamir Lect. Berrak Fulser Res. Asst. Nergis Durukan Lect. Tuğba Yorulmaz Res. Asst. Rabia Muhan Eraslan
11:00 - 11:40	<b>NRS 204 : Surgical Nursing</b> Clinical Practise	Asst. Prof. Nermin Ocaktan, Asst. Prof. Aysen Pamir Lect. Berrak Fulser Res. Asst. Nergis Durukan

		Lect. Tuğba Yorulmaz Res. Asst. Rabia Muhan Eraslan
11:50 - 12:30	<b>NRS 204 : Surgical Nursing</b> Clinical Practise	Asst. Prof. Nermin Ocaktan, Asst. Prof. Aysen Pamir Lect. Berrak Fulser Res. Asst. Nergis Durukan Lect. Tuğba Yorulmaz Res. Asst. Rabia Muhan Eraslan
12:30 - 13:30	<b>LUNCH BREAK</b>	
13:30 - 14:10	<b>NRS 204 : Surgical Nursing</b> Clinical Practise	Asst. Prof. Nermin Ocaktan, Asst. Prof. Aysen Pamir Lect. Berrak Fulser Res. Asst. Nergis Durukan Lect. Tuğba Yorulmaz Res. Asst. Rabia Muhan Eraslan
14:20 - 15:00	<b>NRS 204 : Surgical Nursing</b> Clinical Practise	Asst. Prof. Nermin Ocaktan, Asst. Prof. Aysen Pamir Lect. Berrak Fulser Res. Asst. Nergis Durukan Lect. Tuğba Yorulmaz Res. Asst. Rabia Muhan Eraslan
15:10 - 15:50	<b>NRS 204 : Surgical Nursing</b> Clinical Practise	Asst. Prof. Nermin Ocaktan, Asst. Prof. Aysen Pamir Lect. Berrak Fulser Res. Asst. Nergis Durukan Lect. Tuğba Yorulmaz Res. Asst. Rabia Muhan Eraslan
16:00 - 16:40	Free Hour	
16:50 - 17:30	Free Hour	

16.02.2026 Monday		
08:30 - 09:10	Free Hour	
09:20 - 10:00	<b>NRS 210 : Sociology of Health</b> Key concepts of Sociology of Health	Prof. Dr. Nihan Bozok
10:10 - 10:50	<b>NRS 210 : Sociology of Health</b> Key concepts of Sociology of Health	Prof. Dr. Nihan Bozok
11:00 - 11:40	Free Hour	
11:50 - 12:30	Free Hour	
12:30 - 13:30	<b>LUNCH BREAK</b>	
13:30 - 14:10	<b>NRS 212 : Ethics in Health Sciences</b>	Prof. Esra Uğur Res. Asst. Denizhan Yıldızbaş

	Values and value formation, Ethical principles and ethical codes in nursing	
14:20 - 15:00	<b>NRS 212 : Ethics in Health Sciences</b> Values and value formation, Ethical principles and ethical codes in nursing	Prof. Esra Uğur Res. Asst. Denizhan Yıldızbaş
15:10 - 15:50	<b>NRS 212 : Ethics in Health Sciences</b> LAB : Values and value formation, Ethical principles and ethical codes in nursing	Prof. Esra Uğur Res. Asst. Denizhan Yıldızbaş
16:00 - 16:40	<b>NRS 212 : Ethics in Health Sciences</b> LAB : Values and value formation, Ethical principles and ethical codes in nursing	Prof. Esra Uğur Res. Asst. Denizhan Yıldızbaş
16:50 - 17:30	Free Hour	

17.02.2026 TUESDAY		
08:30 - 09:10	Free	
09:20 - 10:00	<b>NRS 204 : Surgical Nursing</b> Wound and Wound Care	Lect. Berrak Fulser
10:10 - 10:50	<b>NRS 204 : Surgical Nursing</b> Wound and Wound Care	Lect. Berrak Fulser
11:00 - 11:40	<b>NRS 204 : Surgical Nursing</b> Wound and Wound Care	Lect. Berrak Fulser
11:50 - 12:30	<b>NRS 204 : Surgical Nursing</b> Wound and Wound Care	Lect. Berrak Fulser
12:30 - 13:30	<b>LUNCH BREAK</b>	
13:30 - 14:10	<b>NRS 206 : Epidemiology</b>	Assoc. Prof. Figen Demir
14:20 - 15:00	<b>NRS 206 : Epidemiology</b>	Assoc. Prof. Figen Demir
15:10 - 15:50	<b>NRSE 214 : Sexual Health and Reproductive Health</b> Sexual Myths and Societal Perspectives on Sexuality	Lect. Güzin Ünlü Suvari
16:00 - 16:40	<b>NRSE 214 : Sexual Health and Reproductive Health</b> Sexual Myths and Societal Perspectives on Sexuality	Lect. Güzin Ünlü Suvari
16:50 - 17:30		

18.02.2026 WEDNESDAY		
08:30 - 09:10	Free Hour	
09:20 - 10:00	<b>NRS 204 : Surgical Nursing</b> LAB : Wound and drain care; Wound assessment; Learning surgical terminology (game-based activity) (Morning Group)	Asst. Prof. Nermin Ocaktan, Asst. Prof. Aysen Pamir Lect. Berrak Fulser Res. Asst. Nergis Durukan Lect. Tuğba Yorulmaz Res. Asst. Rabia Muhan Eraslan
10:10 - 10:50	<b>NRS 204 : Surgical Nursing</b> LAB : Wound and drain care; Wound assessment; Learning surgical terminology (game-based activity) (Morning Group)	Asst. Prof. Nermin Ocaktan, Asst. Prof. Aysen Pamir Lect. Berrak Fulser Res. Asst. Nergis Durukan Lect. Tuğba Yorulmaz Res. Asst. Rabia Muhan Eraslan

11:00 - 11:40	<b>NRS 204 : Surgical Nursing</b> LAB : Wound and drain care; Wound assessment; Learning surgical terminology (game-based activity) (Morning Group)	Asst. Prof. Nermin Ocaktan, Asst. Prof. Aysen Pamir Lect. Berrak Fulser Res. Asst. Nergis Durukan Lect. Tuğba Yorulmaz Res. Asst. Rabia Muhan Eraslan
11:50 - 12:30	<b>NRS 204 : Surgical Nursing</b> LAB : Wound and drain care; Wound assessment; Learning surgical terminology (game-based activity) (Morning Group)	Asst. Prof. Nermin Ocaktan, Asst. Prof. Aysen Pamir Lect. Berrak Fulser Res. Asst. Nergis Durukan Lect. Tuğba Yorulmaz Res. Asst. Rabia Muhan Eraslan
12:30 - 13:30	<b>LUNCH BREAK</b>	
13:30 - 14:10	<b>NRS 204 : Surgical Nursing</b> LAB : Wound and drain care; Wound assessment; Learning surgical terminology (game-based activity) (Afternoon Group)	Asst. Prof. Nermin Ocaktan, Asst. Prof. Aysen Pamir Lect. Berrak Fulser Res. Asst. Nergis Durukan Lect. Tuğba Yorulmaz Res. Asst. Rabia Muhan Eraslan
14:20 - 15:00	<b>NRS 204 : Surgical Nursing</b> LAB : Wound and drain care; Wound assessment; Learning surgical terminology (game-based activity) (Afternoon Group)	Asst. Prof. Nermin Ocaktan, Asst. Prof. Aysen Pamir Lect. Berrak Fulser Res. Asst. Nergis Durukan Lect. Tuğba Yorulmaz Res. Asst. Rabia Muhan Eraslan
15:10 - 15:50	<b>NRS 204 : Surgical Nursing</b> LAB : Wound and drain care; Wound assessment; Learning surgical terminology (game-based activity) (Afternoon Group)	Asst. Prof. Nermin Ocaktan, Asst. Prof. Aysen Pamir Lect. Berrak Fulser Res. Asst. Nergis Durukan Lect. Tuğba Yorulmaz Res. Asst. Rabia Muhan Eraslan
16:00 - 16:40	<b>NRS 204 : Surgical Nursing</b> LAB : Wound and drain care; Wound assessment; Learning surgical terminology (game-based activity) (Afternoon Group)	Asst. Prof. Nermin Ocaktan, Asst. Prof. Aysen Pamir Lect. Berrak Fulser Res. Asst. Nergis Durukan Lect. Tuğba Yorulmaz Res. Asst. Rabia Muhan Eraslan
16:50 - 17:30	Free Hour	

**19.02.2026 THURSDAY**

08:30 - 09:10	<b>NRS 236 : First and Emergency Care</b> Patient/Injured Transport Techniques	Instr. Zehra Belhan
09:20 - 10:00	<b>NRS 236 : First and Emergency Care</b> Patient/Injured Transport Techniques	Instr. Zehra Belhan
10:10 - 10:50	Free Hour	

11:00 - 11:40	Free Hour	
11:50 - 12:30	Free Hour	
12:30 - 13:30	<b>LUNCH BREAK</b>	
13:30 - 14:10	<b>NRSE 212 : Quality Management</b> Total Quality Management (TQM) and its Applications in Healthcare	Asst. Prof. Sevim Şen Olgay
14:20 - 15:00	<b>NRSE 212 : Quality Management</b> Total Quality Management (TQM) and its Applications in Healthcare	Asst. Prof. Sevim Şen Olgay
15:10 - 15:50	Free Hour	
16:00 - 16:40	Free Hour	
16:50 - 17:30	Free Hour	

20.02.2026 FRIDAY		
08:30 - 09:10	<b>NRS 204 : Surgical Nursing</b> Clinical Practise	Asst. Prof. Nermin Ocaktan, Asst. Prof. Aysen Pamir Lect. Berrak Fulser Res. Asst. Nergis Durukan Lect. Tuğba Yorulmaz Res. Asst. Rabia Muhan Eraslan
09:20 - 10:00	<b>NRS 204 : Surgical Nursing</b> Clinical Practise	Asst. Prof. Nermin Ocaktan, Asst. Prof. Aysen Pamir Lect. Berrak Fulser Res. Asst. Nergis Durukan Lect. Tuğba Yorulmaz Res. Asst. Rabia Muhan Eraslan
10:10 - 10:50	<b>NRS 204 : Surgical Nursing</b> Clinical Practise	Asst. Prof. Nermin Ocaktan, Asst. Prof. Aysen Pamir Lect. Berrak Fulser Res. Asst. Nergis Durukan Lect. Tuğba Yorulmaz Res. Asst. Rabia Muhan Eraslan
11:00 - 11:40	<b>NRS 204 : Surgical Nursing</b> Clinical Practise	Asst. Prof. Nermin Ocaktan, Asst. Prof. Aysen Pamir Lect. Berrak Fulser Res. Asst. Nergis Durukan Lect. Tuğba Yorulmaz Res. Asst. Rabia Muhan Eraslan
11:50 - 12:30	<b>NRS 204 : Surgical Nursing</b> Clinical Practise	Asst. Prof. Nermin Ocaktan, Asst. Prof. Aysen Pamir Lect. Berrak Fulser Res. Asst. Nergis Durukan Lect. Tuğba Yorulmaz Res. Asst. Rabia Muhan Eraslan

12:30 - 13:30	<b>LUNCH BREAK</b>	
13:30 - 14:10	<b>NRS 204 : Surgical Nursing</b> Clinical Practise	Asst. Prof. Nermin Ocaktan, Asst. Prof. Aysen Pamir Lect. Berrak Fulser Res. Asst. Nergis Durukan Lect. Tuğba Yorulmaz Res. Asst. Rabia Muhan Eraslan
14:20 - 15:00	<b>NRS 204 : Surgical Nursing</b> Clinical Practise	Asst. Prof. Nermin Ocaktan, Asst. Prof. Aysen Pamir Lect. Berrak Fulser Res. Asst. Nergis Durukan Lect. Tuğba Yorulmaz Res. Asst. Rabia Muhan Eraslan
15:10 - 15:50	<b>NRS 204 : Surgical Nursing</b> Clinical Practise	Asst. Prof. Nermin Ocaktan, Asst. Prof. Aysen Pamir Lect. Berrak Fulser Res. Asst. Nergis Durukan Lect. Tuğba Yorulmaz Res. Asst. Rabia Muhan Eraslan
16:00 - 16:40	Free Hour	
16:50 - 17:30	Free Hour	

23.02.2026 MONDAY		
08:30 - 09:10	Free Hour	
09:20 - 10:00	<b>NRS 210 : Sociology of Health</b> Different Health System Models Across the Globe	Prof. Dr. Nihan Bozok
10:10 - 10:50	<b>NRS 210 : Sociology of Health</b> Different Health System Models Across the Globe	Prof. Dr. Nihan Bozok
11:00 - 11:40	Free Hour	
11:50 - 12:30	Free Hour	
12:30 - 13:30	<b>LUNCH BREAK</b>	
13:30 - 14:10	<b>NRS 212 : Ethics in Health Sciences</b> Patient advocacy (Ethics Committees, Human and patient rights)	Prof. Esra Uğur Res. Asst. Denizhan Yıldızbaş
14:20 - 15:00	<b>NRS 212 : Ethics in Health Sciences</b> Patient advocacy (Ethics Committees, Human and patient rights)	Prof. Esra Uğur Res. Asst. Denizhan Yıldızbaş
15:10 - 15:50	<b>NRS 212 : Ethics in Health Sciences</b> LAB : Patient Advocacy	Prof. Esra Uğur Res. Asst. Denizhan Yıldızbaş
16:00 - 16:40	<b>NRS 212 : Ethics in Health Sciences</b> LAB : Patient Advocacy	Prof. Esra Uğur Res. Asst. Denizhan Yıldızbaş
16:50 - 17:30	Free Hour	

24.02.2026 TUESDAY		
08:30 - 09:10	Free	
09:20 - 10:00	<b>NRS 204 : Surgical Nursing</b> Pain Management in Surgery, Nursing Care in Burns	Lect. Berrak Fulser

10:10 - 10:50	<b>NRS 204 : Surgical Nursing</b> Pain Management in Surgery, Nursing Care in Burns	Lect. Berrak Fulser
11:00 - 11:40	<b>NRS 204 : Surgical Nursing</b> Pain Management in Surgery, Nursing Care in Burns	Lect. Berrak Fulser
11:50 - 12:30	<b>NRS 204 : Surgical Nursing</b> Pain Management in Surgery, Nursing Care in Burns	Lect. Berrak Fulser
12:30 - 13:30	<b>LUNCH BREAK</b>	
13:30 - 14:10	<b>NRS 206 : Epidemiology</b>	Assoc. Prof. Figen Demir
14:20 - 15:00	<b>NRS 206 : Epidemiology</b>	Assoc. Prof. Figen Demir
15:10 - 15:50	<b>NRSE 214 : Sexual Health and Reproductive Health</b> Physiology of Sexual Activity	Lect. Güzin Ünlü Suvari
16:00 - 16:40	<b>NRSE 214 : Sexual Health and Reproductive Health</b> Physiology of Sexual Activity	Lect. Güzin Ünlü Suvari
16:50 - 17:30	Free Hour	

25.02.2026 WEDNESDAY		
08:30 - 09:10	Free Hour	
09:20 - 10:00	<b>NRS 204 : Surgical Nursing</b> LAB : Breathing, coughing, and in-bed mobilization exercises; IV cannulation and fluid infusion management; Medication dosage calculation (Morning Group)	Asst. Prof. Nermin Ocaktan, Asst. Prof. Aysen Pamir Lect. Berrak Fulser Res. Asst. Nergis Durukan Lect. Tuğba Yorulmaz Res. Asst. Rabia Muhan Eraslan
10:10 - 10:50	<b>NRS 204 : Surgical Nursing</b> LAB : Breathing, coughing, and in-bed mobilization exercises; IV cannulation and fluid infusion management; Medication dosage calculation (Morning Group)	Asst. Prof. Nermin Ocaktan, Asst. Prof. Aysen Pamir Lect. Berrak Fulser Res. Asst. Nergis Durukan Lect. Tuğba Yorulmaz Res. Asst. Rabia Muhan Eraslan
11:00 - 11:40	<b>NRS 204 : Surgical Nursing</b> LAB : Breathing, coughing, and in-bed mobilization exercises; IV cannulation and fluid infusion management; Medication dosage calculation (Morning Group)	Asst. Prof. Nermin Ocaktan, Asst. Prof. Aysen Pamir Lect. Berrak Fulser Res. Asst. Nergis Durukan Lect. Tuğba Yorulmaz Res. Asst. Rabia Muhan Eraslan
11:50 - 12:30	<b>NRS 204 : Surgical Nursing</b> LAB : Breathing, coughing, and in-bed mobilization exercises; IV cannulation and fluid infusion management; Medication dosage calculation (Morning Group)	Asst. Prof. Nermin Ocaktan, Asst. Prof. Aysen Pamir Lect. Berrak Fulser Res. Asst. Nergis Durukan Lect. Tuğba Yorulmaz Res. Asst. Rabia Muhan Eraslan
12:30 - 13:30	<b>LUNCH BREAK</b>	
13:30 - 14:10	<b>NRS 204 : Surgical Nursing</b> LAB : Breathing, coughing, and in-bed mobilization exercises;	Asst. Prof. Nermin Ocaktan, Asst. Prof. Aysen Pamir Lect. Berrak Fulser

	IV cannulation and fluid infusion management; Medication dosage calculation (Afternoon Group)	Res. Asst. Nergis Durukan Lect. Tuğba Yorulmaz Res. Asst. Rabia Muhan Eraslan
14:20 - 15:00	<b>NRS 204 : Surgical Nursing</b> LAB : Breathing, coughing, and in-bed mobilization exercises; IV cannulation and fluid infusion management; Medication dosage calculation (Afternoon Group)	Asst. Prof. Nermin Ocaktan, Asst. Prof. Aysen Pamir Lect. Berrak Fulser Res. Asst. Nergis Durukan Lect. Tuğba Yorulmaz Res. Asst. Rabia Muhan Eraslan
15:10 - 15:50	<b>NRS 204 : Surgical Nursing</b> LAB : Breathing, coughing, and in-bed mobilization exercises; IV cannulation and fluid infusion management; Medication dosage calculation (Afternoon Group)	Asst. Prof. Nermin Ocaktan, Asst. Prof. Aysen Pamir Lect. Berrak Fulser Res. Asst. Nergis Durukan Lect. Tuğba Yorulmaz Res. Asst. Rabia Muhan Eraslan
16:00 - 16:40	<b>NRS 204 : Surgical Nursing</b> LAB : Breathing, coughing, and in-bed mobilization exercises; IV cannulation and fluid infusion management; Medication dosage calculation (Afternoon Group)	Asst. Prof. Nermin Ocaktan, Asst. Prof. Aysen Pamir Lect. Berrak Fulser Res. Asst. Nergis Durukan Lect. Tuğba Yorulmaz Res. Asst. Rabia Muhan Eraslan
16:50 - 17:30	Free Hour	

26.02.2026 THURSDAY		
08:30 - 09:10	<b>NRS 236 : First and Emergency Care</b> Basic Life Support	Instr. Zehra Belhan
09:20 - 10:00	<b>NRS 236 : First and Emergency Care</b> Basic Life Support	Instr. Zehra Belhan
10:10 - 10:50	Free Hour	
11:00 - 11:40	Free Hour	
11:50 - 12:30	Free Hour	
12:30 - 13:30	<b>LUNCH BREAK</b>	
13:30 - 14:10	<b>NRSE 212 : Quality Management</b> Quality Standards and Accreditation Systems	Asst. Prof. Sevim Şen Olgay
14:20 - 15:00	<b>NRSE 212 : Quality Management</b> Quality Standards and Accreditation Systems	Asst. Prof. Sevim Şen Olgay
15:10 - 15:50	Free Hour	
16:00 - 16:40	Free Hour	
16:50 - 17:30	Free Hour	

27.02.2026 FRIDAY		
08:30 - 09:10	<b>NRS 204 : Surgical Nursing</b> Clinical Practise	Asst. Prof. Nermin Ocaktan, Asst. Prof. Aysen Pamir Lect. Berrak Fulser Res. Asst. Nergis Durukan Lect. Tuğba Yorulmaz Res. Asst. Rabia Muhan Eraslan
09:20 - 10:00	<b>NRS 204 : Surgical Nursing</b> Clinical Practise	Asst. Prof. Nermin Ocaktan, Asst. Prof. Aysen Pamir Lect. Berrak Fulser Res. Asst. Nergis Durukan Lect. Tuğba Yorulmaz Res. Asst. Rabia Muhan Eraslan
10:10 - 10:50	<b>NRS 204 : Surgical Nursing</b> Clinical Practise	Asst. Prof. Nermin Ocaktan, Asst. Prof. Aysen Pamir Lect. Berrak Fulser Res. Asst. Nergis Durukan Lect. Tuğba Yorulmaz Res. Asst. Rabia Muhan Eraslan
11:00 - 11:40	<b>NRS 204 : Surgical Nursing</b> Clinical Practise	Asst. Prof. Nermin Ocaktan, Asst. Prof. Aysen Pamir Lect. Berrak Fulser Res. Asst. Nergis Durukan Lect. Tuğba Yorulmaz Res. Asst. Rabia Muhan Eraslan
11:50 - 12:30	<b>NRS 204 : Surgical Nursing</b> Clinical Practise	Asst. Prof. Nermin Ocaktan, Asst. Prof. Aysen Pamir Lect. Berrak Fulser Res. Asst. Nergis Durukan Lect. Tuğba Yorulmaz Res. Asst. Rabia Muhan Eraslan
12:30 - 13:30	<b>LUNCH BREAK</b>	
13:30 - 14:10	<b>NRS 204 : Surgical Nursing</b> Clinical Practise	Asst. Prof. Nermin Ocaktan, Asst. Prof. Aysen Pamir Lect. Berrak Fulser Res. Asst. Nergis Durukan Lect. Tuğba Yorulmaz Res. Asst. Rabia Muhan Eraslan
14:20 - 15:00	<b>NRS 204 : Surgical Nursing</b> Clinical Practise	Asst. Prof. Nermin Ocaktan, Asst. Prof. Aysen Pamir Lect. Berrak Fulser Res. Asst. Nergis Durukan Lect. Tuğba Yorulmaz Res. Asst. Rabia Muhan Eraslan
15:10 - 15:50	<b>NRS 204 : Surgical Nursing</b> Clinical Practise	Asst. Prof. Nermin Ocaktan, Asst. Prof. Aysen Pamir Lect. Berrak Fulser Res. Asst. Nergis Durukan Lect. Tuğba Yorulmaz Res. Asst. Rabia Muhan Eraslan
16:00 - 16:40	Free Hour	
16:50 - 17:30	Free Hour	

02.03.2026 MONDAY		
08:30 - 09:10	Free Hour	

09:20 - 10:00	<b>NRS 210 : Sociology of Health</b> Public Health and Urbanization	Prof. Dr. Nihan Bozok
10:10 - 10:50	<b>NRS 210 : Sociology of Health</b> Public Health and Urbanization	Prof. Dr. Nihan Bozok
11:00 - 11:40	Free Hour	
11:50 - 12:30	Free Hour	
12:30 - 13:30	<b>LUNCH BREAK</b>	
13:30 - 14:10	<b>NRS 212 : Ethics in Health Sciences</b> The ethics-law relationship	Prof. Esra Uğur Res. Asst. Denizhan Yıldızbaş
14:20 - 15:00	<b>NRS 212 : Ethics in Health Sciences</b> The ethics-law relationship	Prof. Esra Uğur Res. Asst. Denizhan Yıldızbaş
15:10 - 15:50	<b>NRS 212 : Ethics in Health Sciences</b> LAB : The ethics-law relationship	Prof. Esra Uğur Res. Asst. Denizhan Yıldızbaş
16:00 - 16:40	<b>NRS 212 : Ethics in Health Sciences</b> LAB : The ethics-law relationship	Prof. Esra Uğur Res. Asst. Denizhan Yıldızbaş
16:50 - 17:30	Free Hour	

03.03.2026 TUESDAY		
08:30 - 09:10	Free Hour	
09:20 - 10:00	<b>NRS 204 : Surgical Nursing</b> Preoperative care	Asst. Prof. Ayşen Pamir Aksoy
10:10 - 10:50	<b>NRS 204 : Surgical Nursing</b> Preoperative care	Asst. Prof. Ayşen Pamir Aksoy
11:00 - 11:40	<b>NRS 204 : Surgical Nursing</b> Preoperative care	Asst. Prof. Ayşen Pamir Aksoy
11:50 - 12:30	<b>NRS 204 : Surgical Nursing</b> Preoperative care	Asst. Prof. Ayşen Pamir Aksoy
12:30 - 13:30	<b>LUNCH BREAK</b>	
13:30 - 14:10	<b>NRS 206 : Epidemiology</b>	Assoc. Prof. Figen Demir
14:20 - 15:00	<b>NRS 206 : Epidemiology</b>	Assoc. Prof. Figen Demir
15:10 - 15:50	<b>NRSE 214 : Sexual Health and Reproductive Health</b> Sexual and Reproductive Health Across the Life Span – Childhood and Adolescence	Lect. Güzin Ünlü Suvari
16:00 - 16:40	<b>NRSE 214 : Sexual Health and Reproductive Health</b> Sexual and Reproductive Health Across the Life Span – Childhood and Adolescence	Lect. Güzin Ünlü Suvari
16:50 - 17:30	Free Hour	

04.03.2026 WEDNESDAY		
08:30 - 09:10	Free Hour	
09:20 - 10:00	<b>NRS 204 : Surgical Nursing</b> LAB : Preoperative patient preparation; Urinary catheter insertion/removal and intake– output monitoring; Case study (Morning Group)	Asst. Prof. Nermin Ocaktan, Asst. Prof. Aysen Pamir Lect. Berrak Fulser Res. Asst. Nergis Durukan Lect. Tuğba Yorulmaz Res. Asst. Rabia Muhan Eraslan

10:10 - 10:50	<b>NRS 204 : Surgical Nursing</b> LAB : Preoperative patient preparation; Urinary catheter insertion/removal and intake– output monitoring; Case study (Morning Group)	Asst. Prof. Nermin Ocaktan, Asst. Prof. Aysen Pamir Lect. Berrak Fulser Res. Asst. Nergis Durukan Lect. Tuğba Yorulmaz Res. Asst. Rabia Muhan Eraslan
11:00 - 11:40	<b>NRS 204 : Surgical Nursing</b> LAB : Preoperative patient preparation; Urinary catheter insertion/removal and intake– output monitoring; Case study (Morning Group)	Asst. Prof. Nermin Ocaktan, Asst. Prof. Aysen Pamir Lect. Berrak Fulser Res. Asst. Nergis Durukan Lect. Tuğba Yorulmaz Res. Asst. Rabia Muhan Eraslan
11:50 - 12:30	<b>NRS 204 : Surgical Nursing</b> LAB : Preoperative patient preparation; Urinary catheter insertion/removal and intake– output monitoring; Case study (Morning Group)	Asst. Prof. Nermin Ocaktan, Asst. Prof. Aysen Pamir Lect. Berrak Fulser Res. Asst. Nergis Durukan Lect. Tuğba Yorulmaz Res. Asst. Rabia Muhan Eraslan
12:30 - 13:30	<b>LUNCH BREAK</b>	
13:30 - 14:10	<b>NRS 204 : Surgical Nursing</b> LAB : Preoperative patient preparation; Urinary catheter insertion/removal and intake– output monitoring; Case study (Afternoon Group)	Asst. Prof. Nermin Ocaktan, Asst. Prof. Aysen Pamir Lect. Berrak Fulser Res. Asst. Nergis Durukan Lect. Tuğba Yorulmaz Res. Asst. Rabia Muhan Eraslan
14:20 - 15:00	<b>NRS 204 : Surgical Nursing</b> LAB : Preoperative patient preparation; Urinary catheter insertion/removal and intake– output monitoring; Case study (Afternoon Group)	Asst. Prof. Nermin Ocaktan, Asst. Prof. Aysen Pamir Lect. Berrak Fulser Res. Asst. Nergis Durukan Lect. Tuğba Yorulmaz Res. Asst. Rabia Muhan Eraslan
15:10 - 15:50	<b>NRS 204 : Surgical Nursing</b> LAB : Preoperative patient preparation; Urinary catheter insertion/removal and intake– output monitoring; Case study (Afternoon Group)	Asst. Prof. Nermin Ocaktan, Asst. Prof. Aysen Pamir Lect. Berrak Fulser Res. Asst. Nergis Durukan Lect. Tuğba Yorulmaz Res. Asst. Rabia Muhan Eraslan
16:00 - 16:40	<b>NRS 204 : Surgical Nursing</b> LAB : Preoperative patient preparation; Urinary catheter insertion/removal and intake– output monitoring; Case study (Afternoon Group)	Asst. Prof. Nermin Ocaktan, Asst. Prof. Aysen Pamir Lect. Berrak Fulser Res. Asst. Nergis Durukan Lect. Tuğba Yorulmaz Res. Asst. Rabia Muhan Eraslan

16:50 - 17:30	Free Hour	
------------------	-----------	--

05.03.2026 THURSDAY		
08:30 - 09:10	<b>NRS 236 : First and Emergency Care</b> First Aid for Fractures, Dislocations and Sprains	Instr. Zehra Belhan
09:20 - 10:00	<b>NRS 236 : First and Emergency Care</b> First Aid for Fractures, Dislocations and Sprains	Instr. Zehra Belhan
10:10 - 10:50	Free Hour	
11:00 - 11:40	Free Hour	
11:50 - 12:30	Free Hour	
12:30 - 13:30	<b>LUNCH BREAK</b>	
13:30 - 14:10	<b>NRSE 212 : Quality Management</b> Performance in Healthcare and Clinical Indicators	Asst. Prof. Sevim Şen Olgay
14:20 - 15:00	<b>NRSE 212 : Quality Management</b> Performance in Healthcare and Clinical Indicators	Asst. Prof. Sevim Şen Olgay
15:10 - 15:50	Free Hour	
16:00 - 16:40	Free Hour	
16:50 - 17:30	Free Hour	

06.03.2026 FRIDAY		
08:30 - 09:10	<b>NRS 204 : Surgical Nursing</b> Clinical Practise	Asst. Prof. Nermin Ocaktan, Asst. Prof. Aysen Pamir Lect. Berrak Fulser Res. Asst. Nergis Durukan Lect. Tuğba Yorulmaz Res. Asst. Rabia Muhan Eraslan
09:20 - 10:00	<b>NRS 204 : Surgical Nursing</b> Clinical Practise	Asst. Prof. Nermin Ocaktan, Asst. Prof. Aysen Pamir Lect. Berrak Fulser Res. Asst. Nergis Durukan Lect. Tuğba Yorulmaz Res. Asst. Rabia Muhan Eraslan
10:10 - 10:50	<b>NRS 204 : Surgical Nursing</b> Clinical Practise	Asst. Prof. Nermin Ocaktan, Asst. Prof. Aysen Pamir Lect. Berrak Fulser Res. Asst. Nergis Durukan Lect. Tuğba Yorulmaz Res. Asst. Rabia Muhan Eraslan
11:00 - 11:40	<b>NRS 204 : Surgical Nursing</b> Clinical Practise	Asst. Prof. Nermin Ocaktan, Asst. Prof. Aysen Pamir Lect. Berrak Fulser Res. Asst. Nergis Durukan Lect. Tuğba Yorulmaz Res. Asst. Rabia Muhan Eraslan
11:50 - 12:30	<b>NRS 204 : Surgical Nursing</b> Clinical Practise	Asst. Prof. Nermin Ocaktan, Asst. Prof. Aysen Pamir Lect. Berrak Fulser Res. Asst. Nergis Durukan Lect. Tuğba Yorulmaz Res. Asst. Rabia Muhan Eraslan

12:30 - 13:30	<b>LUNCH BREAK</b>	
13:30 - 14:10	<b>NRS 204 : Surgical Nursing</b> Clinical Practise	Asst. Prof. Nermin Ocaktan, Asst. Prof. Aysen Pamir Lect. Berrak Fulser Res. Asst. Nergis Durukan Lect. Tuğba Yorulmaz Res. Asst. Rabia Muhan Eraslan
14:20 - 15:00	<b>NRS 204 : Surgical Nursing</b> Clinical Practise	Asst. Prof. Nermin Ocaktan, Asst. Prof. Aysen Pamir Lect. Berrak Fulser Res. Asst. Nergis Durukan Lect. Tuğba Yorulmaz Res. Asst. Rabia Muhan Eraslan
15:10 - 15:50	<b>NRS 204 : Surgical Nursing</b> Clinical Practise	Asst. Prof. Nermin Ocaktan, Asst. Prof. Aysen Pamir Lect. Berrak Fulser Res. Asst. Nergis Durukan Lect. Tuğba Yorulmaz Res. Asst. Rabia Muhan Eraslan
16:00 - 16:40	Free Hour	
16:50 - 17:30	Free Hour	

09.03.2026 MONDAY		
08:30 - 09:10	Free Hour	
09:20 - 10:00	<b>NRS 210 : Sociology of Health</b> Public Health and Environment	Prof. Dr. Nihan Bozok
10:10 - 10:50	<b>NRS 210 : Sociology of Health</b> Public Health and Environment	Prof. Dr. Nihan Bozok
11:00 - 11:40	Free Hour	
11:50 - 12:30	Free Hour	
12:30 - 13:30	<b>LUNCH BREAK</b>	
13:30 - 14:10	<b>NRS 212 : Ethics in Health Sciences</b> Ethical problem solving and decision making	Prof. Esra Uğur Res. Asst. Denizhan Yıldızbaş
14:20 - 15:00	<b>NRS 212 : Ethics in Health Sciences</b> Ethical problem solving and decision making	Prof. Esra Uğur Res. Asst. Denizhan Yıldızbaş
15:10 - 15:50	<b>NRS 212 : Ethics in Health Sciences</b> LAB : Ethical problem solving and decision making	Prof. Esra Uğur Res. Asst. Denizhan Yıldızbaş
16:00 - 16:40	<b>NRS 212 : Ethics in Health Sciences</b> LAB : Ethical problem solving and decision making	Prof. Esra Uğur Res. Asst. Denizhan Yıldızbaş
16:50 - 17:30	Free Hour	

10.03.2026 TUESDAY		
08:30 - 09:10	Free Hour	
09:20 - 10:00	<b>NRS 204 : Surgical Nursing</b> Intraoperative care	Asst. Prof. Ayşen Pamir Aksoy
10:10 - 10:50	<b>NRS 204 : Surgical Nursing</b> Intraoperative care	Asst. Prof. Ayşen Pamir Aksoy

11:00 - 11:40	<b>NRS 204 : Surgical Nursing</b> Intraoperative care	Asst. Prof. Ayşen Pamir Aksoy
11:50 - 12:30	<b>NRS 204 : Surgical Nursing</b> Intraoperative care	Asst. Prof. Ayşen Pamir Aksoy
12:30 - 13:30	<b>LUNCH BREAK</b>	
13:30 - 14:10	<b>NRS 206 : Epidemiology</b>	Assoc. Prof. Figen Demir
14:20 - 15:00	<b>NRS 206 : Epidemiology</b>	Assoc. Prof. Figen Demir
15:10 - 15:50	<b>NRSE 214 : Sexual Health and Reproductive Health</b> Sexual and Reproductive Health Across the Life Span – Pregnancy, Postpartum, Menopause, Old Age	Lect. Güzin Ünlü Suvari
16:00 - 16:40	<b>NRSE 214 : Sexual Health and Reproductive Health</b> Sexual and Reproductive Health Across the Life Span – Pregnancy, Postpartum, Menopause, Old Age	Lect. Güzin Ünlü Suvari
16:50 - 17:30	Free Hour	

<b>11.03.2026 WEDNESDAY</b>		
08:30 - 09:10	Free Hour	
09:20 - 10:00	<b>NRS 204 : Surgical Nursing</b> LAB : Preoperative patient preparation; Urinary catheter insertion/removal and intake– output monitoring; Case study (Morning Group)	Asst. Prof. Nermin Ocaktan, Asst. Prof. Aysen Pamir Lect. Berrak Fulser Res. Asst. Nergis Durukan Lect. Tuğba Yorulmaz Res. Asst. Rabia Muhan Eraslan
10:10 - 10:50	<b>NRS 204 : Surgical Nursing</b> LAB : Preoperative patient preparation; Urinary catheter insertion/removal and intake– output monitoring; Case study (Morning Group)	Asst. Prof. Nermin Ocaktan, Asst. Prof. Aysen Pamir Lect. Berrak Fulser Res. Asst. Nergis Durukan Lect. Tuğba Yorulmaz Res. Asst. Rabia Muhan Eraslan
11:00 - 11:40	<b>NRS 204 : Surgical Nursing</b> LAB : Preoperative patient preparation; Urinary catheter insertion/removal and intake– output monitoring; Case study (Morning Group)	Asst. Prof. Nermin Ocaktan, Asst. Prof. Aysen Pamir Lect. Berrak Fulser Res. Asst. Nergis Durukan Lect. Tuğba Yorulmaz Res. Asst. Rabia Muhan Eraslan
11:50 - 12:30	<b>NRS 204 : Surgical Nursing</b> LAB : Preoperative patient preparation; Urinary catheter insertion/removal and intake– output monitoring; Case study (Morning Group)	Asst. Prof. Nermin Ocaktan, Asst. Prof. Aysen Pamir Lect. Berrak Fulser Res. Asst. Nergis Durukan Lect. Tuğba Yorulmaz Res. Asst. Rabia Muhan Eraslan
12:30 - 13:30	<b>LUNCH BREAK</b>	
13:30 - 14:10	<b>NRS 204 : Surgical Nursing</b> LAB : Preoperative patient preparation;	Asst. Prof. Nermin Ocaktan, Asst. Prof. Aysen Pamir Lect. Berrak Fulser

	Urinary catheter insertion/removal and intake–output monitoring; Case study (Afternoon Group)	Res. Asst. Nergis Durukan Lect. Tuğba Yorulmaz Res. Asst. Rabia Muhan Eraslan
14:20 - 15:00	<b>NRS 204 : Surgical Nursing</b> LAB : Preoperative patient preparation; Urinary catheter insertion/removal and intake–output monitoring; Case study (Afternoon Group)	Asst. Prof. Nermin Ocaktan, Asst. Prof. Aysen Pamir Lect. Berrak Fulser Res. Asst. Nergis Durukan Lect. Tuğba Yorulmaz Res. Asst. Rabia Muhan Eraslan
15:10 - 15:50	<b>NRS 204 : Surgical Nursing</b> LAB : Preoperative patient preparation; Urinary catheter insertion/removal and intake–output monitoring; Case study (Afternoon Group)	Asst. Prof. Nermin Ocaktan, Asst. Prof. Aysen Pamir Lect. Berrak Fulser Res. Asst. Nergis Durukan Lect. Tuğba Yorulmaz Res. Asst. Rabia Muhan Eraslan
16:00 - 16:40	<b>NRS 204 : Surgical Nursing</b> LAB : Preoperative patient preparation; Urinary catheter insertion/removal and intake–output monitoring; Case study (Afternoon Group)	Asst. Prof. Nermin Ocaktan, Asst. Prof. Aysen Pamir Lect. Berrak Fulser Res. Asst. Nergis Durukan Lect. Tuğba Yorulmaz Res. Asst. Rabia Muhan Eraslan
16:50 - 17:30	Free Hour	

12.03.2026 THURSDAY		
08:30 - 09:10	<b>NRS 236 : First and Emergency Care</b> First Aid in Consciousness Disorders	Instr. Zehra Belhan
09:20 - 10:00	<b>NRS 236 : First and Emergency Care</b> First Aid in Consciousness Disorders	Instr. Zehra Belhan
10:10 - 10:50	Free Hour	
11:00 - 11:40	Free Hour	
11:50 - 12:30	Free Hour	
12:30 - 13:30	<b>LUNCH BREAK</b>	
13:30 - 14:10	<b>NRSE 212 : Quality Management</b> Patient Safety and Risk Management	Asst. Prof. Sevim Şen Olgay
14:20 - 15:00	<b>NRSE 212 : Quality Management</b> Patient Safety and Risk Management	Asst. Prof. Sevim Şen Olgay
15:10 - 15:50	Free Hour	
16:00 - 16:40	Free Hour	
16:50 - 17:30	Free Hour	

13.03.2026 FRIDAY		
08:30 - 09:10	<b>NRS 204 : Surgical Nursing</b> Clinical Practise	Asst. Prof. Nermin Ocaktan, Asst. Prof. Aysen Pamir

		Lect. Berrak Fulser Res. Asst. Nergis Durukan Lect. Tuğba Yorulmaz Res. Asst. Rabia Muhan Eraslan
09:20 - 10:00	<b>NRS 204 : Surgical Nursing</b> Clinical Practise	Asst. Prof. Nermin Ocaktan, Asst. Prof. Aysen Pamir Lect. Berrak Fulser Res. Asst. Nergis Durukan Lect. Tuğba Yorulmaz Res. Asst. Rabia Muhan Eraslan
10:10 - 10:50	<b>NRS 204 : Surgical Nursing</b> Clinical Practise	Asst. Prof. Nermin Ocaktan, Asst. Prof. Aysen Pamir Lect. Berrak Fulser Res. Asst. Nergis Durukan Lect. Tuğba Yorulmaz Res. Asst. Rabia Muhan Eraslan
11:00 - 11:40	<b>NRS 204 : Surgical Nursing</b> Clinical Practise	Asst. Prof. Nermin Ocaktan, Asst. Prof. Aysen Pamir Lect. Berrak Fulser Res. Asst. Nergis Durukan Lect. Tuğba Yorulmaz Res. Asst. Rabia Muhan Eraslan
11:50 - 12:30	<b>NRS 204 : Surgical Nursing</b> Clinical Practise	Asst. Prof. Nermin Ocaktan, Asst. Prof. Aysen Pamir Lect. Berrak Fulser Res. Asst. Nergis Durukan Lect. Tuğba Yorulmaz Res. Asst. Rabia Muhan Eraslan
12:30 - 13:30	<b>LUNCH BREAK</b>	
13:30 - 14:10	<b>NRS 204 : Surgical Nursing</b> Clinical Practise	Asst. Prof. Nermin Ocaktan, Asst. Prof. Aysen Pamir Lect. Berrak Fulser Res. Asst. Nergis Durukan Lect. Tuğba Yorulmaz Res. Asst. Rabia Muhan Eraslan
14:20 - 15:00	<b>NRS 204 : Surgical Nursing</b> Clinical Practise	Asst. Prof. Nermin Ocaktan, Asst. Prof. Aysen Pamir Lect. Berrak Fulser Res. Asst. Nergis Durukan Lect. Tuğba Yorulmaz Res. Asst. Rabia Muhan Eraslan
15:10 - 15:50	<b>NRS 204 : Surgical Nursing</b> Clinical Practise	Asst. Prof. Nermin Ocaktan, Asst. Prof. Aysen Pamir Lect. Berrak Fulser Res. Asst. Nergis Durukan Lect. Tuğba Yorulmaz Res. Asst. Rabia Muhan Eraslan
16:00 - 16:40	Free Hour	
16:50 - 17:30	Free Hour	

16.03.2026 MONDAY		
08:30 - 09:10	Free Hour	
09:20 - 10:00	<b>NRS 210 : Sociology of Health</b> Medicalisation	Prof. Dr. Nihan Bozok

10:10 - 10:50	<b>NRS 210 : Sociology of Health</b> Medicalisation	Prof. Dr. Nihan Bozok
11:00 - 11:40	Free Hour	
11:50 - 12:30	Free Hour	
12:30 - 13:30	<b>LUNCH BREAK</b>	
13:30 - 14:10	<b>NRS 212 : Ethics in Health Sciences</b> Ethical problem solving and decision making	Prof. Esra Uğur Res. Asst. Denizhan Yıldızbaş
14:20 - 15:00	<b>NRS 212 : Ethics in Health Sciences</b> Ethical problem solving and decision making	Prof. Esra Uğur Res. Asst. Denizhan Yıldızbaş
15:10 - 15:50	<b>NRS 212 : Ethics in Health Sciences</b> LAB : Ethical problem solving and decision making	Prof. Esra Uğur Res. Asst. Denizhan Yıldızbaş
16:00 - 16:40	<b>NRS 212 : Ethics in Health Sciences</b> LAB : Ethical problem solving and decision making	Prof. Esra Uğur Res. Asst. Denizhan Yıldızbaş
16:50 - 17:30	Free Hour	

17.03.2026 TUESDAY		
08:30 - 09:10	Free	
09:20 - 10:00	<b>NRS 204 : Surgical Nursing</b> Postoperative care	Asst. Prof. Ayşen Pamir Aksoy
10:10 - 10:50	<b>NRS 204 : Surgical Nursing</b> Postoperative care	Asst. Prof. Ayşen Pamir Aksoy
11:00 - 11:40	<b>NRS 204 : Surgical Nursing</b> Postoperative care	Asst. Prof. Ayşen Pamir Aksoy
11:50 - 12:30	<b>NRS 204 : Surgical Nursing</b> Postoperative care	Asst. Prof. Ayşen Pamir Aksoy
12:30 - 13:30	<b>LUNCH BREAK</b>	
13:30 - 14:10	<b>NRS 206 : Epidemiology</b>	Assoc. Prof. Figen Demir
14:20 - 15:00	<b>NRS 206 : Epidemiology</b>	Assoc. Prof. Figen Demir
15:10 - 15:50	<b>NRSE 214 : Sexual Health and Reproductive Health</b> Factors Affecting Sexual Function	Lect. Güzin Ünlü Suvari
16:00 - 16:40	<b>NRSE 214 : Sexual Health and Reproductive Health</b> Factors Affecting Sexual Function	Lect. Güzin Ünlü Suvari
16:50 - 17:30	Free Hour	

18.03.2026 WEDNESDAY		
08:30 - 09:10	Free Hour	
09:20 - 10:00	<b>NRS 204 : Surgical Nursing</b> LAB : Patient safety practices in the operating room; Case study (Morning Group)	Asst. Prof. Nermin Ocaktan, Asst. Prof. Aysen Pamir Lect. Berrak Fulser Res. Asst. Nergis Durukan Lect. Tuğba Yorulmaz Res. Asst. Rabia Muhan Eraslan
10:10 - 10:50	<b>NRS 204 : Surgical Nursing</b> LAB : Patient safety practices in the operating room; Case study	Asst. Prof. Nermin Ocaktan, Asst. Prof. Aysen Pamir Lect. Berrak Fulser Res. Asst. Nergis Durukan

	(Morning Group)	Lect. Tuğba Yorulmaz Res. Asst. Rabia Muhan Eraslan
11:00 - 11:40	<b>NRS 204 : Surgical Nursing</b> LAB : Patient safety practices in the operating room; Case study (Morning Group)	Asst. Prof. Nermin Ocaktan, Asst. Prof. Aysen Pamir Lect. Berrak Fulser Res. Asst. Nergis Durukan Lect. Tuğba Yorulmaz Res. Asst. Rabia Muhan Eraslan
11:50 - 12:30	<b>NRS 204 : Surgical Nursing</b> LAB : Patient safety practices in the operating room; Case study (Morning Group)	Asst. Prof. Nermin Ocaktan, Asst. Prof. Aysen Pamir Lect. Berrak Fulser Res. Asst. Nergis Durukan Lect. Tuğba Yorulmaz Res. Asst. Rabia Muhan Eraslan
12:30 - 13:30	<b>LUNCH BREAK</b>	
13:30 - 14:10	<b>NRS 204 : Surgical Nursing</b> LAB : Patient safety practices in the operating room; Case study (Afternoon Group)	Asst. Prof. Nermin Ocaktan, Asst. Prof. Aysen Pamir Lect. Berrak Fulser Res. Asst. Nergis Durukan Lect. Tuğba Yorulmaz Res. Asst. Rabia Muhan Eraslan
14:20 - 15:00	<b>NRS 204 : Surgical Nursing</b> LAB : Patient safety practices in the operating room; Case study (Afternoon Group)	Asst. Prof. Nermin Ocaktan, Asst. Prof. Aysen Pamir Lect. Berrak Fulser Res. Asst. Nergis Durukan Lect. Tuğba Yorulmaz Res. Asst. Rabia Muhan Eraslan
15:10 - 15:50	<b>NRS 204 : Surgical Nursing</b> LAB : Patient safety practices in the operating room; Case study (Afternoon Group)	Asst. Prof. Nermin Ocaktan, Asst. Prof. Aysen Pamir Lect. Berrak Fulser Res. Asst. Nergis Durukan Lect. Tuğba Yorulmaz Res. Asst. Rabia Muhan Eraslan
16:00 - 16:40	<b>NRS 204 : Surgical Nursing</b> LAB : Patient safety practices in the operating room; Case study (Afternoon Group)	Asst. Prof. Nermin Ocaktan, Asst. Prof. Aysen Pamir Lect. Berrak Fulser Res. Asst. Nergis Durukan Lect. Tuğba Yorulmaz Res. Asst. Rabia Muhan Eraslan
16:50 - 17:30	Free Hour	

**19.03.2026 THURSDAY**

08:30 - 09:10	<b>NRS 236 : First and Emergency Care</b> First Aid in Poisoning	Instr. Zehra Belhan
------------------	---	---------------------

09:20 - 10:00	<b>NRS 236 : First and Emergency Care</b> First Aid in Poisoning	Instr. Zehra Belhan
10:10 - 10:50	Free Hour	
11:00 - 11:40	Free Hour	
11:50 - 12:30	Free Hour	
12:30 - 13:30	<b>LUNCH BREAK</b>	
13:30 - 14:10	<b>PUBLIC HOLIDAY</b>	
14:20 - 15:00		
15:10 - 15:50		
16:00 - 16:40		
16:50 - 17:30		

20.03.2026 FRIDAY			
08:30 - 09:10	<b>PUBLIC HOLIDAY</b>		
09:20 - 10:00			
10:10 - 10:50			
11:00 - 11:40			
11:50 - 12:30			
12:30 - 13:30			
13:30 - 14:10			
14:20 - 15:00			
15:10 - 15:50			
16:00 - 16:40			
16:50 - 17:30			

23.03.2026 MONDAY		
08:30 - 09:10	Free Hour	
09:20 - 10:00	<b>NRS 210 : Sociology of Health</b> MIDTERM EXAMS	Prof. Dr. Nihan Bozok
10:10 - 10:50	<b>NRS 210 : Sociology of Health</b> MIDTERM EXAMS	Prof. Dr. Nihan Bozok
11:00 - 11:40	Free Hour	
11:50 - 12:30	Free Hour	

12:30 - 13:30	<b>LUNCH BREAK</b>	
13:30 - 14:10	<b>NRS 212 : Ethics in Health Sciences</b> MIDTERM	Prof. Esra Uğur Res. Asst. Denizhan Yıldızbaş
14:20 - 15:00	<b>NRS 212 : Ethics in Health Sciences</b> MIDTERM	Prof. Esra Uğur Res. Asst. Denizhan Yıldızbaş
15:10 - 15:50	<b>NRS 212 : Ethics in Health Sciences</b> LAB : Midterm Resolution	Prof. Esra Uğur Res. Asst. Denizhan Yıldızbaş
16:00 - 16:40	<b>NRS 212 : Ethics in Health Sciences</b> LAB : Midterm Resolution	Prof. Esra Uğur Res. Asst. Denizhan Yıldızbaş
16:50 - 17:30	Free Hour	

24.03.2026 TUESDAY		
08:30 - 09:10	Free Hour	
09:20 - 10:00	<b>NRS 204 : Surgical Nursing</b> Management of surgical complications, Midterm exam	Asst. Prof. Ayşen Pamir Aksoy
10:10 - 10:50	<b>NRS 204 : Surgical Nursing</b> Management of surgical complications, Midterm exam	Asst. Prof. Ayşen Pamir Aksoy
11:00 - 11:40	<b>NRS 204 : Surgical Nursing</b> Management of surgical complications, Midterm exam	Asst. Prof. Ayşen Pamir Aksoy
11:50 - 12:30	<b>NRS 204 : Surgical Nursing</b> Management of surgical complications, Midterm exam	Asst. Prof. Ayşen Pamir Aksoy
12:30 - 13:30	<b>LUNCH BREAK</b>	
13:30 - 14:10		
14:20 - 15:00		
15:10 - 15:50	<b>NRSE 214 : Sexual Health and Reproductive Health</b> MIDTERM	Lect. Güzin Ünlü Süvari
16:00 - 16:40	<b>NRSE 214 : Sexual Health and Reproductive Health</b> MIDTERM	Lect. Güzin Ünlü Süvari
16:50 - 17:30	Free Hour	

25.03.2026 WEDNESDAY		
08:30 - 09:10	Free Hour	
09:20 - 10:00	<b>NRS 204 : Surgical Nursing</b> LAB : Postoperative patient mobilization and complication management; Admission of postoperative patient to the ward; Case study (Morning Group)	Asst. Prof. Nermin Ocaktan, Asst. Prof. Aysen Pamir Lect. Berrak Fulser Res. Asst. Nergis Durukan Lect. Tuğba Yorulmaz Res. Asst. Rabia Muhan Eraslan
10:10 - 10:50	<b>NRS 204 : Surgical Nursing</b> LAB : Postoperative patient mobilization and complication management; Admission of postoperative patient to the ward; Case study (Morning Group)	Asst. Prof. Nermin Ocaktan, Asst. Prof. Aysen Pamir Lect. Berrak Fulser Res. Asst. Nergis Durukan Lect. Tuğba Yorulmaz Res. Asst. Rabia Muhan Eraslan

11:00 - 11:40	<b>NRS 204 : Surgical Nursing</b> LAB : Postoperative patient mobilization and complication management; Admission of postoperative patient to the ward; Case study (Morning Group)	Asst. Prof. Nermin Ocaktan, Asst. Prof. Aysen Pamir Lect. Berrak Fulser Res. Asst. Nergis Durukan Lect. Tuğba Yorulmaz Res. Asst. Rabia Muhan Eraslan
11:50 - 12:30	<b>NRS 204 : Surgical Nursing</b> LAB : Postoperative patient mobilization and complication management; Admission of postoperative patient to the ward; Case study (Morning Group)	Asst. Prof. Nermin Ocaktan, Asst. Prof. Aysen Pamir Lect. Berrak Fulser Res. Asst. Nergis Durukan Lect. Tuğba Yorulmaz Res. Asst. Rabia Muhan Eraslan
12:30 - 13:30	<b>LUNCH BREAK</b>	
13:30 - 14:10	<b>NRS 204 : Surgical Nursing</b> LAB : Postoperative patient mobilization and complication management; Admission of postoperative patient to the ward; Case study (Afternoon Group)	Asst. Prof. Nermin Ocaktan, Asst. Prof. Aysen Pamir Lect. Berrak Fulser Res. Asst. Nergis Durukan Lect. Tuğba Yorulmaz Res. Asst. Rabia Muhan Eraslan
14:20 - 15:00	<b>NRS 204 : Surgical Nursing</b> LAB : Postoperative patient mobilization and complication management; Admission of postoperative patient to the ward; Case study (Afternoon Group)	Asst. Prof. Nermin Ocaktan, Asst. Prof. Aysen Pamir Lect. Berrak Fulser Res. Asst. Nergis Durukan Lect. Tuğba Yorulmaz Res. Asst. Rabia Muhan Eraslan
15:10 - 15:50	<b>NRS 204 : Surgical Nursing</b> LAB : Postoperative patient mobilization and complication management; Admission of postoperative patient to the ward; Case study (Afternoon Group)	Asst. Prof. Nermin Ocaktan, Asst. Prof. Aysen Pamir Lect. Berrak Fulser Res. Asst. Nergis Durukan Lect. Tuğba Yorulmaz Res. Asst. Rabia Muhan Eraslan
16:00 - 16:40	<b>NRS 204 : Surgical Nursing</b> LAB : Postoperative patient mobilization and complication management; Admission of postoperative patient to the ward; Case study (Afternoon Group)	Asst. Prof. Nermin Ocaktan, Asst. Prof. Aysen Pamir Lect. Berrak Fulser Res. Asst. Nergis Durukan Lect. Tuğba Yorulmaz Res. Asst. Rabia Muhan Eraslan
16:50 - 17:30	Free Hour	

**26.03.2026 THURSDAY**

08:30 - 09:10	<b>NRS 236 : First and Emergency Care</b> Midterm	Instr. Zehra Belhan
09:20 - 10:00	<b>NRS 236 : First and Emergency Care</b> Midterm	Instr. Zehra Belhan

10:10 - 10:50	Free Hour	
11:00 - 11:40	Free Hour	
11:50 - 12:30	Free Hour	
12:30 - 13:30	<b>LUNCH BREAK</b>	
13:30 - 14:10	<b>NRSE 212 : Quality Management</b> MIDTERM EXAMS	Asst. Prof. Sevim Şen Olgay
14:20 - 15:00	<b>NRSE 212 : Quality Management</b> MIDTERM EXAMS	Asst. Prof. Sevim Şen Olgay
15:10 - 15:50	Free Hour	
16:00 - 16:40	Free Hour	
16:50 - 17:30	Free Hour	

27.03.2026 FRIDAY		
08:30 - 09:10	<b>NRS 204 : Surgical Nursing</b> Clinical Practise	Asst. Prof. Nermin Ocaktan, Asst. Prof. Aysen Pamir Lect. Berrak Fulser Res. Asst. Nergis Durukan Lect. Tuğba Yorulmaz Res. Asst. Rabia Muhan Eraslan
09:20 - 10:00	<b>NRS 204 : Surgical Nursing</b> Clinical Practise	Asst. Prof. Nermin Ocaktan, Asst. Prof. Aysen Pamir Lect. Berrak Fulser Res. Asst. Nergis Durukan Lect. Tuğba Yorulmaz Res. Asst. Rabia Muhan Eraslan
10:10 - 10:50	<b>NRS 204 : Surgical Nursing</b> Clinical Practise	Asst. Prof. Nermin Ocaktan, Asst. Prof. Aysen Pamir Lect. Berrak Fulser Res. Asst. Nergis Durukan Lect. Tuğba Yorulmaz Res. Asst. Rabia Muhan Eraslan
11:00 - 11:40	<b>NRS 204 : Surgical Nursing</b> Clinical Practise	Asst. Prof. Nermin Ocaktan, Asst. Prof. Aysen Pamir Lect. Berrak Fulser Res. Asst. Nergis Durukan Lect. Tuğba Yorulmaz Res. Asst. Rabia Muhan Eraslan
11:50 - 12:30	<b>NRS 204 : Surgical Nursing</b> Clinical Practise	Asst. Prof. Nermin Ocaktan, Asst. Prof. Aysen Pamir Lect. Berrak Fulser Res. Asst. Nergis Durukan Lect. Tuğba Yorulmaz Res. Asst. Rabia Muhan Eraslan
12:30 - 13:30	<b>LUNCH BREAK</b>	
13:30 - 14:10	<b>NRS 204 : Surgical Nursing</b> Clinical Practise	Asst. Prof. Nermin Ocaktan, Asst. Prof. Aysen Pamir Lect. Berrak Fulser Res. Asst. Nergis Durukan Lect. Tuğba Yorulmaz Res. Asst. Rabia Muhan Eraslan

14:20 - 15:00	<b>NRS 204 : Surgical Nursing</b> Clinical Practise	Asst. Prof. Nermin Ocaktan, Asst. Prof. Aysen Pamir Lect. Berrak Fulser Res. Asst. Nergis Durukan Lect. Tuğba Yorulmaz Res. Asst. Rabia Muhan Eraslan
15:10 - 15:50	<b>NRS 204 : Surgical Nursing</b> Clinical Practise	Asst. Prof. Nermin Ocaktan, Asst. Prof. Aysen Pamir Lect. Berrak Fulser Res. Asst. Nergis Durukan Lect. Tuğba Yorulmaz Res. Asst. Rabia Muhan Eraslan
16:00 - 16:40	Free Hour	
16:50 - 17:30	Free Hour	

30.03.2026 MONDAY		
08:30 - 09:10	Free Hour	
09:20 - 10:00	<b>NRS 210 : Sociology of Health</b> Consumer Culture and Medicine	Prof. Dr. Nihan Bozok
10:10 - 10:50	<b>NRS 210 : Sociology of Health</b> Consumer Culture and Medicine	Prof. Dr. Nihan Bozok
11:00 - 11:40	Free Hour	
11:50 - 12:30	Free Hour	
12:30 - 13:30	<b>LUNCH BREAK</b>	
13:30 - 14:10	<b>NRS 212 : Ethics in Health Sciences</b> Ethical approach to special situations (Research and ethics)	Prof. Esra Uğur Res. Asst. Denizhan Yıldızbaş
14:20 - 15:00	<b>NRS 212 : Ethics in Health Sciences</b> Ethical approach to special situations (Research and ethics)	Prof. Esra Uğur Res. Asst. Denizhan Yıldızbaş
15:10 - 15:50	<b>NRS 212 : Ethics in Health Sciences</b> LAB : Ethical approach to special situations (Research and ethics)	Prof. Esra Uğur Res. Asst. Denizhan Yıldızbaş
16:00 - 16:40	<b>NRS 212 : Ethics in Health Sciences</b> LAB : Ethical approach to special situations (Research and ethics)	Prof. Esra Uğur Res. Asst. Denizhan Yıldızbaş
16:50 - 17:30	Free Hour	

31.03.2026 TUESDAY		
08:30 - 09:10	Free Hour	
09:20 - 10:00	<b>NRS 204 : Surgical Nursing</b> Care in cardiovascular and respiratory system surgery	Asst. Prof. Ayşen Pamir Aksoy
10:10 - 10:50	<b>NRS 204 : Surgical Nursing</b> Care in cardiovascular and respiratory system surgery	Asst. Prof. Ayşen Pamir Aksoy
11:00 - 11:40	<b>NRS 204 : Surgical Nursing</b> Care in cardiovascular and respiratory system surgery	Asst. Prof. Ayşen Pamir Aksoy
11:50 - 12:30	<b>NRS 204 : Surgical Nursing</b> Care in cardiovascular and respiratory system surgery	Asst. Prof. Ayşen Pamir Aksoy

12:30 - 13:30	<b>LUNCH BREAK</b>	
13:30 - 14:10		
14:20 - 15:00		
15:10 - 15:50	<b>NRSE 214 : Sexual Health and Reproductive Health</b> Family Planning	Lect. Güzin Ünlü Suvari
16:00 - 16:40	<b>NRSE 214 : Sexual Health and Reproductive Health</b> Family Planning	Lect. Güzin Ünlü Suvari
16:50 - 17:30	Free Hour	

01.01.2026 WEDNESDAY		
08:30 - 09:10	Free Hour	
09:20 - 10:00	<b>NRS 204 : Surgical Nursing</b> LAB : Postoperative patient mobilization and complication management; Admission of postoperative patient to the ward; Case study (Morning Group)	Asst. Prof. Nermin Ocaktan, Asst. Prof. Aysen Pamir Lect. Berrak Fulser Res. Asst. Nergis Durukan Lect. Tuğba Yorulmaz Res. Asst. Rabia Muhan Eraslan
10:10 - 10:50	<b>NRS 204 : Surgical Nursing</b> LAB : Postoperative patient mobilization and complication management; Admission of postoperative patient to the ward; Case study (Morning Group)	Asst. Prof. Nermin Ocaktan, Asst. Prof. Aysen Pamir Lect. Berrak Fulser Res. Asst. Nergis Durukan Lect. Tuğba Yorulmaz Res. Asst. Rabia Muhan Eraslan
11:00 - 11:40	<b>NRS 204 : Surgical Nursing</b> LAB : Postoperative patient mobilization and complication management; Admission of postoperative patient to the ward; Case study (Morning Group)	Asst. Prof. Nermin Ocaktan, Asst. Prof. Aysen Pamir Lect. Berrak Fulser Res. Asst. Nergis Durukan Lect. Tuğba Yorulmaz Res. Asst. Rabia Muhan Eraslan
11:50 - 12:30	<b>NRS 204 : Surgical Nursing</b> LAB : Postoperative patient mobilization and complication management; Admission of postoperative patient to the ward; Case study (Morning Group)	Asst. Prof. Nermin Ocaktan, Asst. Prof. Aysen Pamir Lect. Berrak Fulser Res. Asst. Nergis Durukan Lect. Tuğba Yorulmaz Res. Asst. Rabia Muhan Eraslan
12:30 - 13:30	<b>LUNCH BREAK</b>	
13:30 - 14:10	<b>NRS 204 : Surgical Nursing</b> LAB : Postoperative patient mobilization and complication management; Admission of postoperative patient to the ward; Case study (Afternoon Group)	Asst. Prof. Nermin Ocaktan, Asst. Prof. Aysen Pamir Lect. Berrak Fulser Res. Asst. Nergis Durukan Lect. Tuğba Yorulmaz Res. Asst. Rabia Muhan Eraslan

14:20 - 15:00	<b>NRS 204 : Surgical Nursing</b> LAB : Postoperative patient mobilization and complication management; Admission of postoperative patient to the ward; Case study (Afternoon Group)	Asst. Prof. Nermin Ocaktan, Asst. Prof. Aysen Pamir Lect. Berrak Fulser Res. Asst. Nergis Durukan Lect. Tuğba Yorulmaz Res. Asst. Rabia Muhan Eraslan
15:10 - 15:50	<b>NRS 204 : Surgical Nursing</b> LAB : Postoperative patient mobilization and complication management; Admission of postoperative patient to the ward; Case study (Afternoon Group)	Asst. Prof. Nermin Ocaktan, Asst. Prof. Aysen Pamir Lect. Berrak Fulser Res. Asst. Nergis Durukan Lect. Tuğba Yorulmaz Res. Asst. Rabia Muhan Eraslan
16:00 - 16:40	<b>NRS 204 : Surgical Nursing</b> LAB : Postoperative patient mobilization and complication management; Admission of postoperative patient to the ward; Case study (Afternoon Group)	Asst. Prof. Nermin Ocaktan, Asst. Prof. Aysen Pamir Lect. Berrak Fulser Res. Asst. Nergis Durukan Lect. Tuğba Yorulmaz Res. Asst. Rabia Muhan Eraslan
16:50 - 17:30	Free Hour	

02.04.2026 THURSDAY		
08:30 - 09:10	<b>NRS 236 : First and Emergency Care</b> First Aid in Animal Bites	Instr. Zehra Belhan
09:20 - 10:00	<b>NRS 236 : First and Emergency Care</b> First Aid in Animal Bites	Instr. Zehra Belhan
10:10 - 10:50	Free Hour	
11:00 - 11:40	Free Hour	
11:50 - 12:30	Free Hour	
12:30 - 13:30	<b>LUNCH BREAK</b>	
13:30 - 14:10	<b>NRSE 212 : Quality Management</b> Quality Improvement Methods in Healthcare	Asst. Prof. Sevim Şen Olgay
14:20 - 15:00	<b>NRSE 212 : Quality Management</b> Quality Improvement Methods in Healthcare	Asst. Prof. Sevim Şen Olgay
15:10 - 15:50	Free Hour	
16:00 - 16:40	Free Hour	
16:50 - 17:30	Free Hour	

03.04.2026 FRIDAY		
08:30 - 09:10	<b>NRS 204 : Surgical Nursing</b> Clinical Practise	Asst. Prof. Nermin Ocaktan, Asst. Prof. Aysen Pamir Lect. Berrak Fulser Res. Asst. Nergis Durukan Lect. Tuğba Yorulmaz Res. Asst. Rabia Muhan Eraslan

09:20 - 10:00	<b>NRS 204 : Surgical Nursing</b> Clinical Practise	Asst. Prof. Nermin Ocaktan, Asst. Prof. Aysen Pamir Lect. Berrak Fulser Res. Asst. Nergis Durukan Lect. Tuğba Yorulmaz Res. Asst. Rabia Muhan Eraslan
10:10 - 10:50	<b>NRS 204 : Surgical Nursing</b> Clinical Practise	Asst. Prof. Nermin Ocaktan, Asst. Prof. Aysen Pamir Lect. Berrak Fulser Res. Asst. Nergis Durukan Lect. Tuğba Yorulmaz Res. Asst. Rabia Muhan Eraslan
11:00 - 11:40	<b>NRS 204 : Surgical Nursing</b> Clinical Practise	Asst. Prof. Nermin Ocaktan, Asst. Prof. Aysen Pamir Lect. Berrak Fulser Res. Asst. Nergis Durukan Lect. Tuğba Yorulmaz Res. Asst. Rabia Muhan Eraslan
11:50 - 12:30	<b>NRS 204 : Surgical Nursing</b> Clinical Practise	Asst. Prof. Nermin Ocaktan, Asst. Prof. Aysen Pamir Lect. Berrak Fulser Res. Asst. Nergis Durukan Lect. Tuğba Yorulmaz Res. Asst. Rabia Muhan Eraslan
12:30 - 13:30	<b>LUNCH BREAK</b>	
13:30 - 14:10	<b>NRS 204 : Surgical Nursing</b> Clinical Practise	Asst. Prof. Nermin Ocaktan, Asst. Prof. Aysen Pamir Lect. Berrak Fulser Res. Asst. Nergis Durukan Lect. Tuğba Yorulmaz Res. Asst. Rabia Muhan Eraslan
14:20 - 15:00	<b>NRS 204 : Surgical Nursing</b> Clinical Practise	Asst. Prof. Nermin Ocaktan, Asst. Prof. Aysen Pamir Lect. Berrak Fulser Res. Asst. Nergis Durukan Lect. Tuğba Yorulmaz Res. Asst. Rabia Muhan Eraslan
15:10 - 15:50	<b>NRS 204 : Surgical Nursing</b> Clinical Practise	Asst. Prof. Nermin Ocaktan, Asst. Prof. Aysen Pamir Lect. Berrak Fulser Res. Asst. Nergis Durukan Lect. Tuğba Yorulmaz Res. Asst. Rabia Muhan Eraslan
16:00 - 16:40	Free Hour	
16:50 - 17:30	Free Hour	

<b>06.04.2026 MONDAY</b>		
08:30 - 09:10	Free Hour	
09:20 - 10:00	<b>NRS 210 : Sociology of Health</b> Sociology of the Body	Prof. Dr. Nihan Bozok
10:10 - 10:50	<b>NRS 210 : Sociology of Health</b> Sociology of the Body	Prof. Dr. Nihan Bozok
11:00 - 11:40	Free Hour	

11:50 - 12:30	Free Hour	
12:30 - 13:30	<b>LUNCH BREAK</b>	
13:30 - 14:10	<b>NRS 212 : Ethics in Health Sciences</b> Ethical Approach to special situations (use of technology, end-of-life care)	Prof. Esra Uğur Res. Asst. Denizhan Yıldızbaş
14:20 - 15:00	<b>NRS 212 : Ethics in Health Sciences</b> Ethical Approach to special situations (use of technology, end-of-life care)	Prof. Esra Uğur Res. Asst. Denizhan Yıldızbaş
15:10 - 15:50	<b>NRS 212 : Ethics in Health Sciences</b> LAB : Ethical Approach to special situations (use of technology, end-of-life care)	Prof. Esra Uğur Res. Asst. Denizhan Yıldızbaş
16:00 - 16:40	<b>NRS 212 : Ethics in Health Sciences</b> LAB : Ethical Approach to special situations (use of technology, end-of-life care)	Prof. Esra Uğur Res. Asst. Denizhan Yıldızbaş
16:50 - 17:30	Free Hour	

07.04.2026 TUESDAY		
08:30 - 09:10	Free Hour	
09:20 - 10:00	<b>NRS 204 : Surgical Nursing</b> Musculoskeletal System Surgery and Care	Res. Asst. Nergis Durukan
10:10 - 10:50	<b>NRS 204 : Surgical Nursing</b> Musculoskeletal System Surgery and Care	Res. Asst. Nergis Durukan
11:00 - 11:40	<b>NRS 204 : Surgical Nursing</b> Musculoskeletal System Surgery and Care	Res. Asst. Nergis Durukan
11:50 - 12:30	<b>NRS 204 : Surgical Nursing</b> Musculoskeletal System Surgery and Care	Res. Asst. Nergis Durukan
12:30 - 13:30	<b>LUNCH BREAK</b>	
13:30 - 14:10		
14:20 - 15:00		
15:10 - 15:50	<b>NRSE 214 : Sexual Health and Reproductive Health</b> Safe Sexuality- STIs	Lect. Güzin Ünlü Suvari
16:00 - 16:40	<b>NRSE 214 : Sexual Health and Reproductive Health</b> Safe Sexuality- STIs	Lect. Güzin Ünlü Suvari
16:50 - 17:30	Free Hour	

08.04.2026 WEDNESDAY		
08:30 - 09:10	Free Hour	
09:20 - 10:00	<b>NRS 204 : Surgical Nursing</b> LAB : Care of patients with extremity restraints; Case study (Morning Group)	Asst. Prof. Nermin Ocaktan, Asst. Prof. Aysen Pamir Lect. Berrak Fulser Res. Asst. Nergis Durukan Lect. Tuğba Yorulmaz Res. Asst. Rabia Muhan Eraslan
10:10 - 10:50	<b>NRS 204 : Surgical Nursing</b> LAB : Care of patients with extremity restraints; Case study	Asst. Prof. Nermin Ocaktan, Asst. Prof. Aysen Pamir Lect. Berrak Fulser Res. Asst. Nergis Durukan

	(Morning Group)	Lect. Tuğba Yorulmaz Res. Asst. Rabia Muhan Eraslan
11:00 - 11:40	<b>NRS 204 : Surgical Nursing</b> LAB : Care of patients with extremity restraints; Case study (Morning Group)	Asst. Prof. Nermin Ocaktan, Asst. Prof. Aysen Pamir Lect. Berrak Fulser Res. Asst. Nergis Durukan Lect. Tuğba Yorulmaz Res. Asst. Rabia Muhan Eraslan
11:50 - 12:30	<b>NRS 204 : Surgical Nursing</b> LAB : Care of patients with extremity restraints; Case study (Morning Group)	Asst. Prof. Nermin Ocaktan, Asst. Prof. Aysen Pamir Lect. Berrak Fulser Res. Asst. Nergis Durukan Lect. Tuğba Yorulmaz Res. Asst. Rabia Muhan Eraslan
12:30 - 13:30	<b>LUNCH BREAK</b>	
13:30 - 14:10	<b>NRS 204 : Surgical Nursing</b> LAB : Care of patients with extremity restraints; Case study (Afternoon Group)	Asst. Prof. Nermin Ocaktan, Asst. Prof. Aysen Pamir Lect. Berrak Fulser Res. Asst. Nergis Durukan Lect. Tuğba Yorulmaz Res. Asst. Rabia Muhan Eraslan
14:20 - 15:00	<b>NRS 204 : Surgical Nursing</b> LAB : Care of patients with extremity restraints; Case study (Afternoon Group)	Asst. Prof. Nermin Ocaktan, Asst. Prof. Aysen Pamir Lect. Berrak Fulser Res. Asst. Nergis Durukan Lect. Tuğba Yorulmaz Res. Asst. Rabia Muhan Eraslan
15:10 - 15:50	<b>NRS 204 : Surgical Nursing</b> LAB : Care of patients with extremity restraints; Case study (Afternoon Group)	Asst. Prof. Nermin Ocaktan, Asst. Prof. Aysen Pamir Lect. Berrak Fulser Res. Asst. Nergis Durukan Lect. Tuğba Yorulmaz Res. Asst. Rabia Muhan Eraslan
16:00 - 16:40	<b>NRS 204 : Surgical Nursing</b> LAB : Care of patients with extremity restraints; Case study (Afternoon Group)	Asst. Prof. Nermin Ocaktan, Asst. Prof. Aysen Pamir Lect. Berrak Fulser Res. Asst. Nergis Durukan Lect. Tuğba Yorulmaz Res. Asst. Rabia Muhan Eraslan
16:50 - 17:30	Free Hour	

08:30 - 09:10	<b>NRS 236 : First and Emergency Care</b> First Aid For Foreign Objects in the Eye, Ear and Nose	Instr. Zehra Belhan
09:20 - 10:00	<b>NRS 236 : First and Emergency Care</b> First Aid For Foreign Objects in the Eye, Ear and Nose	Instr. Zehra Belhan
10:10 - 10:50	Free Hour	
11:00 - 11:40	Free Hour	
11:50 - 12:30	Free Hour	
12:30 - 13:30	<b>LUNCH BREAK</b>	
13:30 - 14:10	<b>NRSE 212 : Quality Management</b> Patient and Employee Satisfaction	Asst. Prof. Sevim Şen Olgay
14:20 - 15:00	<b>NRSE 212 : Quality Management</b> Patient and Employee Satisfaction	Asst. Prof. Sevim Şen Olgay
15:10 - 15:50	Free Hour	
16:00 - 16:40	Free Hour	
16:50 - 17:30	Free Hour	

<b>10.04.2026 FRIDAY</b>		
08:30 - 09:10	<b>NRS 204 : Surgical Nursing</b> Clinical Practise	Asst. Prof. Nermin Ocaktan, Asst. Prof. Aysen Pamir Lect. Berrak Fulser Res. Asst. Nergis Durukan Lect. Tuğba Yorulmaz Res. Asst. Rabia Muhan Eraslan
09:20 - 10:00	<b>NRS 204 : Surgical Nursing</b> Clinical Practise	Asst. Prof. Nermin Ocaktan, Asst. Prof. Aysen Pamir Lect. Berrak Fulser Res. Asst. Nergis Durukan Lect. Tuğba Yorulmaz Res. Asst. Rabia Muhan Eraslan
10:10 - 10:50	<b>NRS 204 : Surgical Nursing</b> Clinical Practise	Asst. Prof. Nermin Ocaktan, Asst. Prof. Aysen Pamir Lect. Berrak Fulser Res. Asst. Nergis Durukan Lect. Tuğba Yorulmaz Res. Asst. Rabia Muhan Eraslan
11:00 - 11:40	<b>NRS 204 : Surgical Nursing</b> Clinical Practise	Asst. Prof. Nermin Ocaktan, Asst. Prof. Aysen Pamir Lect. Berrak Fulser Res. Asst. Nergis Durukan Lect. Tuğba Yorulmaz Res. Asst. Rabia Muhan Eraslan
11:50 - 12:30	<b>NRS 204 : Surgical Nursing</b> Clinical Practise	Asst. Prof. Nermin Ocaktan, Asst. Prof. Aysen Pamir Lect. Berrak Fulser Res. Asst. Nergis Durukan Lect. Tuğba Yorulmaz Res. Asst. Rabia Muhan Eraslan
12:30 - 13:30	<b>LUNCH BREAK</b>	
13:30 - 14:10	<b>NRS 204 : Surgical Nursing</b> Clinical Practise	Asst. Prof. Nermin Ocaktan, Asst. Prof. Aysen Pamir Lect. Berrak Fulser

		Res. Asst. Nergis Durukan Lect. Tuğba Yorulmaz Res. Asst. Rabia Muhan Eraslan
14:20 - 15:00	<b>NRS 204 : Surgical Nursing</b> Clinical Practise	Asst. Prof. Nermin Ocaktan, Asst. Prof. Aysen Pamir Lect. Berrak Fulser Res. Asst. Nergis Durukan Lect. Tuğba Yorulmaz Res. Asst. Rabia Muhan Eraslan
15:10 - 15:50	<b>NRS 204 : Surgical Nursing</b> Clinical Practise	Asst. Prof. Nermin Ocaktan, Asst. Prof. Aysen Pamir Lect. Berrak Fulser Res. Asst. Nergis Durukan Lect. Tuğba Yorulmaz Res. Asst. Rabia Muhan Eraslan
16:00 - 16:40	Free Hour	
16:50 - 17:30	Free Hour	

13.04.2026 MONDAY		
08:30 - 09:10	Free Hour	
09:20 - 10:00	<b>NRS 210 : Sociology of Health</b> Sociology of Aging	Prof. Dr. Nihan Bozok
10:10 - 10:50	<b>NRS 210 : Sociology of Health</b> Sociology of Aging	Prof. Dr. Nihan Bozok
11:00 - 11:40	Free Hour	
11:50 - 12:30	Free Hour	
12:30 - 13:30	<b>LUNCH BREAK</b>	
13:30 - 14:10	<b>NRS 212 : Ethics in Health Sciences</b> Ethical Approach to Special Situations (Ethics in epidemics and disasters)	Prof. Esra Uğur Res. Asst. Denizhan Yıldızbaş
14:20 - 15:00	<b>NRS 212 : Ethics in Health Sciences</b> Ethical Approach to Special Situations (Ethics in epidemics and disasters)	Prof. Esra Uğur Res. Asst. Denizhan Yıldızbaş
15:10 - 15:50	<b>NRS 212 : Ethics in Health Sciences</b> LAB : Ethical Approach to Special Situations (Ethics in epidemics and disasters)	Prof. Esra Uğur Res. Asst. Denizhan Yıldızbaş
16:00 - 16:40	<b>NRS 212 : Ethics in Health Sciences</b> LAB : Ethical Approach to Special Situations (Ethics in epidemics and disasters)	Prof. Esra Uğur Res. Asst. Denizhan Yıldızbaş
16:50 - 17:30	Free Hour	

14.04.2026 TUESDAY		
08:30 - 09:10	Free Hour	
09:20 - 10:00	<b>NRS 204 : Surgical Nursing</b> Care in Gastrointestinal System Surgery	Asst. Prof. Ayşen Pamir Aksoy
10:10 - 10:50	<b>NRS 204 : Surgical Nursing</b> Care in Gastrointestinal System Surgery	Asst. Prof. Ayşen Pamir Aksoy
11:00 - 11:40	<b>NRS 204 : Surgical Nursing</b> Care in Gastrointestinal System Surgery	Asst. Prof. Ayşen Pamir Aksoy

11:50 - 12:30	<b>NRS 204 : Surgical Nursing</b> Care in Gastrointestinal System Surgery	Asst. Prof. Ayşen Pamir Aksoy
12:30 - 13:30	<b>LUNCH BREAK</b>	
13:30 - 14:10		
14:20 - 15:00		
15:10 - 15:50	<b>NRSE 214 : Sexual Health and Reproductive Health</b> Sexual Dysfunctions	Lect. Güzin Ünlü Suvari
16:00 - 16:40	<b>NRSE 214 : Sexual Health and Reproductive Health</b> Sexual Dysfunctions	Lect. Güzin Ünlü Suvari
16:50 - 17:30	Free Hour	

15.04.2026 WEDNESDAY		
08:30 - 09:10	Free Hour	
09:20 - 10:00	<b>NRS 204 : Surgical Nursing</b> LAB : Care of patients with extremity restraints; Case study (Morning Group)	Asst. Prof. Nermin Ocaktan, Asst. Prof. Aysen Pamir Lect. Berrak Fulser Res. Asst. Nergis Durukan Lect. Tuğba Yorulmaz Res. Asst. Rabia Muhan Eraslan
10:10 - 10:50	<b>NRS 204 : Surgical Nursing</b> LAB : Care of patients with extremity restraints; Case study (Morning Group)	Asst. Prof. Nermin Ocaktan, Asst. Prof. Aysen Pamir Lect. Berrak Fulser Res. Asst. Nergis Durukan Lect. Tuğba Yorulmaz Res. Asst. Rabia Muhan Eraslan
11:00 - 11:40	<b>NRS 204 : Surgical Nursing</b> LAB : Care of patients with extremity restraints; Case study (Morning Group)	Asst. Prof. Nermin Ocaktan, Asst. Prof. Aysen Pamir Lect. Berrak Fulser Res. Asst. Nergis Durukan Lect. Tuğba Yorulmaz Res. Asst. Rabia Muhan Eraslan
11:50 - 12:30	<b>NRS 204 : Surgical Nursing</b> LAB : Care of patients with extremity restraints; Case study (Morning Group)	Asst. Prof. Nermin Ocaktan, Asst. Prof. Aysen Pamir Lect. Berrak Fulser Res. Asst. Nergis Durukan Lect. Tuğba Yorulmaz Res. Asst. Rabia Muhan Eraslan
12:30 - 13:30	<b>LUNCH BREAK</b>	
13:30 - 14:10	<b>NRS 204 : Surgical Nursing</b> LAB : Care of patients with extremity restraints; Case study (Afternoon Group)	Asst. Prof. Nermin Ocaktan, Asst. Prof. Aysen Pamir Lect. Berrak Fulser Res. Asst. Nergis Durukan Lect. Tuğba Yorulmaz Res. Asst. Rabia Muhan Eraslan

14:20 - 15:00	<b>NRS 204 : Surgical Nursing</b> LAB : Care of patients with extremity restraints; Case study (Afternoon Group)	Asst. Prof. Nermin Ocaktan, Asst. Prof. Aysen Pamir Lect. Berrak Fulser Res. Asst. Nergis Durukan Lect. Tuğba Yorulmaz Res. Asst. Rabia Muhan Eraslan
15:10 - 15:50	<b>NRS 204 : Surgical Nursing</b> LAB : Care of patients with extremity restraints; Case study (Afternoon Group)	Asst. Prof. Nermin Ocaktan, Asst. Prof. Aysen Pamir Lect. Berrak Fulser Res. Asst. Nergis Durukan Lect. Tuğba Yorulmaz Res. Asst. Rabia Muhan Eraslan
16:00 - 16:40	<b>NRS 204 : Surgical Nursing</b> LAB : Care of patients with extremity restraints; Case study (Afternoon Group)	Asst. Prof. Nermin Ocaktan, Asst. Prof. Aysen Pamir Lect. Berrak Fulser Res. Asst. Nergis Durukan Lect. Tuğba Yorulmaz Res. Asst. Rabia Muhan Eraslan
16:50 - 17:30	Free Hour	

16.04.2026 THURSDAY		
08:30 - 09:10	<b>NRS 236 : First and Emergency Care</b> First Aid for Burns, Frostbite and Heat Stroke	Instr. Zehra Belhan
09:20 - 10:00	<b>NRS 236 : First and Emergency Care</b> First Aid for Burns, Frostbite and Heat Stroke	Instr. Zehra Belhan
10:10 - 10:50	Free Hour	
11:00 - 11:40	Free Hour	
11:50 - 12:30	Free Hour	
12:30 - 13:30	<b>LUNCH BREAK</b>	
13:30 - 14:10	<b>NRSE 212 : Quality Management</b> Leadership in Healthcare and Quality Management	Asst. Prof. Sevim Şen Olgay
14:20 - 15:00	<b>NRSE 212 : Quality Management</b> Leadership in Healthcare and Quality Management	Asst. Prof. Sevim Şen Olgay
15:10 - 15:50	Free Hour	
16:00 - 16:40	Free Hour	
16:50 - 17:30	Free Hour	

17.04.2026 FRIDAY		
08:30 - 09:10	<b>NRS 204 : Surgical Nursing</b> Clinical Practise	Asst. Prof. Nermin Ocaktan, Asst. Prof. Aysen Pamir Lect. Berrak Fulser Res. Asst. Nergis Durukan Lect. Tuğba Yorulmaz Res. Asst. Rabia Muhan Eraslan

09:20 - 10:00	<b>NRS 204 : Surgical Nursing</b> Clinical Practise	Asst. Prof. Nermin Ocaktan, Asst. Prof. Aysen Pamir Lect. Berrak Fulser Res. Asst. Nergis Durukan Lect. Tuğba Yorulmaz Res. Asst. Rabia Muhan Eraslan
10:10 - 10:50	<b>NRS 204 : Surgical Nursing</b> Clinical Practise	Asst. Prof. Nermin Ocaktan, Asst. Prof. Aysen Pamir Lect. Berrak Fulser Res. Asst. Nergis Durukan Lect. Tuğba Yorulmaz Res. Asst. Rabia Muhan Eraslan
11:00 - 11:40	<b>NRS 204 : Surgical Nursing</b> Clinical Practise	Asst. Prof. Nermin Ocaktan, Asst. Prof. Aysen Pamir Lect. Berrak Fulser Res. Asst. Nergis Durukan Lect. Tuğba Yorulmaz Res. Asst. Rabia Muhan Eraslan
11:50 - 12:30	<b>NRS 204 : Surgical Nursing</b> Clinical Practise	Asst. Prof. Nermin Ocaktan, Asst. Prof. Aysen Pamir Lect. Berrak Fulser Res. Asst. Nergis Durukan Lect. Tuğba Yorulmaz Res. Asst. Rabia Muhan Eraslan
12:30 - 13:30	<b>LUNCH BREAK</b>	
13:30 - 14:10	<b>NRS 204 : Surgical Nursing</b> Clinical Practise	Asst. Prof. Nermin Ocaktan, Asst. Prof. Aysen Pamir Lect. Berrak Fulser Res. Asst. Nergis Durukan Lect. Tuğba Yorulmaz Res. Asst. Rabia Muhan Eraslan
14:20 - 15:00	<b>NRS 204 : Surgical Nursing</b> Clinical Practise	Asst. Prof. Nermin Ocaktan, Asst. Prof. Aysen Pamir Lect. Berrak Fulser Res. Asst. Nergis Durukan Lect. Tuğba Yorulmaz Res. Asst. Rabia Muhan Eraslan
15:10 - 15:50	<b>NRS 204 : Surgical Nursing</b> Clinical Practise	Asst. Prof. Nermin Ocaktan, Asst. Prof. Aysen Pamir Lect. Berrak Fulser Res. Asst. Nergis Durukan Lect. Tuğba Yorulmaz Res. Asst. Rabia Muhan Eraslan
16:00 - 16:40	Free Hour	
16:50 - 17:30	Free Hour	

20.04.2026 MONDAY		
08:30 - 09:10	Free Hour	
09:20 - 10:00	<b>NRS 210 : Sociology of Health</b> Sociology of Disability	Prof. Dr. Nihan Bozok
10:10 - 10:50	<b>NRS 210 : Sociology of Health</b> Sociology of Disability	Prof. Dr. Nihan Bozok
11:00 - 11:40	Free Hour	

11:50 - 12:30	Free Hour	
12:30 - 13:30	<b>LUNCH BREAK</b>	
13:30 - 14:10	<b>NRS 212 : Ethics in Health Sciences</b> Reproductive Issues and Nursing Ethics	Prof. Esra Uğur Res. Asst. Denizhan Yıldızbaş
14:20 - 15:00	<b>NRS 212 : Ethics in Health Sciences</b> Reproductive Issues and Nursing Ethics	Prof. Esra Uğur Res. Asst. Denizhan Yıldızbaş
15:10 - 15:50	<b>NRS 212 : Ethics in Health Sciences</b> LAB : Reproductive Issues and Nursing Ethics	Prof. Esra Uğur Res. Asst. Denizhan Yıldızbaş
16:00 - 16:40	<b>NRS 212 : Ethics in Health Sciences</b> LAB : Reproductive Issues and Nursing Ethics	Prof. Esra Uğur Res. Asst. Denizhan Yıldızbaş
16:50 - 17:30	Free Hour	

21.04.2026 TUESDAY		
08:30 - 09:10	Free Hour	
09:20 - 10:00	<b>NRS 204 : Surgical Nursing</b> Care in Nervous System Surgery	Asst. Prof. Ayşen Pamir Aksoy
10:10 - 10:50	<b>NRS 204 : Surgical Nursing</b> Care in Nervous System Surgery	Asst. Prof. Ayşen Pamir Aksoy
11:00 - 11:40	<b>NRS 204 : Surgical Nursing</b> Care in Nervous System Surgery	Asst. Prof. Ayşen Pamir Aksoy
11:50 - 12:30	<b>NRS 204 : Surgical Nursing</b> Care in Nervous System Surgery	Asst. Prof. Ayşen Pamir Aksoy
12:30 - 13:30	<b>LUNCH BREAK</b>	
13:30 - 14:10		
14:20 - 15:00		
15:10 - 15:50	<b>NRSE 214 : Sexual Health and Reproductive Health</b> Assessment of Sexual Function – Sexual History	Lect. Güzin Ünlü Suvari
16:00 - 16:40	<b>NRSE 214 : Sexual Health and Reproductive Health</b> Assessment of Sexual Function – Sexual History	Lect. Güzin Ünlü Suvari
16:50 - 17:30	Free Hour	

22.04.2026 WEDNESDAY		
08:30 - 09:10	Free Hour	
09:20 - 10:00	<b>NRS 204 : Surgical Nursing</b> LAB : Nutrition practices and care in surgical patients; Stoma care (Morning Group)	Asst. Prof. Nermin Ocaktan, Asst. Prof. Aysen Pamir Lect. Berrak Fulser Res. Asst. Nergis Durukan Lect. Tuğba Yorulmaz Res. Asst. Rabia Muhan Eraslan
10:10 - 10:50	<b>NRS 204 : Surgical Nursing</b> LAB : Nutrition practices and care in surgical patients; Stoma care (Morning Group)	Asst. Prof. Nermin Ocaktan, Asst. Prof. Aysen Pamir Lect. Berrak Fulser Res. Asst. Nergis Durukan Lect. Tuğba Yorulmaz Res. Asst. Rabia Muhan Eraslan

11:00 - 11:40	<b>NRS 204 : Surgical Nursing</b> LAB : Nutrition practices and care in surgical patients; Stoma care (Morning Group)	Asst. Prof. Nermin Ocaktan, Asst. Prof. Aysen Pamir Lect. Berrak Fulser Res. Asst. Nergis Durukan Lect. Tuğba Yorulmaz Res. Asst. Rabia Muhan Eraslan
11:50 - 12:30	<b>NRS 204 : Surgical Nursing</b> LAB : Nutrition practices and care in surgical patients; Stoma care (Morning Group)	Asst. Prof. Nermin Ocaktan, Asst. Prof. Aysen Pamir Lect. Berrak Fulser Res. Asst. Nergis Durukan Lect. Tuğba Yorulmaz Res. Asst. Rabia Muhan Eraslan
12:30 - 13:30	<b>LUNCH BREAK</b>	
13:30 - 14:10	<b>NRS 204 : Surgical Nursing</b> LAB : Nutrition practices and care in surgical patients; Stoma care (Afternoon Group)	Asst. Prof. Nermin Ocaktan, Asst. Prof. Aysen Pamir Lect. Berrak Fulser Res. Asst. Nergis Durukan Lect. Tuğba Yorulmaz Res. Asst. Rabia Muhan Eraslan
14:20 - 15:00	<b>NRS 204 : Surgical Nursing</b> LAB : Nutrition practices and care in surgical patients; Stoma care (Afternoon Group)	Asst. Prof. Nermin Ocaktan, Asst. Prof. Aysen Pamir Lect. Berrak Fulser Res. Asst. Nergis Durukan Lect. Tuğba Yorulmaz Res. Asst. Rabia Muhan Eraslan
15:10 - 15:50	<b>NRS 204 : Surgical Nursing</b> LAB : Nutrition practices and care in surgical patients; Stoma care (Afternoon Group)	Asst. Prof. Nermin Ocaktan, Asst. Prof. Aysen Pamir Lect. Berrak Fulser Res. Asst. Nergis Durukan Lect. Tuğba Yorulmaz Res. Asst. Rabia Muhan Eraslan
16:00 - 16:40	<b>NRS 204 : Surgical Nursing</b> LAB : Nutrition practices and care in surgical patients; Stoma care (Afternoon Group)	Asst. Prof. Nermin Ocaktan, Asst. Prof. Aysen Pamir Lect. Berrak Fulser Res. Asst. Nergis Durukan Lect. Tuğba Yorulmaz Res. Asst. Rabia Muhan Eraslan
16:50 - 17:30	Free Hour	

23.04.2026 THURSDAY		
08:30 - 09:10	<b>PUBLIC HOLIDAY</b>	
09:20 - 10:00		
10:10 - 10:50		

11:00 - 11:40		
11:50 - 12:30		
12:30 - 13:30		
13:30 - 14:10		
14:20 - 15:00		
15:10 - 15:50		
16:00 - 16:40		
16:50 - 17:30		

24.04.2026 FRIDAY		
08:30 - 09:10	<b>NRS 204 : Surgical Nursing</b> Clinical Practise	Asst. Prof. Nermin Ocaktan, Asst. Prof. Aysen Pamir Lect. Berrak Fulser Res. Asst. Nergis Durukan Lect. Tuğba Yorulmaz Res. Asst. Rabia Muhan Eraslan
09:20 - 10:00	<b>NRS 204 : Surgical Nursing</b> Clinical Practise	Asst. Prof. Nermin Ocaktan, Asst. Prof. Aysen Pamir Lect. Berrak Fulser Res. Asst. Nergis Durukan Lect. Tuğba Yorulmaz Res. Asst. Rabia Muhan Eraslan
10:10 - 10:50	<b>NRS 204 : Surgical Nursing</b> Clinical Practise	Asst. Prof. Nermin Ocaktan, Asst. Prof. Aysen Pamir Lect. Berrak Fulser Res. Asst. Nergis Durukan Lect. Tuğba Yorulmaz Res. Asst. Rabia Muhan Eraslan
11:00 - 11:40	<b>NRS 204 : Surgical Nursing</b> Clinical Practise	Asst. Prof. Nermin Ocaktan, Asst. Prof. Aysen Pamir Lect. Berrak Fulser Res. Asst. Nergis Durukan Lect. Tuğba Yorulmaz Res. Asst. Rabia Muhan Eraslan
11:50 - 12:30	<b>NRS 204 : Surgical Nursing</b> Clinical Practise	Asst. Prof. Nermin Ocaktan, Asst. Prof. Aysen Pamir Lect. Berrak Fulser Res. Asst. Nergis Durukan Lect. Tuğba Yorulmaz Res. Asst. Rabia Muhan Eraslan
12:30 - 13:30	<b>LUNCH BREAK</b>	
13:30 - 14:10	<b>NRS 204 : Surgical Nursing</b> Clinical Practise	Asst. Prof. Nermin Ocaktan, Asst. Prof. Aysen Pamir Lect. Berrak Fulser Res. Asst. Nergis Durukan Lect. Tuğba Yorulmaz Res. Asst. Rabia Muhan Eraslan
14:20 - 15:00	<b>NRS 204 : Surgical Nursing</b> Clinical Practise	Asst. Prof. Nermin Ocaktan, Asst. Prof. Aysen Pamir Lect. Berrak Fulser

		Res. Asst. Nergis Durukan Lect. Tuğba Yorulmaz Res. Asst. Rabia Muhan Eraslan
15:10 - 15:50	<b>NRS 204 : Surgical Nursing</b> Clinical Practise	Asst. Prof. Nermin Ocaktan, Asst. Prof. Aysen Pamir Lect. Berrak Fulser Res. Asst. Nergis Durukan Lect. Tuğba Yorulmaz Res. Asst. Rabia Muhan Eraslan
16:00 - 16:40	Free Hour	
16:50 - 17:30	Free Hour	

27.04.2026 MONDAY		
08:30 - 09:10	Free Hour	
09:20 - 10:00	<b>NRS 210 : Sociology of Health</b> Gender and Health	Prof. Dr. Nihan Bozok
10:10 - 10:50	<b>NRS 210 : Sociology of Health</b> Gender and Health	Prof. Dr. Nihan Bozok
11:00 - 11:40	Free Hour	
11:50 - 12:30	Free Hour	
12:30 - 13:30	<b>LUNCH BREAK</b>	
13:30 - 14:10	<b>NRS 212 : Ethics in Health Sciences</b> Psychiatric/Mental Health Nursing Ethics	Prof. Esra Uğur Res. Asst. Denizhan Yıldızbaş
14:20 - 15:00	<b>NRS 212 : Ethics in Health Sciences</b> Psychiatric/Mental Health Nursing Ethics	Prof. Esra Uğur Res. Asst. Denizhan Yıldızbaş
15:10 - 15:50	<b>NRS 212 : Ethics in Health Sciences</b> LAB : Psychiatric/Mental Health Nursing Ethics	Prof. Esra Uğur Res. Asst. Denizhan Yıldızbaş
16:00 - 16:40	<b>NRS 212 : Ethics in Health Sciences</b> LAB : Psychiatric/Mental Health Nursing Ethics	Prof. Esra Uğur Res. Asst. Denizhan Yıldızbaş
16:50 - 17:30	Free Hour	

28.04.2026 TUESDAY		
08:30 - 09:10	Free Hour	
09:20 - 10:00	<b>NRS 204 : Surgical Nursing</b> Care in Breast Surgery	Asst. Prof. Ayşen Pamir Aksoy
10:10 - 10:50	<b>NRS 204 : Surgical Nursing</b> Care in Breast Surgery	Asst. Prof. Ayşen Pamir Aksoy
11:00 - 11:40	<b>NRS 204 : Surgical Nursing</b> Care in Breast Surgery	Asst. Prof. Ayşen Pamir Aksoy
11:50 - 12:30	<b>NRS 204 : Surgical Nursing</b> Care in Breast Surgery	Asst. Prof. Ayşen Pamir Aksoy
12:30 - 13:30	<b>LUNCH BREAK</b>	
13:30 - 14:10	<b>NRS 206 : Epidemiology</b>	Assoc. Prof. Figen Demir
14:20 - 15:00	<b>NRS 206 : Epidemiology</b>	Assoc. Prof. Figen Demir

15:10 - 15:50	<b>NRSE 214 : Sexual Health and Reproductive Health</b> Active Learning:Assessment of Sexual Function – Sexual History (Case-Study / Role-Play)	Lect. Güzin Ünlü Suvari
16:00 - 16:40	<b>NRSE 214 : Sexual Health and Reproductive Health</b> Active Learning:Assessment of Sexual Function – Sexual History (Case-Study / Role-Play)	Lect. Güzin Ünlü Suvari
16:50 - 17:30	Free Hour	

29.04.2026 WEDNESDAY		
08:30 - 09:10	Free Hour	
09:20 - 10:00	<b>NRS 204 : Surgical Nursing</b> LAB : Lymphedema management after breast surgery (Morning group)	Asst. Prof. Nermin Ocaktan, Asst. Prof. Aysen Pamir Lect. Berrak Fulser Res. Asst. Nergis Durukan Lect. Tuğba Yorulmaz Res. Asst. Rabia Muhan Eraslan
10:10 - 10:50	<b>NRS 204 : Surgical Nursing</b> LAB : Lymphedema management after breast surgery (Morning group)	Asst. Prof. Nermin Ocaktan, Asst. Prof. Aysen Pamir Lect. Berrak Fulser Res. Asst. Nergis Durukan Lect. Tuğba Yorulmaz Res. Asst. Rabia Muhan Eraslan
11:00 - 11:40	<b>NRS 204 : Surgical Nursing</b> LAB : Lymphedema management after breast surgery (Morning group)	Asst. Prof. Nermin Ocaktan, Asst. Prof. Aysen Pamir Lect. Berrak Fulser Res. Asst. Nergis Durukan Lect. Tuğba Yorulmaz Res. Asst. Rabia Muhan Eraslan
11:50 - 12:30	<b>NRS 204 : Surgical Nursing</b> LAB : Lymphedema management after breast surgery (Morning group)	Asst. Prof. Nermin Ocaktan, Asst. Prof. Aysen Pamir Lect. Berrak Fulser Res. Asst. Nergis Durukan Lect. Tuğba Yorulmaz Res. Asst. Rabia Muhan Eraslan
12:30 - 13:30	<b>LUNCH BREAK</b>	
13:30 - 14:10	<b>NRS 204 : Surgical Nursing</b> LAB : Lymphedema management after breast surgery (Afternoon group)	Asst. Prof. Nermin Ocaktan, Asst. Prof. Aysen Pamir Lect. Berrak Fulser Res. Asst. Nergis Durukan Lect. Tuğba Yorulmaz Res. Asst. Rabia Muhan Eraslan
14:20 - 15:00	<b>NRS 204 : Surgical Nursing</b> LAB : Lymphedema management after breast surgery (Afternoon group)	Asst. Prof. Nermin Ocaktan, Asst. Prof. Aysen Pamir Lect. Berrak Fulser Res. Asst. Nergis Durukan Lect. Tuğba Yorulmaz

		Res. Asst. Rabia Muhan Eraslan
15:10 - 15:50	<b>NRS 204 : Surgical Nursing</b> LAB : Lymphedema management after breast surgery (Afternoon group)	Asst. Prof. Nermin Ocaktan, Asst. Prof. Aysen Pamir Lect. Berrak Fulser Res. Asst. Nergis Durukan Lect. Tuğba Yorulmaz Res. Asst. Rabia Muhan Eraslan
16:00 - 16:40	<b>NRS 204 : Surgical Nursing</b> LAB : Lymphedema management after breast surgery (Afternoon group)	Asst. Prof. Nermin Ocaktan, Asst. Prof. Aysen Pamir Lect. Berrak Fulser Res. Asst. Nergis Durukan Lect. Tuğba Yorulmaz Res. Asst. Rabia Muhan Eraslan
16:50 - 17:30	Free Hour	

30.04.2026 THURSDAY		
08:30 - 09:10	<b>NRS 236 : First and Emergency Care</b> First Aid in Bleeding	Instr. Zehra Belhan
09:20 - 10:00	<b>NRS 236 : First and Emergency Care</b> First Aid in Bleeding	Instr. Zehra Belhan
10:10 - 10:50	Free Hour	
11:00 - 11:40	Free Hour	
11:50 - 12:30	Free Hour	
12:30 - 13:30	<b>LUNCH BREAK</b>	
13:30 - 14:10	<b>NRSE 212 : Quality Management</b> Innovation and Digital Transformation in Healthcare	Asst. Prof. Sevim Şen Olgay
14:20 - 15:00	<b>NRSE 212 : Quality Management</b> Innovation and Digital Transformation in Healthcare	Asst. Prof. Sevim Şen Olgay
15:10 - 15:50	Free Hour	
16:00 - 16:40	Free Hour	
16:50 - 17:30	Free Hour	

01.01.2026 FRIDAY		
08:30 - 09:10	<b>PUBLIC HOLIDAY</b>	
09:20 - 10:00		
10:10 - 10:50		
11:00 - 11:40		
11:50 - 12:30		

12:30 - 13:30		
13:30 - 14:10		
14:20 - 15:00		
15:10 - 15:50		
16:00 - 16:40		
16:50 - 17:30		

04.05.2026 MONDAY		
08:30 - 09:10	Free Hour	
09:20 - 10:00	<b>NRS 210 : Sociology of Health</b> Stratification and Health	Prof. Dr. Nihan Bozok
10:10 - 10:50	<b>NRS 210 : Sociology of Health</b> Stratification and Health	Prof. Dr. Nihan Bozok
11:00 - 11:40	Free Hour	
11:50 - 12:30	Free Hour	
12:30 - 13:30	<b>LUNCH BREAK</b>	
13:30 - 14:10	<b>NRS 212 : Ethic in Health Sciences</b> AI Ethics in Nursing	Prof. Esra Uğur Res. Asst. Denizhan Yıldızbaş
14:20 - 15:00	<b>NRS 212 : Ethic in Health Sciences</b> AI Ethics in Nursing	Prof. Esra Uğur Res. Asst. Denizhan Yıldızbaş
15:10 - 15:50	<b>NRS 212 : Ethic in Health Sciences</b> LAB : Clinical case and debate	Prof. Esra Uğur Res. Asst. Denizhan Yıldızbaş
16:00 - 16:40	<b>NRS 212 : Ethic in Health Sciences</b> LAB : Clinical case and debate	Prof. Esra Uğur Res. Asst. Denizhan Yıldızbaş
16:50 - 17:30	Free Hour	

05.05.2026 TUESDAY		
08:30 - 09:10	Free Hour	
09:20 - 10:00	<b>NRS 204 : Surgical Nursing</b> Urinary System Surgery and Care	Lect. Berrak Fulser
10:10 - 10:50	<b>NRS 204 : Surgical Nursing</b> Urinary System Surgery and Care	Lect. Berrak Fulser
11:00 - 11:40	<b>NRS 204 : Surgical Nursing</b> Urinary System Surgery and Care	Lect. Berrak Fulser
11:50 - 12:30	<b>NRS 204 : Surgical Nursing</b> Urinary System Surgery and Care	Lect. Berrak Fulser
12:30 - 13:30	<b>LUNCH BREAK</b>	
13:30 - 14:10	<b>NRS 206 : Epidemiology</b>	Assoc. Prof. Figen Demir
14:20 - 15:00	<b>NRS 206 : Epidemiology</b>	Assoc. Prof. Figen Demir
15:10 - 15:50	<b>NRSE 214 : Sexual Health and Reproductive Health</b> Sexual Violence and Approach to the Victim	Lect. Güzin Ünlü Suvari

16:00 - 16:40	<b>NRSE 214 : Sexual Health and Reproductive Health</b> Sexual Violence and Approach to the Victim	Lect. Güzin Ünlü Suvari
16:50 - 17:30	Free Hour	

06.05.2026 WEDNESDAY		
08:30 - 09:10	Free Hour	
09:20 - 10:00	<b>NRS 204 : Surgical Nursing</b> LAB : Lymphedema management after breast surgery (Morning group)	Asst. Prof. Nermin Ocaktan, Asst. Prof. Aysen Pamir Lect. Berrak Fulser Res. Asst. Nergis Durukan Lect. Tuğba Yorulmaz Res. Asst. Rabia Muhan Eraslan
10:10 - 10:50	<b>NRS 204 : Surgical Nursing</b> LAB : Lymphedema management after breast surgery (Morning group)	Asst. Prof. Nermin Ocaktan, Asst. Prof. Aysen Pamir Lect. Berrak Fulser Res. Asst. Nergis Durukan Lect. Tuğba Yorulmaz Res. Asst. Rabia Muhan Eraslan
11:00 - 11:40	<b>NRS 204 : Surgical Nursing</b> LAB : Lymphedema management after breast surgery (Morning group)	Asst. Prof. Nermin Ocaktan, Asst. Prof. Aysen Pamir Lect. Berrak Fulser Res. Asst. Nergis Durukan Lect. Tuğba Yorulmaz Res. Asst. Rabia Muhan Eraslan
11:50 - 12:30	<b>NRS 204 : Surgical Nursing</b> LAB : Lymphedema management after breast surgery (Morning group)	Asst. Prof. Nermin Ocaktan, Asst. Prof. Aysen Pamir Lect. Berrak Fulser Res. Asst. Nergis Durukan Lect. Tuğba Yorulmaz Res. Asst. Rabia Muhan Eraslan
12:30 - 13:30	<b>LUNCH BREAK</b>	
13:30 - 14:10	<b>NRS 204 : Surgical Nursing</b> LAB : Lymphedema management after breast surgery (Afternoon group)	Asst. Prof. Nermin Ocaktan, Asst. Prof. Aysen Pamir Lect. Berrak Fulser Res. Asst. Nergis Durukan Lect. Tuğba Yorulmaz Res. Asst. Rabia Muhan Eraslan
14:20 - 15:00	<b>NRS 204 : Surgical Nursing</b> LAB : Lymphedema management after breast surgery (Afternoon group)	Asst. Prof. Nermin Ocaktan, Asst. Prof. Aysen Pamir Lect. Berrak Fulser Res. Asst. Nergis Durukan Lect. Tuğba Yorulmaz Res. Asst. Rabia Muhan Eraslan
15:10 - 15:50	<b>NRS 204 : Surgical Nursing</b> LAB : Lymphedema management after breast surgery	Asst. Prof. Nermin Ocaktan, Asst. Prof. Aysen Pamir

	(Afternoon group)	Lect. Berrak Fulser Res. Asst. Nergis Durukan Lect. Tuğba Yorulmaz Res. Asst. Rabia Muhan Eraslan
16:00 - 16:40	<b>NRS 204 : Surgical Nursing</b> LAB : Lymphedema management after breast surgery (Afternoon group)	Asst. Prof. Nermin Ocaktan, Asst. Prof. Aysen Pamir Lect. Berrak Fulser Res. Asst. Nergis Durukan Lect. Tuğba Yorulmaz Res. Asst. Rabia Muhan Eraslan
16:50 - 17:30	Free Hour	

07.05.2026 THURSDAY		
08:30 - 09:10	<b>NRS 236 : First and Emergency Care</b> First Aid in Injuries	Instr. Zehra Belhan
09:20 - 10:00	<b>NRS 236 : First and Emergency Care</b> First Aid in Injuries	Instr. Zehra Belhan
10:10 - 10:50	Free Hour	
11:00 - 11:40	Free Hour	
11:50 - 12:30	Free Hour	
12:30 - 13:30	<b>LUNCH BREAK</b>	
13:30 - 14:10	<b>NRSE 212 : Quality Management</b> Crisis Management and Emergency Planning in Healthcare Institutions	Asst. Prof. Sevim Şen Olgay
14:20 - 15:00	<b>NRSE 212 : Quality Management</b> Crisis Management and Emergency Planning in Healthcare Institutions	Asst. Prof. Sevim Şen Olgay
15:10 - 15:50	Free Hour	
16:00 - 16:40	Free Hour	
16:50 - 17:30	Free Hour	

08.05.2026. FRIDAY		
08:30 - 09:10	<b>NRS 204 : Surgical Nursing</b> Clinical Practise	Asst. Prof. Nermin Ocaktan, Asst. Prof. Aysen Pamir Lect. Berrak Fulser Res. Asst. Nergis Durukan Lect. Tuğba Yorulmaz Res. Asst. Rabia Muhan Eraslan
09:20 - 10:00	<b>NRS 204 : Surgical Nursing</b> Clinical Practise	Asst. Prof. Nermin Ocaktan, Asst. Prof. Aysen Pamir Lect. Berrak Fulser Res. Asst. Nergis Durukan Lect. Tuğba Yorulmaz Res. Asst. Rabia Muhan Eraslan
10:10 - 10:50	<b>NRS 204 : Surgical Nursing</b> Clinical Practise	Asst. Prof. Nermin Ocaktan, Asst. Prof. Aysen Pamir Lect. Berrak Fulser

		Res. Asst. Nergis Durukan Lect. Tuğba Yorulmaz Res. Asst. Rabia Muhan Eraslan
11:00 - 11:40	<b>NRS 204 : Surgical Nursing</b> Clinical Practise	Asst. Prof. Nermin Ocaktan, Asst. Prof. Aysen Pamir Lect. Berrak Fulser Res. Asst. Nergis Durukan Lect. Tuğba Yorulmaz Res. Asst. Rabia Muhan Eraslan
11:50 - 12:30	<b>NRS 204 : Surgical Nursing</b> Clinical Practise	Asst. Prof. Nermin Ocaktan, Asst. Prof. Aysen Pamir Lect. Berrak Fulser Res. Asst. Nergis Durukan Lect. Tuğba Yorulmaz Res. Asst. Rabia Muhan Eraslan
12:30 - 13:30	<b>LUNCH BREAK</b>	
13:30 - 14:10	<b>NRS 204 : Surgical Nursing</b> Clinical Practise	Asst. Prof. Nermin Ocaktan, Asst. Prof. Aysen Pamir Lect. Berrak Fulser Res. Asst. Nergis Durukan Lect. Tuğba Yorulmaz Res. Asst. Rabia Muhan Eraslan
14:20 - 15:00	<b>NRS 204 : Surgical Nursing</b> Clinical Practise	Asst. Prof. Nermin Ocaktan, Asst. Prof. Aysen Pamir Lect. Berrak Fulser Res. Asst. Nergis Durukan Lect. Tuğba Yorulmaz Res. Asst. Rabia Muhan Eraslan
15:10 - 15:50	<b>NRS 204 : Surgical Nursing</b> Clinical Practise	Asst. Prof. Nermin Ocaktan, Asst. Prof. Aysen Pamir Lect. Berrak Fulser Res. Asst. Nergis Durukan Lect. Tuğba Yorulmaz Res. Asst. Rabia Muhan Eraslan
16:00 - 16:40	Free Hour	
16:50 - 17:30	Free Hour	

11.05.2026 MONDAY		
08:30 - 09:10	Free Hour	
09:20 - 10:00	<b>NRS 210 : Sociology of Health</b> Epidemics, Pandemics and Sociology of the Medicine	Prof. Dr. Nihan Bozok
10:10 - 10:50	<b>NRS 210 : Sociology of Health</b> Epidemics, Pandemics and Sociology of the Medicine	Prof. Dr. Nihan Bozok
11:00 - 11:40	Free Hour	
11:50 - 12:30	Free Hour	
12:30 - 13:30	<b>LUNCH BREAK</b>	
13:30 - 14:10	<b>NRS 212 : Ethic in Health Sciences</b> Course Evaluation	Prof. Esra Uğur Res. Asst. Denizhan Yıldızbaş
14:20 - 15:00	<b>NRS 212 : Ethic in Health Sciences</b> Course Evaluation	Prof. Esra Uğur Res. Asst. Denizhan Yıldızbaş

15:10 - 15:50	<b>NRS 212 : Ethic in Health Sciences</b> LAB : Review of the course	Prof. Esra Uğur Res. Asst. Denizhan Yıldızbaş
16:00 - 16:40	<b>NRS 212 : Ethic in Health Sciences</b> LAB : Review of the Course	Prof. Esra Uğur Res. Asst. Denizhan Yıldızbaş
16:50 - 17:30	Free Hour	

12.05.2026 TUESDAY		
08:30 - 09:10	Free Hour	
09:20 - 10:00	<b>NRS 204 : Surgical Nursing</b> No Class	
10:10 - 10:50	<b>NRS 204 : Surgical Nursing</b> No Class	
11:00 - 11:40	<b>NRS 204 : Surgical Nursing</b> No Class	
11:50 - 12:30	<b>NRS 204 : Surgical Nursing</b> No Class	
12:30 - 13:30	<b>LUNCH BREAK</b>	
13:30 - 14:10	<b>NRS 206 : Epidemiology</b>	Assoc. Prof. Figen Demir
14:20 - 15:00	<b>NRS 206 : Epidemiology</b>	Assoc. Prof. Figen Demir
15:10 - 15:50	<b>NRSE 214 : Sexual Health and Reproductive Health</b> Course Evaluation	Lect. Güzin Ünlü Suvari
16:00 - 16:40	<b>NRSE 214 : Sexual Health and Reproductive Health</b> Course Evaluation	Lect. Güzin Ünlü Suvari
16:50 - 17:30	Free Hour	

13.05.2026 WEDNESDAY		
08:30 - 09:10	Free Hour	
09:20 - 10:00	<b>NRS 204 : Surgical Nursing</b> No laboratory practise	Asst. Prof. Nermin Ocaktan, Asst. Prof. Aysen Pamir Lect. Berrak Fulser Res. Asst. Nergis Durukan Lect. Tuğba Yorulmaz Res. Asst. Rabia Muhan Eraslan
10:10 - 10:50	<b>NRS 204 : Surgical Nursing</b> No laboratory practise	Asst. Prof. Nermin Ocaktan, Asst. Prof. Aysen Pamir Lect. Berrak Fulser Res. Asst. Nergis Durukan Lect. Tuğba Yorulmaz Res. Asst. Rabia Muhan Eraslan
11:00 - 11:40	<b>NRS 204 : Surgical Nursing</b> No laboratory practise	Asst. Prof. Nermin Ocaktan, Asst. Prof. Aysen Pamir Lect. Berrak Fulser Res. Asst. Nergis Durukan Lect. Tuğba Yorulmaz Res. Asst. Rabia Muhan Eraslan

11:50 - 12:30	<b>NRS 204 : Surgical Nursing</b> No laboratory practise	Asst. Prof. Nermin Ocaktan, Asst. Prof. Aysen Pamir Lect. Berrak Fulser Res. Asst. Nergis Durukan Lect. Tuğba Yorulmaz Res. Asst. Rabia Muhan Eraslan
12:30 - 13:30	<b>LUNCH BREAK</b>	
13:30 - 14:10	<b>NRS 204 : Surgical Nursing</b> No laboratory practise	Asst. Prof. Nermin Ocaktan, Asst. Prof. Aysen Pamir Lect. Berrak Fulser Res. Asst. Nergis Durukan Lect. Tuğba Yorulmaz Res. Asst. Rabia Muhan Eraslan
14:20 - 15:00	<b>NRS 204 : Surgical Nursing</b> No laboratory practise	Asst. Prof. Nermin Ocaktan, Asst. Prof. Aysen Pamir Lect. Berrak Fulser Res. Asst. Nergis Durukan Lect. Tuğba Yorulmaz Res. Asst. Rabia Muhan Eraslan
15:10 - 15:50	<b>NRS 204 : Surgical Nursing</b> No laboratory practise	Asst. Prof. Nermin Ocaktan, Asst. Prof. Aysen Pamir Lect. Berrak Fulser Res. Asst. Nergis Durukan Lect. Tuğba Yorulmaz Res. Asst. Rabia Muhan Eraslan
16:00 - 16:40	<b>NRS 204 : Surgical Nursing</b> No laboratory practise	Asst. Prof. Nermin Ocaktan, Asst. Prof. Aysen Pamir Lect. Berrak Fulser Res. Asst. Nergis Durukan Lect. Tuğba Yorulmaz Res. Asst. Rabia Muhan Eraslan
16:50 - 17:30	Free Hour	

14.05.2026 THURSDAY		
08:30 - 09:10	<b>NRS 236 : First and Emergency Care</b> First Aid in Choking, Evaluation of the course	Instr. Zehra Belhan
09:20 - 10:00	<b>NRS 236 : First and Emergency Care</b> First Aid in Choking, Evaluation of the course	Instr. Zehra Belhan
10:10 - 10:50	Free Hour	
11:00 - 11:40	Free Hour	
11:50 - 12:30	Free Hour	
12:30 - 13:30	<b>LUNCH BREAK</b>	

13:30 - 14:10	<b>NRSE 212 : Quality Management</b> Ethical and Legal Aspects of Quality Management	Asst. Prof. Sevim Şen Olgay
14:20 - 15:00	<b>NRSE 212 : Quality Management</b> Ethical and Legal Aspects of Quality Management	Asst. Prof. Sevim Şen Olgay
15:10 - 15:50	Free Hour	
16:00 - 16:40	Free Hour	
16:50 - 17:30	Free Hour	

15.05.2026 FRIDAY		
08:30 - 09:10	<b>NRS 204 : Surgical Nursing</b> No Clinical Practice	Asst. Prof. Nermin Ocaktan, Asst. Prof. Aysen Pamir Lect. Berrak Fulser Res. Asst. Nergis Durukan Lect. Tuğba Yorulmaz Res. Asst. Rabia Muhan Eraslan
09:20 - 10:00		
10:10 - 10:50		
11:00 - 11:40		
11:50 - 12:30		
12:30 - 13:30		
13:30 - 14:10		
14:20 - 15:00		
15:10 - 15:50		
16:00 - 16:40		
16:50 - 17:30		

# **NURSING DEPARTMENT**

## **2025-2026**

### *6. SEMESTER- SPRING- SCHEDULE*



T.C.  
ACIBADEM UNIVERSITY  
FACULTY OF HEALTH SCIENCE  
NURSING (ENGLISH)  
III. CLASS VI. SEMESTER WEEKLY LESSON SCHEDULE  
2025-2026 ACADEMIC YEAR

	MONDAY	TUESDAY	WEDNESDAY	THURSDAY	FRIDAY
8.30- 9.10		Rehabilitation Nursing NRSE 218 ONLINE Lect. Zehra Belhan	Managament in Nursing NRS 306 IN CLASS THEORETICAL Prof. Esra Uğur C-402		Child Health and Diseases Nursing NRS 304 PRACTICE IN CLASS Lect. Berrak Fulser /Assoc. Prof. Elif Koyuncuoğlu
9.20-10.00		Rehabilitation Nursing NRSE 218 ONLINE Lect. Zehra Belhan	Managament in Nursing NRS 306 IN CLASS THEORETICAL Prof. Esra Uğur C-402		Child Health and Diseases Nursing NRS 304 PRACTICE IN CLASS Lect. Berrak Fulser /Assoc. Prof. Elif Koyuncuoğlu
10.10-10.50		Nursing of Elderly Health NRSE 204 ONLINE Lect. Zehra Belhan	Managament in Nursing NRS 306 IN CLASS THEORETICAL Prof. Esra Uğur C-402	Biostatistics MIS 314 IN CLASS Lect.Ph.D.Medi Kori C-402	Child Health and Diseases Nursing NRS 304 PRACTICE IN CLASS Lect. Berrak Fulser /Assoc. Prof. Elif Koyuncuoğlu
11.00 -11.40		Nursing of Elderly Health NRSE 204 ONLINE Lect. Zehra Belhan	Managament in Nursing NRS 306 IN CLASS LAB Prof. Esra Uğur C-402	Biostatistics MIS 314 IN CLASS Lect.Ph.D.Medi Kori C-402	Child Health and Diseases Nursing NRS 304 PRACTICE IN CLASS Lect. Berrak Fulser /Assoc. Prof. Elif Koyuncuoğlu
11.50 -12.30			Managament in Nursing NRS 306 IN CLASS LAB Prof. Esra Uğur C-402	Biostatistics MIS 314 IN CLASS Lect.Ph.D.Medi Kori C-402	Child Health and Diseases Nursing NRS 304 PRACTICE IN CLASS Lect. Berrak Fulser /Assoc. Prof. Elif Koyuncuoğlu
12:40-13:20					
13.30 -14.10		Evidence Based Nursing NRSE 306 ONLINE Lect.Dilara Sert Kasım	Child Health and Diseases Nursing NRS 304 THEORETICAL IN CLASS Lect. Berrak Fulser /Assoc. Prof. Elif Koyuncuoğlu C-402	Child Health and Diseases Nursing NRS 304 LAB IN CLASS Lect. Berrak Fulser /Assoc. Prof. Elif Koyuncuoğlu <b>Derslik sonra planlanacak</b>	Child Health and Diseases Nursing NRS 304 PRACTICE IN CLASS Lect. Berrak Fulser /Assoc. Prof. Elif Koyuncuoğlu
14.20 -15.00		Evidence Based Nursing NRSE 306 ONLINE Lect.Dilara Sert Kasım	Child Health and Diseases Nursing NRS 304 THEORETICAL IN CLASS Lect. Berrak Fulser /Assoc. Prof. Elif Koyuncuoğlu C-402	Child Health and Diseases Nursing NRS 304 LAB IN CLASS Lect. Berrak Fulser /Assoc. Prof. Elif Koyuncuoğlu <b>Derslik sonra planlanacak</b>	Child Health and Diseases Nursing NRS 304 PRACTICE IN CLASS Lect. Berrak Fulser /Assoc. Prof. Elif Koyuncuoğlu
15.10 -15.50		Evidence Based Nursing NRSE 306 ONLINE Lect.Dilara Sert Kasım	Child Health and Diseases Nursing NRS 304 THEORETICAL IN CLASS Lect. Berrak Fulser /Assoc. Prof. Elif Koyuncuoğlu C-402	Child Health and Diseases Nursing NRS 304 LAB IN CLASS Lect. Berrak Fulser /Assoc. Prof. Elif Koyuncuoğlu <b>Derslik sonra planlanacak</b>	Child Health and Diseases Nursing NRS 304 PRACTICE IN CLASS Lect. Berrak Fulser /Assoc. Prof. Elif Koyuncuoğlu
16.00 -16.40		Evidence Based Nursing NRSE 306 ONLINE Lect.Dilara Sert Kasım	Child Health and Diseases Nursing NRS 304 THEORETICAL IN CLASS Lect. Berrak Fulser /Assoc. Prof. Elif Koyuncuoğlu C-402	Child Health and Diseases Nursing NRS 304 LAB IN CLASS Lect. Berrak Fulser /Assoc. Prof. Elif Koyuncuoğlu <b>Derslik sonra planlanacak</b>	
16.50-17.30					

02.02.2026 MONDAY		
08:30 - 09:10	Free Hour	
09:20 - 10:00	Free Hour	
10:10 - 10:50	Free Hour	
11:00 - 11:40	Free Hour	
11:50 - 12:30	Free Hour	
12:30 - 13:30	Free Hour	
13:30 - 14:10	Free Hour	
14:20 - 15:00	Free Hour	
15:10 - 15:50	Free Hour	
16:00 - 16:40	Free Hour	
16:50 - 17:30	Free Hour	

03.02.2026 TUESDAY		
08:30 - 09:10	<b>NRSE 218 Rehabilitation Nursing</b> Introduction to Rehabilitation Nursing Course Rehabilitation General Concepts and Principles of Nursing	Lecturer Zehra Belhan
09:20 - 10:00	<b>NRSE 218 Rehabilitation Nursing</b> Introduction to Rehabilitation Nursing Course Rehabilitation General Concepts and Principles of Nursing	Lecturer Zehra Belhan
10:10 - 10:50	<b>NRSE 204 Nursing of Elderly Health</b> Course Description, Purpose, and Importance Basic Concepts of Aging Demographic change and an aging population	Lecturer Zehra Belhan
11:00 - 11:40	<b>NRSE 204 Nursing of Elderly Health</b> Course Description, Purpose, and Importance Basic Concepts of Aging Demographic change and an aging population	Lecturer Zehra Belhan
11:50 - 12:30	Free Hour	
12:30 - 13:30	LUNCH BREAK	
13:30 - 14:10	<b>NRSE 306 Evidence Based Nursing</b> Introduction to Evidence-Based Nursing: Introduction and Importance of the Course	Lecturer Dilara Sert Kasım
14:20 - 15:00	<b>NRSE 306 Evidence Based Nursing</b> Introduction to Evidence-Based Nursing: Introduction and Importance of the Course	Lecturer Dilara Sert Kasım
15:10 - 15:50	<b>NRSE 306 Evidence Based Nursing</b> Introduction to Evidence-Based Nursing: Introduction and Importance of the Course	Lecturer Dilara Sert Kasım

16:00 - 16:40	<b>NRSE 306 Evidence Based Nursing</b> Introduction to Evidence-Based Nursing: Introduction and Importance of the Course	Lecturer Dilara Sert Kasım
16:50 - 17:30	<b>Free Hour</b>	

04.02.2026 WEDNESDAY		
08:30 - 09:10	<b>NRS 306 Management in Nursing</b> Introduction to the Course Introduction to Management	Prof. Esra Uğur
09:20 - 10:00	<b>NRS 306 Management in Nursing</b> Introduction to the Course Introduction to Management	Prof. Esra Uğur
10:10 - 10:50	<b>NRS 306 Management in Nursing</b> Introduction to the Course Introduction to Management	Prof. Esra Uğur
11:00 - 11:40	<b>NRS 306 Management in Nursing</b> Introduction to the Course Introduction to Management	Prof. Esra Uğur
11:50 - 12:30	<b>NRS 306 Management in Nursing</b> Introduction to the Course Introduction to Management	Prof. Esra Uğur
12:30 - 13:30	<b>LUNCH BREAK</b>	
13:30 - 14:10	<b>NRS 304 Child Health and Diseases Nursing</b> Course Introduction and Orientation Fundamentals of Pediatric Nursing	Asst. Prof. Özlem Avcı Res. Asst. İsmail TURAN
14:20 - 15:00	<b>NRS 304 Child Health and Diseases Nursing</b> Course Introduction and Orientation Fundamentals of Pediatric Nursing	Asst. Prof. Özlem Avcı Res. Asst. İsmail TURAN
15:10 - 15:50	<b>NRS 304 Child Health and Diseases Nursing</b> Course Introduction and Orientation Fundamentals of Pediatric Nursing	Asst. Prof. Özlem Avcı Res. Asst. İsmail TURAN
16:00 - 16:40	<b>NRS 304 Child Health and Diseases Nursing</b> Course Introduction and Orientation Fundamentals of Pediatric Nursing	Asst. Prof. Özlem Avcı Res. Asst. İsmail TURAN
16:50 - 17:30	<b>Free Hour</b>	

05.02.2026 THURSDAY		
08:30 - 09:10	<b>Free Hour</b>	
09:20 - 10:00	<b>Free Hour</b>	
10:10 - 10:50	<b>MIS 314 Biostatistics</b> Introduction to Biostatistics (Data-Variables)	Lecturer Phd. Medi Kori
11:00 - 11:40	<b>MIS 314 Biostatistics</b> Introduction to Biostatistics (Data-Variables)	Lecturer Phd. Medi Kori
11:50 - 12:30	<b>MIS 314 Biostatistics</b> Introduction to Biostatistics (Data-Variables)	Lecturer Phd. Medi Kori
12:30 - 13:30	<b>LUNCH BREAK</b>	
13:30 - 14:10	<b>NRS 304 Child Health and Diseases Nursing</b> Structure of health services Monitoring of children's health Immunization	Assoc. Prof. Zehra Kan Öntürk Res. Asst. İsmail Turan

14:20 - 15:00	<b>NRS 304 Child Health and Diseases Nursing</b> Structure of health services Monitoring of children's health Immunization	Assoc. Prof. Zehra Kan Öntürk Res. Asst. İsmail Turan
15:10 - 15:50	<b>NRS 304 Child Health and Diseases Nursing</b> Structure of health services Monitoring of children's health Immunization	Assoc. Prof. Zehra Kan Öntürk Res. Asst. İsmail Turan
16:00 - 16:40	<b>NRS 304 Child Health and Diseases Nursing</b> Structure of health services Monitoring of children's health Immunization	Assoc. Prof. Zehra Kan Öntürk Res. Asst. İsmail Turan
16:50 - 17:30	<b>Free Hour</b>	

06.02.2026 FRIDAY		
08:30 - 09:10	<b>NRS 304 Child Health and Diseases Nursing</b> Evaluation of child and family health	Assoc. Prof. Zehra Kan Öntürk Res. Asst. İsmail Turan Asst. Prof. Merve Coşkun Lecturer Güzin Ünlü Suvari Lecturer Gözde Gür Lecturer Eslem Altıntaş Res. Asst. Betül Okay
09:20 - 10:00	<b>NRS 304 Child Health and Diseases Nursing</b> Evaluation of child and family health	Assoc. Prof. Zehra Kan Öntürk Res. Asst. İsmail Turan Asst. Prof. Merve Coşkun Lecturer Güzin Ünlü Suvari Lecturer Gözde Gür Lecturer Eslem Altıntaş Res. Asst. Betül Okay
10:10 - 10:50	<b>NRS 304 Child Health and Diseases Nursing</b> Evaluation of child and family health	Assoc. Prof. Zehra Kan Öntürk Res. Asst. İsmail Turan Asst. Prof. Merve Coşkun Lecturer Güzin Ünlü Suvari Lecturer Gözde Gür Lecturer Eslem Altıntaş Res. Asst. Betül Okay
11:00 - 11:40	<b>NRS 304 Child Health and Diseases Nursing</b> Evaluation of child and family health	Assoc. Prof. Zehra Kan Öntürk Res. Asst. İsmail Turan Asst. Prof. Merve Coşkun Lecturer Güzin Ünlü Suvari Lecturer Gözde Gür Lecturer Eslem Altıntaş Res. Asst. Betül Okay
11:50 - 12:30	<b>NRS 304 Child Health and Diseases Nursing</b> Evaluation of child and family health	Assoc. Prof. Zehra Kan Öntürk Res. Asst. İsmail Turan Asst. Prof. Merve Coşkun Lecturer Güzin Ünlü Suvari Lecturer Gözde Gür Lecturer Eslem Altıntaş Res. Asst. Betül Okay
12:30 - 13:30	<b>LUNCH BREAK</b>	
13:30 - 14:10	<b>NRS 304 Child Health and Diseases Nursing</b> Evaluation of child and family health	Assoc. Prof. Zehra Kan Öntürk Res. Asst. İsmail Turan Asst. Prof. Merve Coşkun Lecturer Güzin Ünlü Suvari

		Lecturer Gözde Gür Lecturer Eslem Altıntaş Res. Asst. Betül Okay
14:20 - 15:00	<b>NRS 304 Child Health and Diseases Nursing</b> Evaluation of child and family health	Assoc. Prof. Zehra Kan Öntürk Res. Asst. İsmail Turan Asst. Prof. Merve Coşkun Lecturer Güzin Ünlü Suvari Lecturer Gözde Gür Lecturer Eslem Altıntaş Res. Asst. Betül Okay
15:10 - 15:50	<b>NRS 304 Child Health and Diseases Nursing</b> Evaluation of child and family health	Assoc. Prof. Zehra Kan Öntürk Res. Asst. İsmail Turan Asst. Prof. Merve Coşkun Lecturer Güzin Ünlü Suvari Lecturer Gözde Gür Lecturer Eslem Altıntaş Res. Asst. Betül Okay
16:00 - 16:40	<b>Free Hour</b>	
16:50 - 17:30	<b>Free Hour</b>	

09.02.2026 MONDAY		
08:30 - 09:10	<b>Free Hour</b>	
09:20 - 10:00	<b>Free Hour</b>	
10:10 - 10:50	<b>Free Hour</b>	
11:00 - 11:40	<b>Free Hour</b>	
11:50 - 12:30	<b>Free Hour</b>	
12:30 - 13:30	<b>Free Hour</b>	
13:30 - 14:10	<b>Free Hour</b>	
14:20 - 15:00	<b>Free Hour</b>	
15:10 - 15:50	<b>Free Hour</b>	
16:00 - 16:40	<b>Free Hour</b>	
16:50 - 17:30	<b>Free Hour</b>	

10.02.2026 TUESDAY		
08:30 - 09:10	<b>NRSE 218 Rehabilitation Nursing</b> Self-Care in Rehabilitation Patients: Bowel and Bladder Management	Lecturer Zehra Belhan
09:20 - 10:00	<b>NRSE 218 Rehabilitation Nursing</b> Self-Care in Rehabilitation Patients: Bowel and Bladder Management	Lecturer Zehra Belhan
10:10 - 10:50	<b>NRSE 204 Nursing of Elderly Health</b> Geriatric Nursing in the World Gerontological nursing practices, roles, and responsibilities	Lecturer Zehra Belhan

11:00 - 11:40	<b>NRSE 204 Nursing of Elderly Health</b> Geriatric Nursing in the World Gerontological nursing practices, roles, and responsibilities	Lecturer Zehra Belhan
11:50 - 12:30	<b>Free Hour</b>	
12:30 - 13:30	<b>LUNCH BREAK</b>	
13:30 - 14:10	<b>NRSE 306 Evidence Based Nursing</b> Evidence-Based Practice Process	Lecturer Dilara Sert Kasım
14:20 - 15:00	<b>NRSE 306 Evidence Based Nursing</b> Evidence-Based Practice Process	Lecturer Dilara Sert Kasım
15:10 - 15:50	<b>NRSE 306 Evidence Based Nursing</b> Evidence-Based Practice Process	Lecturer Dilara Sert Kasım
16:00 - 16:40	<b>NRSE 306 Evidence Based Nursing</b> Evidence-Based Practice Process	Lecturer Dilara Sert Kasım
16:50 - 17:30	<b>Free Hour</b>	

#### 11.02.2026 WEDNESDAY

08:30 - 09:10	<b>NRS 306 Management in Nursing</b> Health Services and Health Institutions in Turkey	Prof. Esra Uğur
09:20 - 10:00	<b>NRS 306 Management in Nursing</b> Health Services and Health Institutions in Turkey	Prof. Esra Uğur
10:10 - 10:50	<b>NRS 306 Management in Nursing</b> Health Services and Health Institutions in Turkey	Prof. Esra Uğur
11:00 - 11:40	<b>NRS 306 Management in Nursing</b> Health Services and Health Institutions in Turkey	Prof. Esra Uğur
11:50 - 12:30	<b>NRS 306 Management in Nursing</b> Health Services and Health Institutions in Turkey	Prof. Esra Uğur
12:30 - 13:30	<b>LUNCH BREAK</b>	
13:30 - 14:10	<b>NRS 304 Child Health and Diseases Nursing</b> Family and Child-Centered Care Communication with child and family Admission of the child and family to the hospital	Asst. Prof. Özlem Avcı Res. Asst. İsmail TURAN
14:20 - 15:00	<b>NRS 304 Child Health and Diseases Nursing</b> Family and Child-Centered Care Communication with child and family Admission of the child and family to the hospital	Asst. Prof. Özlem Avcı Res. Asst. İsmail TURAN
15:10 - 15:50	<b>NRS 304 Child Health and Diseases Nursing</b> Family and Child-Centered Care Communication with child and family Admission of the child and family to the hospital	Asst. Prof. Özlem Avcı Res. Asst. İsmail TURAN
16:00 - 16:40	<b>NRS 304 Child Health and Diseases Nursing</b> Family and Child-Centered Care Communication with child and family Admission of the child and family to the hospital	Asst. Prof. Özlem Avcı Res. Asst. İsmail TURAN
16:50 - 17:30	<b>Free Hour</b>	

#### 12.02.2026 THURSDAY

08:30 - 09:10	<b>Free Hour</b>	
09:20 - 10:00	<b>Free Hour</b>	
10:10 - 10:50	<b>MIS 314 Biostatistics</b> Descriptive Statistics – Measures of Central Tendency	Lecturer Phd. Medi Kori

11:00 - 11:40	<b>MIS 314 Biostatistics</b> Descriptive Statistics – Measures of Central Tendency	Lecturer Phd. Medi Kori
11:50 - 12:30	<b>MIS 314 Biostatistics</b> Descriptive Statistics – Measures of Central Tendency	Lecturer Phd. Medi Kori
12:30 - 13:30	<b>LUNCH BREAK</b>	
13:30 - 14:10	<b>NRS 304 Child Health and Diseases Nursing</b> Pharmacological Differences in Children	Assoc. Prof. Zehra Kan Öntürk Res. Asst. İsmail Turan
14:20 - 15:00	<b>NRS 304 Child Health and Diseases Nursing</b> Pharmacological Differences in Children	Assoc. Prof. Zehra Kan Öntürk Res. Asst. İsmail Turan
15:10 - 15:50	<b>NRS 304 Child Health and Diseases Nursing</b> Pharmacological Differences in Children	Assoc. Prof. Zehra Kan Öntürk Res. Asst. İsmail Turan
16:00 - 16:40	<b>NRS 304 Child Health and Diseases Nursing</b> Pharmacological Differences in Children	Assoc. Prof. Zehra Kan Öntürk Res. Asst. İsmail Turan
16:50 - 17:30	<b>Free Hour</b>	

<b>13.02.2026 FRIDAY</b>		
08:30 - 09:10	<b>NRS 304 Child Health and Diseases Nursing</b> Lab: Medication Management (medication preparation, dose calculation, oral, IV push, IV infusion-micro, IM injection, inhaler)  Class: Medication dose calculation problem solving	Assoc. Prof. Zehra Kan Öntürk Res. Asst. İsmail Turan Asst. Prof. Merve Coşkun Lecturer Güzin Ünlü Suvari Lecturer Gözde Gür Lecturer Eslem Altıntaş Res. Asst. Betül Okay
09:20 - 10:00	<b>NRS 304 Child Health and Diseases Nursing</b> Lab: Medication Management (medication preparation, dose calculation, oral, IV push, IV infusion-micro, IM injection, inhaler)  Class: Medication dose calculation problem solving	Assoc. Prof. Zehra Kan Öntürk Res. Asst. İsmail Turan Asst. Prof. Merve Coşkun Lecturer Güzin Ünlü Suvari Lecturer Gözde Gür Lecturer Eslem Altıntaş Res. Asst. Betül Okay
10:10 - 10:50	<b>NRS 304 Child Health and Diseases Nursing</b> Lab: Medication Management (medication preparation, dose calculation, oral, IV push, IV infusion-micro, IM injection, inhaler)  Class: Medication dose calculation problem solving	Assoc. Prof. Zehra Kan Öntürk Res. Asst. İsmail Turan Asst. Prof. Merve Coşkun Lecturer Güzin Ünlü Suvari Lecturer Gözde Gür Lecturer Eslem Altıntaş Res. Asst. Betül Okay
11:00 - 11:40	<b>NRS 304 Child Health and Diseases Nursing</b> Lab: Medication Management (medication preparation, dose calculation, oral, IV push, IV infusion-micro, IM injection, inhaler)  Class: Medication dose calculation problem solving	Assoc. Prof. Zehra Kan Öntürk Res. Asst. İsmail Turan Asst. Prof. Merve Coşkun Lecturer Güzin Ünlü Suvari Lecturer Gözde Gür Lecturer Eslem Altıntaş Res. Asst. Betül Okay
11:50 - 12:30	<b>NRS 304 Child Health and Diseases Nursing</b> Lab: Medication Management (medication preparation, dose calculation, oral, IV push, IV infusion-micro, IM injection, inhaler)  Class: Medication dose calculation problem solving	Assoc. Prof. Zehra Kan Öntürk Res. Asst. İsmail Turan Asst. Prof. Merve Coşkun Lecturer Güzin Ünlü Suvari Lecturer Gözde Gür Lecturer Eslem Altıntaş Res. Asst. Betül Okay
12:30 - 13:30	<b>LUNCH BREAK</b>	
13:30 - 14:10	<b>NRS 304 Child Health and Diseases Nursing</b>	Assoc. Prof. Zehra Kan Öntürk Res. Asst. İsmail Turan

	Lab: Medication Management (medication preparation, dose calculation, oral, IV push, IV infusion-micro, IM injection, inhaler) Class: Medication dose calculation problem solving	Asst. Prof. Merve Coşkun Lecturer Güzin Ünlü Suvari Lecturer Gözde Gür Lecturer Eslem Altıntaş Res. Asst. Betül Okay
14:20 - 15:00	<b>NRS 304 Child Health and Diseases Nursing</b> Lab: Medication Management (medication preparation, dose calculation, oral, IV push, IV infusion-micro, IM injection, inhaler) Class: Medication dose calculation problem solving	Assoc. Prof. Zehra Kan Öntürk Res. Asst. İsmail Turan Asst. Prof. Merve Coşkun Lecturer Güzin Ünlü Suvari Lecturer Gözde Gür Lecturer Eslem Altıntaş Res. Asst. Betül Okay
15:10 - 15:50	<b>NRS 304 Child Health and Diseases Nursing</b> Lab: Medication Management (medication preparation, dose calculation, oral, IV push, IV infusion-micro, IM injection, inhaler) Class: Medication dose calculation problem solving	Assoc. Prof. Zehra Kan Öntürk Res. Asst. İsmail Turan Asst. Prof. Merve Coşkun Lecturer Güzin Ünlü Suvari Lecturer Gözde Gür Lecturer Eslem Altıntaş Res. Asst. Betül Okay
16:00 - 16:40	<b>Free Hour</b>	
16:50 - 17:30	<b>Free Hour</b>	

16.02.2026 MONDAY		
08:30 - 09:10	<b>Free Hour</b>	
09:20 - 10:00	<b>Free Hour</b>	
10:10 - 10:50	<b>Free Hour</b>	
11:00 - 11:40	<b>Free Hour</b>	
11:50 - 12:30	<b>Free Hour</b>	
12:30 - 13:30	<b>Free Hour</b>	
13:30 - 14:10	<b>Free Hour</b>	
14:20 - 15:00	<b>Free Hour</b>	
15:10 - 15:50	<b>Free Hour</b>	
16:00 - 16:40	<b>Free Hour</b>	
16:50 - 17:30	<b>Free Hour</b>	

17.02.2026 TUESDAY		
08:30 - 09:10	<b>NRSE 218 Rehabilitation Nursing</b> Self-Care in Rehabilitation Patients: Swallowing and Feeding Status	Lecturer Zehra Belhan
09:20 - 10:00	<b>NRSE 218 Rehabilitation Nursing</b> Self-Care in Rehabilitation Patients: Swallowing and Feeding Status	Lecturer Zehra Belhan

10:10 - 10:50	<b>NRSE 204 Nursing of Elderly Health</b> Physiological Changes in the Elderly Evaluation of Health in the Elderly	Lecturer Zehra Belhan
11:00 - 11:40	<b>NRSE 204 Nursing of Elderly Health</b> Physiological Changes in the Elderly Evaluation of Health in the Elderly	Lecturer Zehra Belhan
11:50 - 12:30	<b>Free Hour</b>	
12:30 - 13:30	<b>LUNCH BREAK</b>	
13:30 - 14:10	<b>NRSE 306 Evidence Based Nursing</b> Developing Research Question	Lecturer Dilara Sert Kasım
14:20 - 15:00	<b>NRSE 306 Evidence Based Nursing</b> Developing Research Question	Lecturer Dilara Sert Kasım
15:10 - 15:50	<b>NRSE 306 Evidence Based Nursing</b> Developing Research Question	Lecturer Dilara Sert Kasım
16:00 - 16:40	<b>NRSE 306 Evidence Based Nursing</b> Developing Research Question	Lecturer Dilara Sert Kasım
16:50 - 17:30	<b>Free Hour</b>	

<b>18.02.2026 WEDNESDAY</b>		
08:30 - 09:10	<b>NRS 306 Management in Nursing</b> Management & leadership in Nursing	Prof. Esra Uğur
09:20 - 10:00	<b>NRS 306 Management in Nursing</b> Management & leadership in Nursing	Prof. Esra Uğur
10:10 - 10:50	<b>NRS 306 Management in Nursing</b> Management & leadership in Nursing	Prof. Esra Uğur
11:00 - 11:40	<b>NRS 306 Management in Nursing</b> Management & leadership in Nursing	Prof. Esra Uğur
11:50 - 12:30	<b>NRS 306 Management in Nursing</b> Management & leadership in Nursing	Prof. Esra Uğur
12:30 - 13:30	<b>LUNCH BREAK</b>	
13:30 - 14:10	<b>NRS 304 Child Health and Diseases Nursing</b> Communication with children and families	Asst. Prof. Özlem Avcı Res. Asst. İsmail TURAN
14:20 - 15:00	<b>NRS 304 Child Health and Diseases Nursing</b> Communication with children and families	Asst. Prof. Özlem Avcı Res. Asst. İsmail TURAN
15:10 - 15:50	<b>NRS 304 Child Health and Diseases Nursing</b> Communication with children and families	Asst. Prof. Özlem Avcı Res. Asst. İsmail TURAN
16:00 - 16:40	<b>NRS 304 Child Health and Diseases Nursing</b> Communication with children and families	Asst. Prof. Özlem Avcı Res. Asst. İsmail TURAN
16:50 - 17:30	<b>Free Hour</b>	

<b>19.02.2026 THURSDAY</b>		
08:30 - 09:10	<b>Free Hour</b>	
09:20 - 10:00	<b>Free Hour</b>	
10:10 - 10:50	<b>MIS 314 Biostatistics</b> Descriptive Statistics – Measures of Dispersion	Lecturer Phd. Medi Kori
11:00 - 11:40	<b>MIS 314 Biostatistics</b> Descriptive Statistics – Measures of Dispersion	Lecturer Phd. Medi Kori
11:50 - 12:30	<b>MIS 314 Biostatistics</b> Descriptive Statistics – Measures of Dispersion	Lecturer Phd. Medi Kori

12:30 - 13:30	<b>LUNCH BREAK</b>	
13:30 - 14:10	<b>NRS 304 Child Health and Diseases Nursing</b> Pain assessment and control in children Atraumatic Care	Assoc. Prof. Zehra Kan Öntürk Res. Asst. İsmail Turan
14:20 - 15:00	<b>NRS 304 Child Health and Diseases Nursing</b> Pain assessment and control in children Atraumatic Care	Assoc. Prof. Zehra Kan Öntürk Res. Asst. İsmail Turan
15:10 - 15:50	<b>NRS 304 Child Health and Diseases Nursing</b> Pain assessment and control in children Atraumatic Care	Assoc. Prof. Zehra Kan Öntürk Res. Asst. İsmail Turan
16:00 - 16:40	<b>NRS 304 Child Health and Diseases Nursing</b> Pain assessment and control in children Atraumatic Care	Assoc. Prof. Zehra Kan Öntürk Res. Asst. İsmail Turan
16:50 - 17:30	<b>Free Hour</b>	

<b>20.02.2026 FRIDAY</b>		
08:30 - 09:10	<b>NRS 304 Child Health and Diseases Nursing</b> 1. Group Lab: Simulation (Scenario - Medication Management in Children)  2. Group Skills+ Clinical skills videos <ul style="list-style-type: none"> <li>Newborn Care Practices - (Mouth, eye, umbilical cord, bottom care)</li> <li>Newborn Care Practices - (Bathing, massage)</li> <li>IV Peripheral Catheter Application</li> <li>Sample collection (Capillary, venous blood, urine, stool)</li> </ul>	Assoc. Prof. Zehra Kan Öntürk Res. Asst. İsmail Turan Asst. Prof. Merve Coşkun Lecturer Güzin Ünlü Suvari Lecturer Gözde Gür Lecturer Eslem Altıntaş Res. Asst. Betül Okay
09:20 - 10:00	<b>NRS 304 Child Health and Diseases Nursing</b> 1. Group Lab: Simulation (Scenario - Medication Management in Children)  2. Group Skills+ Clinical skills videos <ul style="list-style-type: none"> <li>Newborn Care Practices - (Mouth, eye, umbilical cord, bottom care)</li> <li>Newborn Care Practices - (Bathing, massage)</li> <li>IV Peripheral Catheter Application</li> <li>Sample collection (Capillary, venous blood, urine, stool)</li> </ul>	Assoc. Prof. Zehra Kan Öntürk Res. Asst. İsmail Turan Asst. Prof. Merve Coşkun Lecturer Güzin Ünlü Suvari Lecturer Gözde Gür Lecturer Eslem Altıntaş Res. Asst. Betül Okay
10:10 - 10:50	<b>NRS 304 Child Health and Diseases Nursing</b> 1. Group Lab: Simulation (Scenario - Medication Management in Children)  2. Group Skills+ Clinical skills videos <ul style="list-style-type: none"> <li>Newborn Care Practices - (Mouth, eye, umbilical cord, bottom care)</li> <li>Newborn Care Practices - (Bathing, massage)</li> <li>IV Peripheral Catheter Application</li> <li>Sample collection (Capillary, venous blood, urine, stool)</li> </ul>	Assoc. Prof. Zehra Kan Öntürk Res. Asst. İsmail Turan Asst. Prof. Merve Coşkun Lecturer Güzin Ünlü Suvari Lecturer Gözde Gür Lecturer Eslem Altıntaş Res. Asst. Betül Okay
11:00 - 11:40	<b>NRS 304 Child Health and Diseases Nursing</b> 1. Group	Assoc. Prof. Zehra Kan Öntürk Res. Asst. İsmail Turan Asst. Prof. Merve Coşkun

	<p>Lab: Simulation (Scenario - Medication Management in Children)</p> <p>2. Group Skills+ Clinical skills videos</p> <ul style="list-style-type: none"> <li>Newborn Care Practices - (Mouth, eye, umbilical cord, bottom care)</li> <li>Newborn Care Practices - (Bathing, massage)</li> <li>IV Peripheral Catheter Application</li> <li>Sample collection (Capillary, venous blood, urine, stool)</li> </ul>	<p>Lecturer Güzin Ünlü Suvari Lecturer Gözde Gür Lecturer Eslem Altıntaş Res. Asst. Betül Okay</p>
11:50 - 12:30	<p><b>NRS 304 Child Health and Diseases Nursing</b></p> <p>1. Group Lab: Simulation (Scenario - Medication Management in Children)</p> <p>2. Group Skills+ Clinical skills videos</p> <ul style="list-style-type: none"> <li>Newborn Care Practices - (Mouth, eye, umbilical cord, bottom care)</li> <li>Newborn Care Practices - (Bathing, massage)</li> <li>IV Peripheral Catheter Application</li> <li>Sample collection (Capillary, venous blood, urine, stool)</li> </ul>	<p>Assoc. Prof. Zehra Kan Öntürk Res. Asst. İsmail Turan Asst. Prof. Merve Coşkun Lecturer Güzin Ünlü Suvari Lecturer Gözde Gür Lecturer Eslem Altıntaş Res. Asst. Betül Okay</p>
12:30 - 13:30	<b>LUNCH BREAK</b>	
13:30 - 14:10	<p><b>NRS 304 Child Health and Diseases Nursing</b></p> <p>1. Group Lab: Simulation (Scenario - Medication Management in Children)</p> <p>2. Group Skills+ Clinical skills videos</p> <ul style="list-style-type: none"> <li>Newborn Care Practices - (Mouth, eye, umbilical cord, bottom care)</li> <li>Newborn Care Practices - (Bathing, massage)</li> <li>IV Peripheral Catheter Application</li> <li>Sample collection (Capillary, venous blood, urine, stool)</li> </ul>	<p>Assoc. Prof. Zehra Kan Öntürk Res. Asst. İsmail Turan Asst. Prof. Merve Coşkun Lecturer Güzin Ünlü Suvari Lecturer Gözde Gür Lecturer Eslem Altıntaş Res. Asst. Betül Okay</p>
14:20 - 15:00	<p><b>NRS 304 Child Health and Diseases Nursing</b></p> <p>1. Group Lab: Simulation (Scenario - Medication Management in Children)</p> <p>2. Group Skills+ Clinical skills videos</p> <ul style="list-style-type: none"> <li>Newborn Care Practices - (Mouth, eye, umbilical cord, bottom care)</li> <li>Newborn Care Practices - (Bathing, massage)</li> <li>IV Peripheral Catheter Application</li> <li>Sample collection (Capillary, venous blood, urine, stool)</li> </ul>	<p>Assoc. Prof. Zehra Kan Öntürk Res. Asst. İsmail Turan Asst. Prof. Merve Coşkun Lecturer Güzin Ünlü Suvari Lecturer Gözde Gür Lecturer Eslem Altıntaş Res. Asst. Betül Okay</p>
15:10 - 15:50	<p><b>NRS 304 Child Health and Diseases Nursing</b></p> <p>1. Group Lab: Simulation (Scenario - Medication Management in Children)</p> <p>2. Group Skills+ Clinical skills videos</p> <ul style="list-style-type: none"> <li>Newborn Care Practices - (Mouth, eye, umbilical cord, bottom care)</li> <li>Newborn Care Practices - (Bathing, massage)</li> </ul>	<p>Assoc. Prof. Zehra Kan Öntürk Res. Asst. İsmail Turan Asst. Prof. Merve Coşkun Lecturer Güzin Ünlü Suvari Lecturer Gözde Gür Lecturer Eslem Altıntaş Res. Asst. Betül Okay</p>

	<ul style="list-style-type: none"> <li>IV Peripheral Catheter Application</li> <li>Sample collection (Capillary, venous blood, urine, stool)</li> </ul>	
16:00 - 16:40	<b>Free Hour</b>	
16:50 - 17:30	<b>Free Hour</b>	

<b>23.02.2026 MONDAY</b>		
08:30 - 09:10	<b>Free Hour</b>	
09:20 - 10:00	<b>Free Hour</b>	
10:10 - 10:50	<b>Free Hour</b>	
11:00 - 11:40	<b>Free Hour</b>	
11:50 - 12:30	<b>Free Hour</b>	
12:30 - 13:30	<b>Free Hour</b>	
13:30 - 14:10	<b>Free Hour</b>	
14:20 - 15:00	<b>Free Hour</b>	
15:10 - 15:50	<b>Free Hour</b>	
16:00 - 16:40	<b>Free Hour</b>	
16:50 - 17:30	<b>Free Hour</b>	

<b>24.02.2026 TUESDAY</b>		
08:30 - 09:10	<b>NRSE 218 Rehabilitation Nursing</b> Self-Care in Rehabilitation Patients: Education of Patients and Families	Lecturer Zehra Belhan
09:20 - 10:00	<b>NRSE 218 Rehabilitation Nursing</b> Self-Care in Rehabilitation Patients: Education of Patients and Families	Lecturer Zehra Belhan
10:10 - 10:50	<b>NRSE 204 Nursing of Elderly Health</b> Approaches to protecting and promoting the health of older adults	Lecturer Zehra Belhan
11:00 - 11:40	<b>NRSE 204 Nursing of Elderly Health</b> Approaches to protecting and promoting the health of older adults	Lecturer Zehra Belhan
11:50 - 12:30	<b>Free Hour</b>	
12:30 - 13:30	<b>LUNCH BREAK</b>	
13:30 - 14:10	<b>NRSE 306 Evidence Based Nursing</b> Accessing Sources of Evidence	Lecturer Dilara Sert Kasım
14:20 - 15:00	<b>NRSE 306 Evidence Based Nursing</b> Accessing Sources of Evidence	Lecturer Dilara Sert Kasım
15:10 - 15:50	<b>NRSE 306 Evidence Based Nursing</b> Accessing Sources of Evidence	Lecturer Dilara Sert Kasım
16:00 - 16:40	<b>NRSE 306 Evidence Based Nursing</b> Accessing Sources of Evidence	Lecturer Dilara Sert Kasım

16:50 - 17:30	<b>Free Hour</b>	
------------------	------------------	--

<b>25.02.2026 WEDNESDAY</b>		
08:30 - 09:10	<b>NRS 306 Management in Nursing</b> Nursing Services Management Process and Functions	Prof. Esra Uğur
09:20 - 10:00	<b>NRS 306 Management in Nursing</b> Nursing Services Management Process and Functions	Prof. Esra Uğur
10:10 - 10:50	<b>NRS 306 Management in Nursing</b> Nursing Services Management Process and Functions	Prof. Esra Uğur
11:00 - 11:40	<b>NRS 306 Management in Nursing</b> Nursing Services Management Process and Functions	Prof. Esra Uğur
11:50 - 12:30	<b>NRS 306 Management in Nursing</b> Nursing Services Management Process and Functions	Prof. Esra Uğur
12:30 - 13:30	<b>LUNCH BREAK</b>	
13:30 - 14:10	<b>NRS 304 Child Health and Diseases Nursing</b> Growth and Development in childhood	Asst. Prof. Özlem Avcı Res. Asst. İsmail TURAN
14:20 - 15:00	<b>NRS 304 Child Health and Diseases Nursing</b> Growth and Development in childhood	Asst. Prof. Özlem Avcı Res. Asst. İsmail TURAN
15:10 - 15:50	<b>NRS 304 Child Health and Diseases Nursing</b> Growth and Development in childhood	Asst. Prof. Özlem Avcı Res. Asst. İsmail TURAN
16:00 - 16:40	<b>NRS 304 Child Health and Diseases Nursing</b> Growth and Development in childhood	Asst. Prof. Özlem Avcı Res. Asst. İsmail TURAN
16:50 - 17:30	<b>Free Hour</b>	

<b>26.02.2026 THURSDAY</b>		
08:30 - 09:10	<b>Free Hour</b>	
09:20 - 10:00	<b>Free Hour</b>	
10:10 - 10:50	<b>MIS 314 Biostatistics</b> Probability (Conditional Probability and Bayes' Theorem)	Lecturer Phd. Medi Kori
11:00 - 11:40	<b>MIS 314 Biostatistics</b> Probability (Conditional Probability and Bayes' Theorem)	Lecturer Phd. Medi Kori
11:50 - 12:30	<b>MIS 314 Biostatistics</b> Probability (Conditional Probability and Bayes' Theorem)	Lecturer Phd. Medi Kori
12:30 - 13:30	<b>LUNCH BREAK</b>	
13:30 - 14:10	<b>NRS 304 Child Health and Diseases Nursing</b> Basic Life Support skills practice	Assoc. Prof. Zehra Kan Öntürk Res. Asst. İsmail Turan
14:20 - 15:00	<b>NRS 304 Child Health and Diseases Nursing</b> Basic Life Support skills practice	Assoc. Prof. Zehra Kan Öntürk Res. Asst. İsmail Turan
15:10 - 15:50	<b>NRS 304 Child Health and Diseases Nursing</b> Basic Life Support skills practice	Assoc. Prof. Zehra Kan Öntürk Res. Asst. İsmail Turan
16:00 - 16:40	<b>NRS 304 Child Health and Diseases Nursing</b> Basic Life Support skills practice	Assoc. Prof. Zehra Kan Öntürk Res. Asst. İsmail Turan
16:50 - 17:30	<b>Free Hour</b>	

<b>27.02.2026 FRIDAY</b>		
08:30 - 09:10	<b>NRS 304 Child Health and Diseases Nursing</b>	Assoc. Prof. Zehra Kan Öntürk Res. Asst. İsmail Turan Asst. Prof. Merve Coşkun

	<p>3. Group Lab: Simulation (Scenario-Medication management in children)</p> <p>4. Group Skills+ Clinical skills videos</p> <ul style="list-style-type: none"> <li>• Newborn Care Practices- (Mouth, eye, umbilical cord, bottom care)</li> <li>• Newborn Care Practices- (Bathing, massage)</li> <li>• IV Peripheral Catheter Application</li> <li>• Sample collection (Capillary, venous blood, urine, stool)</li> </ul>	<p>Lecturer Güzin Ünlü Suvari Lecturer Gözde Gür Lecturer Eslem Altıntaş Res. Asst. Betül Okay</p>
09:20 - 10:00	<p><b>NRS 304 Child Health and Diseases Nursing</b></p> <p>3. Group Lab: Simulation (Scenario-Medication management in children)</p> <p>4. Group Skills+ Clinical skills videos</p> <ul style="list-style-type: none"> <li>• Newborn Care Practices- (Mouth, eye, umbilical cord, bottom care)</li> <li>• Newborn Care Practices- (Bathing, massage)</li> <li>• IV Peripheral Catheter Application</li> <li>• Sample collection (Capillary, venous blood, urine, stool)</li> </ul>	<p>Assoc. Prof. Zehra Kan Öntürk Res. Asst. İsmail Turan Asst. Prof. Merve Coşkun Lecturer Güzin Ünlü Suvari Lecturer Gözde Gür Lecturer Eslem Altıntaş Res. Asst. Betül Okay</p>
10:10 - 10:50	<p><b>NRS 304 Child Health and Diseases Nursing</b></p> <p>3. Group Lab: Simulation (Scenario-Medication management in children)</p> <p>4. Group Skills+ Clinical skills videos</p> <ul style="list-style-type: none"> <li>• Newborn Care Practices- (Mouth, eye, umbilical cord, bottom care)</li> <li>• Newborn Care Practices- (Bathing, massage)</li> <li>• IV Peripheral Catheter Application</li> <li>• Sample collection (Capillary, venous blood, urine, stool)</li> </ul>	<p>Assoc. Prof. Zehra Kan Öntürk Res. Asst. İsmail Turan Asst. Prof. Merve Coşkun Lecturer Güzin Ünlü Suvari Lecturer Gözde Gür Lecturer Eslem Altıntaş Res. Asst. Betül Okay</p>
11:00 - 11:40	<p><b>NRS 304 Child Health and Diseases Nursing</b></p> <p>3. Group Lab: Simulation (Scenario-Medication management in children)</p> <p>4. Group Skills+ Clinical skills videos</p> <ul style="list-style-type: none"> <li>• Newborn Care Practices- (Mouth, eye, umbilical cord, bottom care)</li> <li>• Newborn Care Practices- (Bathing, massage)</li> <li>• IV Peripheral Catheter Application</li> <li>• Sample collection (Capillary, venous blood, urine, stool)</li> </ul>	<p>Assoc. Prof. Zehra Kan Öntürk Res. Asst. İsmail Turan Asst. Prof. Merve Coşkun Lecturer Güzin Ünlü Suvari Lecturer Gözde Gür Lecturer Eslem Altıntaş Res. Asst. Betül Okay</p>
11:50 - 12:30	<p><b>NRS 304 Child Health and Diseases Nursing</b></p>	<p>Assoc. Prof. Zehra Kan Öntürk Res. Asst. İsmail Turan Asst. Prof. Merve Coşkun Lecturer Güzin Ünlü Suvari Lecturer Gözde Gür Lecturer Eslem Altıntaş Res. Asst. Betül Okay</p>

	<p>3. Group Lab: Simulation (Scenario-Medication management in children)</p> <p>4. Group Skills+ Clinical skills videos</p> <ul style="list-style-type: none"> <li>• Newborn Care Practices- (Mouth, eye, umbilical cord, bottom care)</li> <li>• Newborn Care Practices- (Bathing, massage)</li> <li>• IV Peripheral Catheter Application</li> <li>• Sample collection (Capillary, venous blood, urine, stool)</li> </ul>	
12:30 - 13:30	<b>LUNCH BREAK</b>	
13:30 - 14:10	<p><b>NRS 304 Child Health and Diseases Nursing</b></p> <p>3. Group Lab: Simulation (Scenario-Medication management in children)</p> <p>4. Group Skills+ Clinical skills videos</p> <ul style="list-style-type: none"> <li>• Newborn Care Practices- (Mouth, eye, umbilical cord, bottom care)</li> <li>• Newborn Care Practices- (Bathing, massage)</li> <li>• IV Peripheral Catheter Application</li> <li>• Sample collection (Capillary, venous blood, urine, stool)</li> </ul>	<p>Assoc. Prof. Zehra Kan Öntürk Res. Asst. İsmail Turan Asst. Prof. Merve Coşkun Lecturer Güzin Ünlü Suvari Lecturer Gözde Gür Lecturer Eslem Altıntaş Res. Asst. Betül Okay</p>
14:20 - 15:00	<p><b>NRS 304 Child Health and Diseases Nursing</b></p> <p>3. Group Lab: Simulation (Scenario-Medication management in children)</p> <p>4. Group Skills+ Clinical skills videos</p> <ul style="list-style-type: none"> <li>• Newborn Care Practices- (Mouth, eye, umbilical cord, bottom care)</li> <li>• Newborn Care Practices- (Bathing, massage)</li> <li>• IV Peripheral Catheter Application</li> <li>• Sample collection (Capillary, venous blood, urine, stool)</li> </ul>	<p>Assoc. Prof. Zehra Kan Öntürk Res. Asst. İsmail Turan Asst. Prof. Merve Coşkun Lecturer Güzin Ünlü Suvari Lecturer Gözde Gür Lecturer Eslem Altıntaş Res. Asst. Betül Okay</p>
15:10 - 15:50	<p><b>NRS 304 Child Health and Diseases Nursing</b></p> <p>3. Group Lab: Simulation (Scenario-Medication management in children)</p> <p>4. Group Skills+ Clinical skills videos</p> <ul style="list-style-type: none"> <li>• Newborn Care Practices- (Mouth, eye, umbilical cord, bottom care)</li> <li>• Newborn Care Practices- (Bathing, massage)</li> <li>• IV Peripheral Catheter Application</li> <li>• Sample collection (Capillary, venous blood, urine, stool)</li> </ul>	<p>Assoc. Prof. Zehra Kan Öntürk Res. Asst. İsmail Turan Asst. Prof. Merve Coşkun Lecturer Güzin Ünlü Suvari Lecturer Gözde Gür Lecturer Eslem Altıntaş Res. Asst. Betül Okay</p>
16:00 - 16:40	<b>Free Hour</b>	
16:50 - 17:30	<b>Free Hour</b>	

02.03.2026 MONDAY		
08:30 - 09:10	Free Hour	
09:20 - 10:00	Free Hour	
10:10 - 10:50	Free Hour	
11:00 - 11:40	Free Hour	
11:50 - 12:30	Free Hour	
12:30 - 13:30	Free Hour	
13:30 - 14:10	Free Hour	
14:20 - 15:00	Free Hour	
15:10 - 15:50	Free Hour	
16:00 - 16:40	Free Hour	
16:50 - 17:30	Free Hour	

03.03.2026 TUESDAY		
08:30 - 09:10	<b>NRSE 218 Rehabilitation Nursing</b> Rehabilitation in special cases: Cardiac and Pulmonary Rehabilitation	Lecturer Zehra Belhan
09:20 - 10:00	<b>NRSE 218 Rehabilitation Nursing</b> Rehabilitation in special cases: Cardiac and Pulmonary Rehabilitation	Lecturer Zehra Belhan
10:10 - 10:50	<b>NRSE 204 Nursing of Elderly Health</b> Geriatric Syndromes and Nursing Care	Lecturer Zehra Belhan
11:00 - 11:40	<b>NRSE 204 Nursing of Elderly Health</b> Geriatric Syndromes and Nursing Care	Lecturer Zehra Belhan
11:50 - 12:30	Free Hour	
12:30 - 13:30	LUNCH BREAK	
13:30 - 14:10	<b>NRSE 306 Evidence Based Nursing</b> Deciding Research Design	Lecturer Dilara Sert Kasım
14:20 - 15:00	<b>NRSE 306 Evidence Based Nursing</b> Deciding Research Design	Lecturer Dilara Sert Kasım
15:10 - 15:50	<b>NRSE 306 Evidence Based Nursing</b> Deciding Research Design	Lecturer Dilara Sert Kasım
16:00 - 16:40	<b>NRSE 306 Evidence Based Nursing</b> Deciding Research Design	Lecturer Dilara Sert Kasım
16:50 - 17:30	Free Hour	

04.03.2026 WEDNESDAY		
08:30 - 09:10	<b>NRS 306 Management in Nursing</b> Planning Activities in Nursing Services Management	Prof. Esra Uğur
09:20 - 10:00	<b>NRS 306 Management in Nursing</b> Planning Activities in Nursing Services Management	Prof. Esra Uğur

10:10 - 10:50	<b>NRS 306 Management in Nursing</b> Planning Activities in Nursing Services Management	Prof. Esra Uğur
11:00 - 11:40	<b>NRS 306 Management in Nursing</b> Planning Activities in Nursing Services Management	Prof. Esra Uğur
11:50 - 12:30	<b>NRS 306 Management in Nursing</b> Planning Activities in Nursing Services Management	Prof. Esra Uğur
12:30 - 13:30	<b>LUNCH BREAK</b>	
13:30 - 14:10	<b>NRS 304 Child Health and Diseases Nursing</b> Neonatal Period Care of a High-Risk Newborn	Asst. Prof. Özlem Avcı Res. Asst. İsmail TURAN
14:20 - 15:00	<b>NRS 304 Child Health and Diseases Nursing</b> Neonatal Period Care of a High-Risk Newborn	Asst. Prof. Özlem Avcı Res. Asst. İsmail TURAN
15:10 - 15:50	<b>NRS 304 Child Health and Diseases Nursing</b> Neonatal Period Care of a High-Risk Newborn	Asst. Prof. Özlem Avcı Res. Asst. İsmail TURAN
16:00 - 16:40	<b>NRS 304 Child Health and Diseases Nursing</b> Neonatal Period Care of a High-Risk Newborn	Asst. Prof. Özlem Avcı Res. Asst. İsmail TURAN
16:50 - 17:30	<b>Free Hour</b>	

05.03.2026 THURSDAY		
08:30 - 09:10	<b>Free Hour</b>	
09:20 - 10:00	<b>Free Hour</b>	
10:10 - 10:50	<b>MIS 314 Biostatistics</b> Probability Distributions (Discrete Probability Distributions)	Lecturer Phd. Medi Kori
11:00 - 11:40	<b>MIS 314 Biostatistics</b> Probability Distributions (Discrete Probability Distributions)	Lecturer Phd. Medi Kori
11:50 - 12:30	<b>MIS 314 Biostatistics</b> Probability Distributions (Discrete Probability Distributions)	Lecturer Phd. Medi Kori
12:30 - 13:30	<b>LUNCH BREAK</b>	
13:30 - 14:10	<b>NRS 304 Child Health and Diseases Nursing</b> 1. Lab Written Exam Clinical Orientation Clinical objectives, forms, process, sample case analysis	Assoc. Prof.Zehra Kan Öntürk Res. Asst. İsmail Turan
14:20 - 15:00	<b>NRS 304 Child Health and Diseases Nursing</b> 1. Lab Written Exam Clinical Orientation Clinical objectives, forms, process, sample case analysis	Assoc. Prof.Zehra Kan Öntürk Res. Asst. İsmail Turan
15:10 - 15:50	<b>NRS 304 Child Health and Diseases Nursing</b> 1. Lab Written Exam Clinical Orientation Clinical objectives, forms, process, sample case analysis	Assoc. Prof.Zehra Kan Öntürk Res. Asst. İsmail Turan
16:00 - 16:40	<b>NRS 304 Child Health and Diseases Nursing</b> 1. Lab Written Exam Clinical Orientation Clinical objectives, forms, process, sample case analysis	Assoc. Prof.Zehra Kan Öntürk Res. Asst. İsmail Turan
16:50 - 17:30	<b>Free Hour</b>	

06.03.2026 FRIDAY		
08:30 - 09:10	<b>NRS 304 Child Health and Diseases Nursing</b> Clinical Application	Assoc. Prof. Zehra Kan Öntürk Res. Asst. İsmail Turan Asst. Prof. Merve Coşkun Lecturer Güzin Ünlü Suvari Lecturer Gözde Gür Lecturer Eslem Altıntaş Res. Asst. Betül Okay
09:20 - 10:00	<b>NRS 304 Child Health and Diseases Nursing</b> Clinical Application	Assoc. Prof. Zehra Kan Öntürk Res. Asst. İsmail Turan Asst. Prof. Merve Coşkun Lecturer Güzin Ünlü Suvari Lecturer Gözde Gür Lecturer Eslem Altıntaş Res. Asst. Betül Okay
10:10 - 10:50	<b>NRS 304 Child Health and Diseases Nursing</b> Clinical Application	Assoc. Prof. Zehra Kan Öntürk Res. Asst. İsmail Turan Asst. Prof. Merve Coşkun Lecturer Güzin Ünlü Suvari Lecturer Gözde Gür Lecturer Eslem Altıntaş Res. Asst. Betül Okay
11:00 - 11:40	<b>NRS 304 Child Health and Diseases Nursing</b> Clinical Application	Assoc. Prof. Zehra Kan Öntürk Res. Asst. İsmail Turan Asst. Prof. Merve Coşkun Lecturer Güzin Ünlü Suvari Lecturer Gözde Gür Lecturer Eslem Altıntaş Res. Asst. Betül Okay
11:50 - 12:30	<b>NRS 304 Child Health and Diseases Nursing</b> Clinical Application	Assoc. Prof. Zehra Kan Öntürk Res. Asst. İsmail Turan Asst. Prof. Merve Coşkun Lecturer Güzin Ünlü Suvari Lecturer Gözde Gür Lecturer Eslem Altıntaş Res. Asst. Betül Okay
12:30 - 13:30	<b>LUNCH BREAK</b>	
13:30 - 14:10	<b>NRS 304 Child Health and Diseases Nursing</b> Clinical Application	Assoc. Prof. Zehra Kan Öntürk Res. Asst. İsmail Turan Asst. Prof. Merve Coşkun Lecturer Güzin Ünlü Suvari Lecturer Gözde Gür Lecturer Eslem Altıntaş Res. Asst. Betül Okay
14:20 - 15:00	<b>NRS 304 Child Health and Diseases Nursing</b> Clinical Application	Assoc. Prof. Zehra Kan Öntürk Res. Asst. İsmail Turan Asst. Prof. Merve Coşkun Lecturer Güzin Ünlü Suvari Lecturer Gözde Gür Lecturer Eslem Altıntaş Res. Asst. Betül Okay
15:10 - 15:50	<b>NRS 304 Child Health and Diseases Nursing</b> Clinical Application	Assoc. Prof. Zehra Kan Öntürk Res. Asst. İsmail Turan Asst. Prof. Merve Coşkun Lecturer Güzin Ünlü Suvari Lecturer Gözde Gür

		Lecturer Eslem Altıntaş Res. Asst. Betül Okay
16:00 - 16:40	<b>Free Hour</b>	
16:50 - 17:30	<b>Free Hour</b>	

09.03.2026 MONDAY		
08:30 - 09:10	<b>Free Hour</b>	
09:20 - 10:00	<b>Free Hour</b>	
10:10 - 10:50	<b>Free Hour</b>	
11:00 - 11:40	<b>Free Hour</b>	
11:50 - 12:30	<b>Free Hour</b>	
12:30 - 13:30	<b>Free Hour</b>	
13:30 - 14:10	<b>Free Hour</b>	
14:20 - 15:00	<b>Free Hour</b>	
15:10 - 15:50	<b>Free Hour</b>	
16:00 - 16:40	<b>Free Hour</b>	
16:50 - 17:30	<b>Free Hour</b>	

10.03.2026 TUESDAY		
08:30 - 09:10	<b>NRSE 218 Rehabilitation Nursing</b> Rehabilitation in special cases: Traumatic Brain Injury, Spinal Cord injury	Lecturer Zehra Belhan
09:20 - 10:00	<b>NRSE 218 Rehabilitation Nursing</b> Rehabilitation in special cases: Traumatic Brain Injury, Spinal Cord injury	Lecturer Zehra Belhan
10:10 - 10:50	<b>NRSE 204 Nursing of Elderly Health</b> Common Chronic Diseases in the Elderly and Nursing Care	Lecturer Zehra Belhan
11:00 - 11:40	<b>NRSE 204 Nursing of Elderly Health</b> Common Chronic Diseases in the Elderly and Nursing Care	Lecturer Zehra Belhan
11:50 - 12:30	<b>Free Hour</b>	
12:30 - 13:30	<b>LUNCH BREAK</b>	
13:30 - 14:10	<b>NRSE 306 Evidence Based Nursing</b> Citing sources	Lecturer Dilara Sert Kasım
14:20 - 15:00	<b>NRSE 306 Evidence Based Nursing</b> Citing sources	Lecturer Dilara Sert Kasım
15:10 - 15:50	<b>NRSE 306 Evidence Based Nursing</b> Citing sources	Lecturer Dilara Sert Kasım
16:00 - 16:40	<b>NRSE 306 Evidence Based Nursing</b> Citing sources	Lecturer Dilara Sert Kasım
16:50 - 17:30	<b>Free Hour</b>	

11.03.2026 WEDNESDAY		
08:30 - 09:10	<b>NRS 306 Management in Nursing</b> Organizing Activities in Nursing Services Management-1	Prof. Esra Uğur
09:20 - 10:00	<b>NRS 306 Management in Nursing</b> Organizing Activities in Nursing Services Management-1	Prof. Esra Uğur
10:10 - 10:50	<b>NRS 306 Management in Nursing</b> Organizing Activities in Nursing Services Management-1	Prof. Esra Uğur
11:00 - 11:40	<b>NRS 306 Management in Nursing</b> Organizing Activities in Nursing Services Management-1	Prof. Esra Uğur
11:50 - 12:30	<b>NRS 306 Management in Nursing</b> Organizing Activities in Nursing Services Management-1	Prof. Esra Uğur
12:30 - 13:30	<b>LUNCH BREAK</b>	
13:30 - 14:10	<b>NRS 304 Child Health and Diseases Nursing</b> Infancy	Asst. Prof. Özlem Avcı Res. Asst. İsmail TURAN
14:20 - 15:00	<b>NRS 304 Child Health and Diseases Nursing</b> Infancy	Asst. Prof. Özlem Avcı Res. Asst. İsmail TURAN
15:10 - 15:50	<b>NRS 304 Child Health and Diseases Nursing</b> Infancy	Asst. Prof. Özlem Avcı Res. Asst. İsmail TURAN
16:00 - 16:40	<b>NRS 304 Child Health and Diseases Nursing</b> Infancy	Asst. Prof. Özlem Avcı Res. Asst. İsmail TURAN
16:50 - 17:30	<b>Free Hour</b>	

12.03.2026 THURSDAY		
08:30 - 09:10	<b>Free Hour</b>	
09:20 - 10:00	<b>Free Hour</b>	
10:10 - 10:50	<b>MIS 314 Biostatistics</b> Probability Distributions (Continuous Probability Distributions)	Lecturer Phd. Medi Kori
11:00 - 11:40	<b>MIS 314 Biostatistics</b> Probability Distributions (Continuous Probability Distributions)	Lecturer Phd. Medi Kori
11:50 - 12:30	<b>MIS 314 Biostatistics</b> Probability Distributions (Continuous Probability Distributions)	Lecturer Phd. Medi Kori
12:30 - 13:30	<b>LUNCH BREAK</b>	
13:30 - 14:10	<b>NRS 304 Child Health and Diseases Nursing</b> Interventional Procedures in Children Aspiration, oxygen therapy, NG/OG feeding, cup feeding, breastfeeding supplementer, bottle, breast milk Critical Thinking Exercise	Assoc. Prof. Zehra Kan Öntürk Res. Asst. İsmail Turan
14:20 - 15:00	<b>NRS 304 Child Health and Diseases Nursing</b> Interventional Procedures in Children Aspiration, oxygen therapy, NG/OG feeding, cup feeding, breastfeeding supplementer, bottle, breast milk Critical Thinking Exercise	Assoc. Prof. Zehra Kan Öntürk Res. Asst. İsmail Turan
15:10 - 15:50	<b>NRS 304 Child Health and Diseases Nursing</b> Interventional Procedures in Children Aspiration, oxygen therapy, NG/OG feeding, cup feeding, breastfeeding supplementer, bottle, breast milk Critical Thinking Exercise	Assoc. Prof. Zehra Kan Öntürk Res. Asst. İsmail Turan

16:00 - 16:40	<b>NRS 304 Child Health and Diseases Nursing</b> Interventional Procedures in Children Aspiration, oxygen therapy, NG/OG feeding, cup feeding, breastfeeding supplementer, bottle, breast milk Critical Thinking Exercise	Assoc. Prof. Zehra Kan Öntürk Res. Asst. İsmail Turan
16:50 - 17:30	<b>Free Hour</b>	

<b>13.03.2026 FRIDAY</b>		
08:30 - 09:10	<b>NRS 304 Child Health and Diseases Nursing</b> Clinical Application	Assoc. Prof. Zehra Kan Öntürk Res. Asst. İsmail Turan Asst. Prof. Merve Coşkun Lecturer Güzin Ünlü Suvari Lecturer Gözde Gür Lecturer Eslem Altıntaş Res. Asst. Betül Okay
09:20 - 10:00	<b>NRS 304 Child Health and Diseases Nursing</b> Clinical Application	Assoc. Prof. Zehra Kan Öntürk Res. Asst. İsmail Turan Asst. Prof. Merve Coşkun Lecturer Güzin Ünlü Suvari Lecturer Gözde Gür Lecturer Eslem Altıntaş Res. Asst. Betül Okay
10:10 - 10:50	<b>NRS 304 Child Health and Diseases Nursing</b> Clinical Application	Assoc. Prof. Zehra Kan Öntürk Res. Asst. İsmail Turan Asst. Prof. Merve Coşkun Lecturer Güzin Ünlü Suvari Lecturer Gözde Gür Lecturer Eslem Altıntaş Res. Asst. Betül Okay
11:00 - 11:40	<b>NRS 304 Child Health and Diseases Nursing</b> Clinical Application	Assoc. Prof. Zehra Kan Öntürk Res. Asst. İsmail Turan Asst. Prof. Merve Coşkun Lecturer Güzin Ünlü Suvari Lecturer Gözde Gür Lecturer Eslem Altıntaş Res. Asst. Betül Okay
11:50 - 12:30	<b>NRS 304 Child Health and Diseases Nursing</b> Clinical Application	Assoc. Prof. Zehra Kan Öntürk Res. Asst. İsmail Turan Asst. Prof. Merve Coşkun Lecturer Güzin Ünlü Suvari Lecturer Gözde Gür Lecturer Eslem Altıntaş Res. Asst. Betül Okay
12:30 - 13:30	<b>LUNCH BREAK</b>	
13:30 - 14:10	<b>NRS 304 Child Health and Diseases Nursing</b> Clinical Application	Assoc. Prof. Zehra Kan Öntürk Res. Asst. İsmail Turan Asst. Prof. Merve Coşkun Lecturer Güzin Ünlü Suvari Lecturer Gözde Gür Lecturer Eslem Altıntaş Res. Asst. Betül Okay
14:20 - 15:00	<b>NRS 304 Child Health and Diseases Nursing</b> Clinical Application	Assoc. Prof. Zehra Kan Öntürk Res. Asst. İsmail Turan Asst. Prof. Merve Coşkun Lecturer Güzin Ünlü Suvari

		Lecturer Gözde Gür Lecturer Eslem Altıntaş Res. Asst. Betül Okay
15:10 - 15:50	<b>NRS 304 Child Health and Diseases Nursing</b> Clinical Application	Assoc. Prof. Zehra Kan Öntürk Res. Asst. İsmail Turan Asst. Prof. Merve Coşkun Lecturer Güzin Ünlü Suvari Lecturer Gözde Gür Lecturer Eslem Altıntaş Res. Asst. Betül Okay
16:00 - 16:40	<b>Free Hour</b>	
16:50 - 17:30	<b>Free Hour</b>	

16.03.2026 MONDAY		
08:30 - 09:10	<b>Free Hour</b>	
09:20 - 10:00	<b>Free Hour</b>	
10:10 - 10:50	<b>Free Hour</b>	
11:00 - 11:40	<b>Free Hour</b>	
11:50 - 12:30	<b>Free Hour</b>	
12:30 - 13:30	<b>Free Hour</b>	
13:30 - 14:10	<b>Free Hour</b>	
14:20 - 15:00	<b>Free Hour</b>	
15:10 - 15:50	<b>Free Hour</b>	
16:00 - 16:40	<b>Free Hour</b>	
16:50 - 17:30	<b>Free Hour</b>	

17.03.2026 TUESDAY		
08:30 - 09:10	<b>NRSE 218 Rehabilitation Nursing</b> Rehabilitation Nursing- Musculoskeletal Injuries	Lecturer Zehra Belhan
09:20 - 10:00	<b>NRSE 218 Rehabilitation Nursing</b> Rehabilitation Nursing- Musculoskeletal Injuries	Lecturer Zehra Belhan
10:10 - 10:50	<b>NRSE 204 Nursing of Elderly Health</b> Polypharmacy in the elderly	Lecturer Zehra Belhan
11:00 - 11:40	<b>NRSE 204 Nursing of Elderly Health</b> Polypharmacy in the elderly	Lecturer Zehra Belhan
11:50 - 12:30	<b>Free Hour</b>	
12:30 - 13:30	<b>LUNCH BREAK</b>	
13:30 - 14:10	<b>NRSE 306 Evidence Based Nursing</b> Evidence-Based Practice Guidelines	Lecturer Dilara Sert Kasım
14:20 - 15:00	<b>NRSE 306 Evidence Based Nursing</b> Evidence-Based Practice Guidelines	Lecturer Dilara Sert Kasım

15:10 - 15:50	<b>NRSE 306 Evidence Based Nursing</b> Evidence-Based Practice Guidelines	Lecturer Dilara Sert Kasım
16:00 - 16:40	<b>NRSE 306 Evidence Based Nursing</b> Evidence-Based Practice Guidelines	Lecturer Dilara Sert Kasım
16:50 - 17:30	<b>Free Hour</b>	

<b>18.03.2026 WEDNESDAY</b>		
08:30 - 09:10	<b>NRS 306 Management in Nursing</b> Midterm Exam and Discussion	Prof. Esra Uğur
09:20 - 10:00	<b>NRS 306 Management in Nursing</b> Midterm Exam and Discussion	Prof. Esra Uğur
10:10 - 10:50	<b>NRS 306 Management in Nursing</b> Midterm Exam and Discussion	Prof. Esra Uğur
11:00 - 11:40	<b>NRS 306 Management in Nursing</b> Midterm Exam and Discussion	Prof. Esra Uğur
11:50 - 12:30	<b>NRS 306 Management in Nursing</b> Midterm Exam and Discussion	Prof. Esra Uğur
12:30 - 13:30	<b>LUNCH BREAK</b>	
13:30 - 14:10	<b>NRS 304 Child Health and Diseases Nursing</b> Toddler and Preschool Childhood Period	Asst. Prof. Özlem Avcı Res. Asst. İsmail TURAN
14:20 - 15:00	<b>NRS 304 Child Health and Diseases Nursing</b> Toddler and Preschool Childhood Period	Asst. Prof. Özlem Avcı Res. Asst. İsmail TURAN
15:10 - 15:50	<b>NRS 304 Child Health and Diseases Nursing</b> Toddler and Preschool Childhood Period	Asst. Prof. Özlem Avcı Res. Asst. İsmail TURAN
16:00 - 16:40	<b>NRS 304 Child Health and Diseases Nursing</b> Toddler and Preschool Childhood Period	Asst. Prof. Özlem Avcı Res. Asst. İsmail TURAN
16:50 - 17:30	<b>Free Hour</b>	

<b>19.03.2026 THURSDAY</b>		
08:30 - 09:10	<b>Free Hour</b>	
09:20 - 10:00	<b>Free Hour</b>	
10:10 - 10:50	<b>MIS 314 Biostatistics</b> Probability Distributions (Continuous Probability Distributions – Normal Distribution)	Lecturer Phd. Medi Kori
11:00 - 11:40	<b>MIS 314 Biostatistics</b> Probability Distributions (Continuous Probability Distributions – Normal Distribution)	Lecturer Phd. Medi Kori
11:50 - 12:30	<b>MIS 314 Biostatistics</b> Probability Distributions (Continuous Probability Distributions – Normal Distribution)	Lecturer Phd. Medi Kori
12:30 - 13:30	<b>LUNCH BREAK</b>	
13:30 - 14:10	<b>NRS 304 Child Health and Diseases Nursing</b> Public Holiday	Assoc. Prof. Zehra Kan Öntürk Res. Asst. İsmail Turan
14:20 - 15:00	<b>NRS 304 Child Health and Diseases Nursing</b> Public Holiday	Assoc. Prof. Zehra Kan Öntürk Res. Asst. İsmail Turan
15:10 - 15:50	<b>NRS 304 Child Health and Diseases Nursing</b> Public Holiday	Assoc. Prof. Zehra Kan Öntürk Res. Asst. İsmail Turan
16:00 - 16:40	<b>NRS 304 Child Health and Diseases Nursing</b> Public Holiday	Assoc. Prof. Zehra Kan Öntürk Res. Asst. İsmail Turan
16:50 - 17:30	<b>Free Hour</b>	

20.03.2026 FRIDAY		
08:30 - 09:10	<b>NRS 304 Child Health and Diseases Nursing</b> Public Holiday	Assoc. Prof. Zehra Kan Öntürk Res. Asst. İsmail Turan Asst. Prof. Merve Coşkun Lecturer Güzin Ünlü Suvari Lecturer Gözde Gür Lecturer Eslem Altıntaş Res. Asst. Betül Okay
09:20 - 10:00	<b>NRS 304 Child Health and Diseases Nursing</b> Public Holiday	Assoc. Prof. Zehra Kan Öntürk Res. Asst. İsmail Turan Asst. Prof. Merve Coşkun Lecturer Güzin Ünlü Suvari Lecturer Gözde Gür Lecturer Eslem Altıntaş Res. Asst. Betül Okay
10:10 - 10:50	<b>NRS 304 Child Health and Diseases Nursing</b> Public Holiday	Assoc. Prof. Zehra Kan Öntürk Res. Asst. İsmail Turan Asst. Prof. Merve Coşkun Lecturer Güzin Ünlü Suvari Lecturer Gözde Gür Lecturer Eslem Altıntaş Res. Asst. Betül Okay
11:00 - 11:40	<b>NRS 304 Child Health and Diseases Nursing</b> Public Holiday	Assoc. Prof. Zehra Kan Öntürk Res. Asst. İsmail Turan Asst. Prof. Merve Coşkun Lecturer Güzin Ünlü Suvari Lecturer Gözde Gür Lecturer Eslem Altıntaş Res. Asst. Betül Okay
11:50 - 12:30	<b>NRS 304 Child Health and Diseases Nursing</b> Public Holiday	Assoc. Prof. Zehra Kan Öntürk Res. Asst. İsmail Turan Asst. Prof. Merve Coşkun Lecturer Güzin Ünlü Suvari Lecturer Gözde Gür Lecturer Eslem Altıntaş Res. Asst. Betül Okay
12:30 - 13:30	<b>LUNCH BREAK</b>	
13:30 - 14:10	<b>NRS 304 Child Health and Diseases Nursing</b> Public Holiday	Assoc. Prof. Zehra Kan Öntürk Res. Asst. İsmail Turan Asst. Prof. Merve Coşkun Lecturer Güzin Ünlü Suvari Lecturer Gözde Gür Lecturer Eslem Altıntaş Res. Asst. Betül Okay
14:20 - 15:00	<b>NRS 304 Child Health and Diseases Nursing</b> Public Holiday	Assoc. Prof. Zehra Kan Öntürk Res. Asst. İsmail Turan Asst. Prof. Merve Coşkun Lecturer Güzin Ünlü Suvari Lecturer Gözde Gür Lecturer Eslem Altıntaş Res. Asst. Betül Okay
15:10 - 15:50	<b>NRS 304 Child Health and Diseases Nursing</b> Public Holiday	Assoc. Prof. Zehra Kan Öntürk Res. Asst. İsmail Turan Asst. Prof. Merve Coşkun Lecturer Güzin Ünlü Suvari Lecturer Gözde Gür

		Lecturer Eslem Altıntaş Res. Asst. Betül Okay
16:00 - 16:40	Free Hour	
16:50 - 17:30	Free Hour	

23.03.2026 MONDAY		
08:30 - 09:10	Free Hour	
09:20 - 10:00	Free Hour	
10:10 - 10:50	Free Hour	
11:00 - 11:40	Free Hour	
11:50 - 12:30	Free Hour	
12:30 - 13:30	Free Hour	
13:30 - 14:10	Free Hour	
14:20 - 15:00	Free Hour	
15:10 - 15:50	Free Hour	
16:00 - 16:40	Free Hour	
16:50 - 17:30	Free Hour	

24.03.2026 TUESDAY		
08:30 - 09:10	NRSE 218 Rehabilitation Nursing Midterm	Lecturer Zehra Belhan
09:20 - 10:00	NRSE 218 Rehabilitation Nursing Midterm	Lecturer Zehra Belhan
10:10 - 10:50	NRSE 204 Nursing of Elderly Health Midterm	Lecturer Zehra Belhan
11:00 - 11:40	NRSE 204 Nursing of Elderly Health Midterm	Lecturer Zehra Belhan
11:50 - 12:30	Free Hour	
12:30 - 13:30	LUNCH BREAK	
13:30 - 14:10	NRSE 306 Evidence Based Nursing MIDTERM	Lecturer Dilara Sert Kasım
14:20 - 15:00	NRSE 306 Evidence Based Nursing MIDTERM	Lecturer Dilara Sert Kasım
15:10 - 15:50	NRSE 306 Evidence Based Nursing MIDTERM	Lecturer Dilara Sert Kasım
16:00 - 16:40	NRSE 306 Evidence Based Nursing MIDTERM	Lecturer Dilara Sert Kasım
16:50 - 17:30	Free Hour	

25.03.2026 WEDNESDAY		
08:30 - 09:10	<b>NRS 306 Management in Nursing</b> Organizing Activities in Nursing Services Management-2	Prof. Esra Uğur
09:20 - 10:00	<b>NRS 306 Management in Nursing</b> Organizing Activities in Nursing Services Management-2	Prof. Esra Uğur
10:10 - 10:50	<b>NRS 306 Management in Nursing</b> Organizing Activities in Nursing Services Management-2	Prof. Esra Uğur
11:00 - 11:40	<b>NRS 306 Management in Nursing</b> Organizing Activities in Nursing Services Management-2	Prof. Esra Uğur
11:50 - 12:30	<b>NRS 306 Management in Nursing</b> Organizing Activities in Nursing Services Management-2	Prof. Esra Uğur
12:30 - 13:30	<b>LUNCH BREAK</b>	
13:30 - 14:10	<b>NRS 304 Child Health and Diseases Nursing</b> School Childhood and Adolescence	Asst. Prof. Özlem Avcı Res. Asst. İsmail TURAN
14:20 - 15:00	<b>NRS 304 Child Health and Diseases Nursing</b> School Childhood and Adolescence	Asst. Prof. Özlem Avcı Res. Asst. İsmail TURAN
15:10 - 15:50	<b>NRS 304 Child Health and Diseases Nursing</b> School Childhood and Adolescence	Asst. Prof. Özlem Avcı Res. Asst. İsmail TURAN
16:00 - 16:40	<b>NRS 304 Child Health and Diseases Nursing</b> School Childhood and Adolescence	Asst. Prof. Özlem Avcı Res. Asst. İsmail TURAN
16:50 - 17:30	<b>Free Hour</b>	

26.03.2026 THURSDAY		
08:30 - 09:10	<b>Free Hour</b>	
09:20 - 10:00	<b>Free Hour</b>	
10:10 - 10:50	<b>MIS 314 Biostatistics</b> Midterm Exam	Lecturer Phd. Medi Kori
11:00 - 11:40	<b>MIS 314 Biostatistics</b> Midterm Exam	Lecturer Phd. Medi Kori
11:50 - 12:30	<b>MIS 314 Biostatistics</b> Midterm Exam	Lecturer Phd. Medi Kori
12:30 - 13:30	<b>LUNCH BREAK</b>	
13:30 - 14:10	<b>NRS 304 Child Health and Diseases Nursing</b> Interventional Procedures in Children Aspiration, oxygen therapy, NG/OG feeding, cup feeding, breastfeeding supplementer, bottle, breast milk Critical Thinking Exercise	Assoc. Prof. Zehra Kan Öntürk Res. Asst. İsmail Turan
14:20 - 15:00	<b>NRS 304 Child Health and Diseases Nursing</b> Interventional Procedures in Children Aspiration, oxygen therapy, NG/OG feeding, cup feeding, breastfeeding supplementer, bottle, breast milk Critical Thinking Exercise	Assoc. Prof. Zehra Kan Öntürk Res. Asst. İsmail Turan
15:10 - 15:50	<b>NRS 304 Child Health and Diseases Nursing</b> Interventional Procedures in Children Aspiration, oxygen therapy, NG/OG feeding, cup feeding, breastfeeding supplementer, bottle, breast milk Critical Thinking Exercise	Assoc. Prof. Zehra Kan Öntürk Res. Asst. İsmail Turan
16:00 - 16:40	<b>NRS 304 Child Health and Diseases Nursing</b> Interventional Procedures in Children Aspiration, oxygen therapy, NG/OG feeding, cup feeding, breastfeeding supplementer, bottle, breast milk Critical Thinking Exercise	Assoc. Prof. Zehra Kan Öntürk Res. Asst. İsmail Turan

16:50 - 17:30	Free Hour	
------------------	-----------	--

27.03.2026 FRIDAY		
08:30 - 09:10	<b>NRS 304 Child Health and Diseases Nursing</b> Clinical Application	Assoc. Prof. Zehra Kan Öntürk Res. Asst. İsmail Turan Asst. Prof. Merve Coşkun Lecturer Güzin Ünlü Suvari Lecturer Gözde Gür Lecturer Eslem Altıntaş Res. Asst. Betül Okay
09:20 - 10:00	<b>NRS 304 Child Health and Diseases Nursing</b> Clinical Application	Assoc. Prof. Zehra Kan Öntürk Res. Asst. İsmail Turan Asst. Prof. Merve Coşkun Lecturer Güzin Ünlü Suvari Lecturer Gözde Gür Lecturer Eslem Altıntaş Res. Asst. Betül Okay
10:10 - 10:50	<b>NRS 304 Child Health and Diseases Nursing</b> Clinical Application	Assoc. Prof. Zehra Kan Öntürk Res. Asst. İsmail Turan Asst. Prof. Merve Coşkun Lecturer Güzin Ünlü Suvari Lecturer Gözde Gür Lecturer Eslem Altıntaş Res. Asst. Betül Okay
11:00 - 11:40	<b>NRS 304 Child Health and Diseases Nursing</b> Clinical Application	Assoc. Prof. Zehra Kan Öntürk Res. Asst. İsmail Turan Asst. Prof. Merve Coşkun Lecturer Güzin Ünlü Suvari Lecturer Gözde Gür Lecturer Eslem Altıntaş Res. Asst. Betül Okay
11:50 - 12:30	<b>NRS 304 Child Health and Diseases Nursing</b> Clinical Application	Assoc. Prof. Zehra Kan Öntürk Res. Asst. İsmail Turan Asst. Prof. Merve Coşkun Lecturer Güzin Ünlü Suvari Lecturer Gözde Gür Lecturer Eslem Altıntaş Res. Asst. Betül Okay
12:30 - 13:30	<b>LUNCH BREAK</b>	
13:30 - 14:10	<b>NRS 304 Child Health and Diseases Nursing</b> Clinical Application	Assoc. Prof. Zehra Kan Öntürk Res. Asst. İsmail Turan Asst. Prof. Merve Coşkun Lecturer Güzin Ünlü Suvari Lecturer Gözde Gür Lecturer Eslem Altıntaş Res. Asst. Betül Okay
14:20 - 15:00	<b>NRS 304 Child Health and Diseases Nursing</b> Clinical Application	Assoc. Prof. Zehra Kan Öntürk Res. Asst. İsmail Turan Asst. Prof. Merve Coşkun Lecturer Güzin Ünlü Suvari Lecturer Gözde Gür Lecturer Eslem Altıntaş Res. Asst. Betül Okay
15:10 - 15:50	<b>NRS 304 Child Health and Diseases Nursing</b> Clinical Application	Assoc. Prof. Zehra Kan Öntürk Res. Asst. İsmail Turan

		Asst. Prof. Merve Coşkun Lecturer Güzin Ünlü Suvari Lecturer Güzde Gür Lecturer Eslem Altıntaş Res. Asst. Betül Okay
16:00 - 16:40	<b>Free Hour</b>	
16:50 - 17:30	<b>Free Hour</b>	

<b>30.03.2026 MONDAY</b>		
08:30 - 09:10	<b>Free Hour</b>	
09:20 - 10:00	<b>Free Hour</b>	
10:10 - 10:50	<b>Free Hour</b>	
11:00 - 11:40	<b>Free Hour</b>	
11:50 - 12:30	<b>Free Hour</b>	
12:30 - 13:30	<b>Free Hour</b>	
13:30 - 14:10	<b>Free Hour</b>	
14:20 - 15:00	<b>Free Hour</b>	
15:10 - 15:50	<b>Free Hour</b>	
16:00 - 16:40	<b>Free Hour</b>	
16:50 - 17:30	<b>Free Hour</b>	

<b>31.03.2026 TUESDAY</b>		
08:30 - 09:10	<b>NRSE 218 Rehabilitation Nursing</b> Rehabilitation in special cases: Rehabilitation in individuals with amputation	Lecturer Zehra Belhan
09:20 - 10:00	<b>NRSE 218 Rehabilitation Nursing</b> Rehabilitation in special cases: Rehabilitation in individuals with amputation	Lecturer Zehra Belhan
10:10 - 10:50	<b>NRSE 204 Nursing of Elderly Health</b> Mental Health and Mental Disorders in the Elderly Nursing Approach to the Elderly Person with Cognitive Impairment: Alzheimer's and Dementia	Lecturer Zehra Belhan
11:00 - 11:40	<b>NRSE 204 Nursing of Elderly Health</b> Mental Health and Mental Disorders in the Elderly Nursing Approach to the Elderly Person with Cognitive Impairment: Alzheimer's and Dementia	Lecturer Zehra Belhan
11:50 - 12:30	<b>Free Hour</b>	
12:30 - 13:30	<b>LUNCH BREAK</b>	
13:30 - 14:10	<b>NRSE 306 Evidence Based Nursing</b> Article Critique	Lecturer Dilara Sert Kasım

14:20 - 15:00	<b>NRSE 306 Evidence Based Nursing</b> Article Critique	Lecturer Dilara Sert Kasım
15:10 - 15:50	<b>NRSE 306 Evidence Based Nursing</b> Article Critique	Lecturer Dilara Sert Kasım
16:00 - 16:40	<b>NRSE 306 Evidence Based Nursing</b> Article Critique	Lecturer Dilara Sert Kasım
16:50 - 17:30	<b>Free Hour</b>	

<b>01.04.2026 WEDNESDAY</b>		
08:30 - 09:10	<b>NRS 306 Management in Nursing</b> Directing Nursing Services -1	Prof. Esra Uğur
09:20 - 10:00	<b>NRS 306 Management in Nursing</b> Directing Nursing Services -1	Prof. Esra Uğur
10:10 - 10:50	<b>NRS 306 Management in Nursing</b> Directing Nursing Services -1	Prof. Esra Uğur
11:00 - 11:40	<b>NRS 306 Management in Nursing</b> Directing Nursing Services -1	Prof. Esra Uğur
11:50 - 12:30	<b>NRS 306 Management in Nursing</b> Directing Nursing Services -1	Prof. Esra Uğur
12:30 - 13:30	<b>LUNCH BREAK</b>	
13:30 - 14:10	<b>NRS 304 Child Health and Diseases Nursing</b> Midterm and Exam Analysis	Asst. Prof. Özlem Avcı Res. Asst. İsmail TURAN
14:20 - 15:00	<b>NRS 304 Child Health and Diseases Nursing</b> Midterm and Exam Analysis	Asst. Prof. Özlem Avcı Res. Asst. İsmail TURAN
15:10 - 15:50	<b>NRS 304 Child Health and Diseases Nursing</b> Midterm and Exam Analysis	Asst. Prof. Özlem Avcı Res. Asst. İsmail TURAN
16:00 - 16:40	<b>NRS 304 Child Health and Diseases Nursing</b> Midterm and Exam Analysis	Asst. Prof. Özlem Avcı Res. Asst. İsmail TURAN
16:50 - 17:30	<b>Free Hour</b>	

<b>02.04.2026 THURSDAY</b>		
08:30 - 09:10	<b>Free Hour</b>	
09:20 - 10:00	<b>Free Hour</b>	
10:10 - 10:50	<b>MIS 314 Biostatistics</b> Sample and Sampling Distributions	Lecturer Phd. Medi Kori
11:00 - 11:40	<b>MIS 314 Biostatistics</b> Sample and Sampling Distributions	Lecturer Phd. Medi Kori
11:50 - 12:30	<b>MIS 314 Biostatistics</b> Sample and Sampling Distributions	Lecturer Phd. Medi Kori
12:30 - 13:30	<b>LUNCH BREAK</b>	
13:30 - 14:10	<b>NRS 304 Child Health and Diseases Nursing</b> Children's health issues	Assoc. Prof. Zehra Kan Öntürk Res. Asst. İsmail Turan
14:20 - 15:00	<b>NRS 304 Child Health and Diseases Nursing</b> Children's health issues	Assoc. Prof. Zehra Kan Öntürk Res. Asst. İsmail Turan
15:10 - 15:50	<b>NRS 304 Child Health and Diseases Nursing</b> Children's health issues	Assoc. Prof. Zehra Kan Öntürk Res. Asst. İsmail Turan
16:00 - 16:40	<b>NRS 304 Child Health and Diseases Nursing</b> Children's health issues	Assoc. Prof. Zehra Kan Öntürk Res. Asst. İsmail Turan

16:50 - 17:30	Free Hour	
------------------	-----------	--

03.04.2026 FRIDAY		
08:30 - 09:10	<b>NRS 304 Child Health and Diseases Nursing</b> Clinical Application	Assoc. Prof. Zehra Kan Öntürk Res. Asst. İsmail Turan Asst. Prof. Merve Coşkun Lecturer Güzin Ünlü Suvari Lecturer Gözde Gür Lecturer Eslem Altıntaş Res. Asst. Betül Okay
09:20 - 10:00	<b>NRS 304 Child Health and Diseases Nursing</b> Clinical Application	Assoc. Prof. Zehra Kan Öntürk Res. Asst. İsmail Turan Asst. Prof. Merve Coşkun Lecturer Güzin Ünlü Suvari Lecturer Gözde Gür Lecturer Eslem Altıntaş Res. Asst. Betül Okay
10:10 - 10:50	<b>NRS 304 Child Health and Diseases Nursing</b> Clinical Application	Assoc. Prof. Zehra Kan Öntürk Res. Asst. İsmail Turan Asst. Prof. Merve Coşkun Lecturer Güzin Ünlü Suvari Lecturer Gözde Gür Lecturer Eslem Altıntaş Res. Asst. Betül Okay
11:00 - 11:40	<b>NRS 304 Child Health and Diseases Nursing</b> Clinical Application	Assoc. Prof. Zehra Kan Öntürk Res. Asst. İsmail Turan Asst. Prof. Merve Coşkun Lecturer Güzin Ünlü Suvari Lecturer Gözde Gür Lecturer Eslem Altıntaş Res. Asst. Betül Okay
11:50 - 12:30	<b>NRS 304 Child Health and Diseases Nursing</b> Clinical Application	Assoc. Prof. Zehra Kan Öntürk Res. Asst. İsmail Turan Asst. Prof. Merve Coşkun Lecturer Güzin Ünlü Suvari Lecturer Gözde Gür Lecturer Eslem Altıntaş Res. Asst. Betül Okay
12:30 - 13:30	<b>LUNCH BREAK</b>	
13:30 - 14:10	<b>NRS 304 Child Health and Diseases Nursing</b> Clinical Application	Assoc. Prof. Zehra Kan Öntürk Res. Asst. İsmail Turan Asst. Prof. Merve Coşkun Lecturer Güzin Ünlü Suvari Lecturer Gözde Gür Lecturer Eslem Altıntaş Res. Asst. Betül Okay
14:20 - 15:00	<b>NRS 304 Child Health and Diseases Nursing</b> Clinical Application	Assoc. Prof. Zehra Kan Öntürk Res. Asst. İsmail Turan Asst. Prof. Merve Coşkun Lecturer Güzin Ünlü Suvari Lecturer Gözde Gür Lecturer Eslem Altıntaş Res. Asst. Betül Okay
15:10 - 15:50	<b>NRS 304 Child Health and Diseases Nursing</b> Clinical Application	Assoc. Prof. Zehra Kan Öntürk Res. Asst. İsmail Turan

		Asst. Prof. Merve Coşkun Lecturer Güzin Ünlü Suvari Lecturer Gözde Gür Lecturer Eslem Altıntaş Res. Asst. Betül Okay
16:00 - 16:40	<b>Free Hour</b>	
16:50 - 17:30	<b>Free Hour</b>	

06.04.2026 MONDAY		
08:30 - 09:10	<b>Free Hour</b>	
09:20 - 10:00	<b>Free Hour</b>	
10:10 - 10:50	<b>Free Hour</b>	
11:00 - 11:40	<b>Free Hour</b>	
11:50 - 12:30	<b>Free Hour</b>	
12:30 - 13:30	<b>Free Hour</b>	
13:30 - 14:10	<b>Free Hour</b>	
14:20 - 15:00	<b>Free Hour</b>	
15:10 - 15:50	<b>Free Hour</b>	
16:00 - 16:40	<b>Free Hour</b>	
16:50 - 17:30	<b>Free Hour</b>	

07.04.2026 TUESDAY		
08:30 - 09:10	<b>NRSE 218 Rehabilitation Nursing</b> Rehabilitation in special cases: Psychiatric Rehabilitation	Lecturer Zehra Belhan
09:20 - 10:00	<b>NRSE 218 Rehabilitation Nursing</b> Rehabilitation in special cases: Psychiatric Rehabilitation	Lecturer Zehra Belhan
10:10 - 10:50	<b>NRSE 204 Nursing of Elderly Health</b> Neglect and Abuse of the aged	Lecturer Zehra Belhan
11:00 - 11:40	<b>NRSE 204 Nursing of Elderly Health</b> Neglect and Abuse of the aged	Lecturer Zehra Belhan
11:50 - 12:30	<b>Free Hour</b>	
12:30 - 13:30	<b>LUNCH BREAK</b>	
13:30 - 14:10	<b>NRSE 306 Evidence Based Nursing</b> Article Critique	Lecturer Dilara Sert Kasım
14:20 - 15:00	<b>NRSE 306 Evidence Based Nursing</b> Article Critique	Lecturer Dilara Sert Kasım
15:10 - 15:50	<b>NRSE 306 Evidence Based Nursing</b> Article Critique	Lecturer Dilara Sert Kasım
16:00 - 16:40	<b>NRSE 306 Evidence Based Nursing</b> Article Critique	Lecturer Dilara Sert Kasım

16:50 - 17:30	<b>Free Hour</b>	
------------------	------------------	--

<b>08.04.2026 WEDNESDAY</b>		
08:30 - 09:10	<b>NRS 306 Management in Nursing</b> Directing Nursing Services-2	Prof. Esra Uğur
09:20 - 10:00	<b>NRS 306 Management in Nursing</b> Directing Nursing Services-2	Prof. Esra Uğur
10:10 - 10:50	<b>NRS 306 Management in Nursing</b> Directing Nursing Services-2	Prof. Esra Uğur
11:00 - 11:40	<b>NRS 306 Management in Nursing</b> Directing Nursing Services-2	Prof. Esra Uğur
11:50 - 12:30	<b>NRS 306 Management in Nursing</b> Directing Nursing Services-2	Prof. Esra Uğur
12:30 - 13:30	<b>LUNCH BREAK</b>	
13:30 - 14:10	<b>NRS 304 Child Health and Diseases Nursing</b> Care for a child with fluid volume imbalance	Asst. Prof. Özlem Avcı Res. Asst. İsmail TURAN
14:20 - 15:00	<b>NRS 304 Child Health and Diseases Nursing</b> Care for a child with fluid volume imbalance	Asst. Prof. Özlem Avcı Res. Asst. İsmail TURAN
15:10 - 15:50	<b>NRS 304 Child Health and Diseases Nursing</b> Care for a child with fluid volume imbalance	Asst. Prof. Özlem Avcı Res. Asst. İsmail TURAN
16:00 - 16:40	<b>NRS 304 Child Health and Diseases Nursing</b> Care for a child with fluid volume imbalance	Asst. Prof. Özlem Avcı Res. Asst. İsmail TURAN
16:50 - 17:30	<b>Free Hour</b>	

<b>09.04.2026 THURSDAY</b>		
08:30 - 09:10	<b>Free Hour</b>	
09:20 - 10:00	<b>Free Hour</b>	
10:10 - 10:50	<b>MIS 314 Biostatistics</b> Statistical Estimation and Confidence Intervals	Lecturer Phd. Medi Kori
11:00 - 11:40	<b>MIS 314 Biostatistics</b> Statistical Estimation and Confidence Intervals	Lecturer Phd. Medi Kori
11:50 - 12:30	<b>MIS 314 Biostatistics</b> Statistical Estimation and Confidence Intervals	Lecturer Phd. Medi Kori
12:30 - 13:30	<b>LUNCH BREAK</b>	
13:30 - 14:10	<b>NRS 304 Child Health and Diseases Nursing</b> Children's health issues	Assoc. Prof. Zehra Kan Öntürk Res. Asst. İsmail Turan
14:20 - 15:00	<b>NRS 304 Child Health and Diseases Nursing</b> Children's health issues	Assoc. Prof. Zehra Kan Öntürk Res. Asst. İsmail Turan
15:10 - 15:50	<b>NRS 304 Child Health and Diseases Nursing</b> Children's health issues	Assoc. Prof. Zehra Kan Öntürk Res. Asst. İsmail Turan
16:00 - 16:40	<b>NRS 304 Child Health and Diseases Nursing</b> Children's health issues	Assoc. Prof. Zehra Kan Öntürk Res. Asst. İsmail Turan
16:50 - 17:30	<b>Free Hour</b>	

<b>10.04.2026 FRIDAY</b>		
08:30 - 09:10	<b>NRS 304 Child Health and Diseases Nursing</b> Clinical Application	Assoc. Prof. Zehra Kan Öntürk Res. Asst. İsmail Turan Asst. Prof. Merve Coşkun Lecturer Güzin Ünlü Suvri

		Lecturer Gözde Gür Lecturer Eslem Altıntaş Res. Asst. Betül Okay
09:20 - 10:00	<b>NRS 304 Child Health and Diseases Nursing</b> Clinical Application	Assoc. Prof. Zehra Kan Öntürk Res. Asst. İsmail Turan Asst. Prof. Merve Coşkun Lecturer Güzin Ünlü Suvvari Lecturer Gözde Gür Lecturer Eslem Altıntaş Res. Asst. Betül Okay
10:10 - 10:50	<b>NRS 304 Child Health and Diseases Nursing</b> Clinical Application	Assoc. Prof. Zehra Kan Öntürk Res. Asst. İsmail Turan Asst. Prof. Merve Coşkun Lecturer Güzin Ünlü Suvvari Lecturer Gözde Gür Lecturer Eslem Altıntaş Res. Asst. Betül Okay
11:00 - 11:40	<b>NRS 304 Child Health and Diseases Nursing</b> Clinical Application	Assoc. Prof. Zehra Kan Öntürk Res. Asst. İsmail Turan Asst. Prof. Merve Coşkun Lecturer Güzin Ünlü Suvvari Lecturer Gözde Gür Lecturer Eslem Altıntaş Res. Asst. Betül Okay
11:50 - 12:30	<b>NRS 304 Child Health and Diseases Nursing</b> Clinical Application	Assoc. Prof. Zehra Kan Öntürk Res. Asst. İsmail Turan Asst. Prof. Merve Coşkun Lecturer Güzin Ünlü Suvvari Lecturer Gözde Gür Lecturer Eslem Altıntaş Res. Asst. Betül Okay
12:30 - 13:30	<b>LUNCH BREAK</b>	
13:30 - 14:10	<b>NRS 304 Child Health and Diseases Nursing</b> Clinical Application	Assoc. Prof. Zehra Kan Öntürk Res. Asst. İsmail Turan Asst. Prof. Merve Coşkun Lecturer Güzin Ünlü Suvvari Lecturer Gözde Gür Lecturer Eslem Altıntaş Res. Asst. Betül Okay
14:20 - 15:00	<b>NRS 304 Child Health and Diseases Nursing</b> Clinical Application	Assoc. Prof. Zehra Kan Öntürk Res. Asst. İsmail Turan Asst. Prof. Merve Coşkun Lecturer Güzin Ünlü Suvvari Lecturer Gözde Gür Lecturer Eslem Altıntaş Res. Asst. Betül Okay
15:10 - 15:50	<b>NRS 304 Child Health and Diseases Nursing</b> Clinical Application	Assoc. Prof. Zehra Kan Öntürk Res. Asst. İsmail Turan Asst. Prof. Merve Coşkun Lecturer Güzin Ünlü Suvvari Lecturer Gözde Gür Lecturer Eslem Altıntaş Res. Asst. Betül Okay
16:00 - 16:40	<b>Free Hour</b>	
16:50 - 17:30	<b>Free Hour</b>	

13.04.2026 MONDAY		
08:30 - 09:10	Free Hour	
09:20 - 10:00	Free Hour	
10:10 - 10:50	Free Hour	
11:00 - 11:40	Free Hour	
11:50 - 12:30	Free Hour	
12:30 - 13:30	Free Hour	
13:30 - 14:10	Free Hour	
14:20 - 15:00	Free Hour	
15:10 - 15:50	Free Hour	
16:00 - 16:40	Free Hour	
16:50 - 17:30	Free Hour	

14.04.2026 TUESDAY		
08:30 - 09:10	<b>NRSE 218 Rehabilitation Nursing</b> Gerontological Rehabilitation	Lecturer Zehra Belhan
09:20 - 10:00	<b>NRSE 218 Rehabilitation Nursing</b> Gerontological Rehabilitation	Lecturer Zehra Belhan
10:10 - 10:50	<b>NRSE 204 Nursing of Elderly Health</b> Geriatric Emergencies and Care	Lecturer Zehra Belhan
11:00 - 11:40	<b>NRSE 204 Nursing of Elderly Health</b> Geriatric Emergencies and Care	Lecturer Zehra Belhan
11:50 - 12:30	Free Hour	
12:30 - 13:30	LUNCH BREAK	
13:30 - 14:10	<b>NRSE 306 Evidence Based Nursing</b> Free Week	Lecturer Dilara Sert Kasım
14:20 - 15:00	<b>NRSE 306 Evidence Based Nursing</b> Free Week	Lecturer Dilara Sert Kasım
15:10 - 15:50	<b>NRSE 306 Evidence Based Nursing</b> Free Week	Lecturer Dilara Sert Kasım
16:00 - 16:40	<b>NRSE 306 Evidence Based Nursing</b> Free Week	Lecturer Dilara Sert Kasım
16:50 - 17:30	Free Hour	

15.04.2026 WEDNESDAY		
08:30 - 09:10	<b>NRS 306 Management in Nursing</b> Directing Nursing Services-3	Prof. Esra Uğur
09:20 - 10:00	<b>NRS 306 Management in Nursing</b> Directing Nursing Services-3	Prof. Esra Uğur
10:10 - 10:50	<b>NRS 306 Management in Nursing</b> Directing Nursing Services-3	Prof. Esra Uğur

11:00 - 11:40	<b>NRS 306 Management in Nursing</b> Directing Nursing Services-3	Prof. Esra Uğur
11:50 - 12:30	<b>NRS 306 Management in Nursing</b> Directing Nursing Services-3	Prof. Esra Uğur
12:30 - 13:30	<b>LUNCH BREAK</b>	
13:30 - 14:10	<b>NRS 304 Child Health and Diseases Nursing</b> Caring for a child with a respiratory illness	Asst. Prof. Özlem Avcı Res. Asst. İsmail TURAN
14:20 - 15:00	<b>NRS 304 Child Health and Diseases Nursing</b> Caring for a child with a respiratory illness	Asst. Prof. Özlem Avcı Res. Asst. İsmail TURAN
15:10 - 15:50	<b>NRS 304 Child Health and Diseases Nursing</b> Caring for a child with a respiratory illness	Asst. Prof. Özlem Avcı Res. Asst. İsmail TURAN
16:00 - 16:40	<b>NRS 304 Child Health and Diseases Nursing</b> Caring for a child with a respiratory illness	Asst. Prof. Özlem Avcı Res. Asst. İsmail TURAN
16:50 - 17:30	<b>Free Hour</b>	

<b>16.04.2026 THURSDAY</b>		
08:30 - 09:10	<b>Free Hour</b>	
09:20 - 10:00	<b>Free Hour</b>	
10:10 - 10:50	<b>MIS 314 Biostatistics</b> Hypothesis and Tests of Statistical Significance (z-test and t-test)	Lecturer Phd. Medi Kori
11:00 - 11:40	<b>MIS 314 Biostatistics</b> Hypothesis and Tests of Statistical Significance (z-test and t-test)	Lecturer Phd. Medi Kori
11:50 - 12:30	<b>MIS 314 Biostatistics</b> Hypothesis and Tests of Statistical Significance (z-test and t-test)	Lecturer Phd. Medi Kori
12:30 - 13:30	<b>LUNCH BREAK</b>	
13:30 - 14:10	<b>NRS 304 Child Health and Diseases Nursing</b> 2. Lab exam and its analysis Screening and analysis of the film "My Sister's Story"	Assoc. Prof. Zehra Kan Öntürk Res. Asst. İsmail Turan
14:20 - 15:00	<b>NRS 304 Child Health and Diseases Nursing</b> 2. Lab exam and its analysis Screening and analysis of the film "My Sister's Story"	Assoc. Prof. Zehra Kan Öntürk Res. Asst. İsmail Turan
15:10 - 15:50	<b>NRS 304 Child Health and Diseases Nursing</b> 2. Lab exam and its analysis Screening and analysis of the film "My Sister's Story"	Assoc. Prof. Zehra Kan Öntürk Res. Asst. İsmail Turan
16:00 - 16:40	<b>NRS 304 Child Health and Diseases Nursing</b> 2. Lab exam and its analysis Screening and analysis of the film "My Sister's Story"	Assoc. Prof. Zehra Kan Öntürk Res. Asst. İsmail Turan
16:50 - 17:30	<b>Free Hour</b>	

<b>17.04.2026 FRIDAY</b>		
08:30 - 09:10	<b>NRS 304 Child Health and Diseases Nursing</b> Clinical Application	Assoc. Prof. Zehra Kan Öntürk Res. Asst. İsmail Turan Asst. Prof. Merve Coşkun Lecturer Güzin Ünlü Suvari Lecturer Gözde Gür Lecturer Eslem Altıntaş Res. Asst. Betül Okay

09:20 - 10:00	<b>NRS 304 Child Health and Diseases Nursing</b> Clinical Application	Assoc. Prof. Zehra Kan Öntürk Res. Asst. İsmail Turan Asst. Prof. Merve Coşkun Lecturer Güzin Ünlü Suvari Lecturer Gözde Gür Lecturer Eslem Altıntaş Res. Asst. Betül Okay
10:10 - 10:50	<b>NRS 304 Child Health and Diseases Nursing</b> Clinical Application	Assoc. Prof. Zehra Kan Öntürk Res. Asst. İsmail Turan Asst. Prof. Merve Coşkun Lecturer Güzin Ünlü Suvari Lecturer Gözde Gür Lecturer Eslem Altıntaş Res. Asst. Betül Okay
11:00 - 11:40	<b>NRS 304 Child Health and Diseases Nursing</b> Clinical Application	Assoc. Prof. Zehra Kan Öntürk Res. Asst. İsmail Turan Asst. Prof. Merve Coşkun Lecturer Güzin Ünlü Suvari Lecturer Gözde Gür Lecturer Eslem Altıntaş Res. Asst. Betül Okay
11:50 - 12:30	<b>NRS 304 Child Health and Diseases Nursing</b> Clinical Application	Assoc. Prof. Zehra Kan Öntürk Res. Asst. İsmail Turan Asst. Prof. Merve Coşkun Lecturer Güzin Ünlü Suvari Lecturer Gözde Gür Lecturer Eslem Altıntaş Res. Asst. Betül Okay
12:30 - 13:30	<b>LUNCH BREAK</b>	
13:30 - 14:10	<b>NRS 304 Child Health and Diseases Nursing</b> Clinical Application	Assoc. Prof. Zehra Kan Öntürk Res. Asst. İsmail Turan Asst. Prof. Merve Coşkun Lecturer Güzin Ünlü Suvari Lecturer Gözde Gür Lecturer Eslem Altıntaş Res. Asst. Betül Okay
14:20 - 15:00	<b>NRS 304 Child Health and Diseases Nursing</b> Clinical Application	Assoc. Prof. Zehra Kan Öntürk Res. Asst. İsmail Turan Asst. Prof. Merve Coşkun Lecturer Güzin Ünlü Suvari Lecturer Gözde Gür Lecturer Eslem Altıntaş Res. Asst. Betül Okay
15:10 - 15:50	<b>NRS 304 Child Health and Diseases Nursing</b> Clinical Application	Assoc. Prof. Zehra Kan Öntürk Res. Asst. İsmail Turan Asst. Prof. Merve Coşkun Lecturer Güzin Ünlü Suvari Lecturer Gözde Gür Lecturer Eslem Altıntaş Res. Asst. Betül Okay
16:00 - 16:40	<b>Free Hour</b>	
16:50 - 17:30	<b>Free Hour</b>	

20.04.2026 MONDAY

08:30 - 09:10	Free Hour	
09:20 - 10:00	Free Hour	
10:10 - 10:50	Free Hour	
11:00 - 11:40	Free Hour	
11:50 - 12:30	Free Hour	
12:30 - 13:30	Free Hour	
13:30 - 14:10	Free Hour	
14:20 - 15:00	Free Hour	
15:10 - 15:50	Free Hour	
16:00 - 16:40	Free Hour	
16:50 - 17:30	Free Hour	

#### 21.04.2026 TUESDAY

08:30 - 09:10	<b>NRSE 218 Rehabilitation Nursing</b> Pediatrik Rehabilitation	Lecturer Zehra Belhan
09:20 - 10:00	<b>NRSE 218 Rehabilitation Nursing</b> Pediatrik Rehabilitation	Lecturer Zehra Belhan
10:10 - 10:50	<b>NRSE 204 Nursing of Elderly Health</b> Reproductive Health, Sleep, and Sexuality in the Elderly	Lecturer Zehra Belhan
11:00 - 11:40	<b>NRSE 204 Nursing of Elderly Health</b> Reproductive Health, Sleep, and Sexuality in the Elderly	Lecturer Zehra Belhan
11:50 - 12:30	Free Hour	
12:30 - 13:30	LUNCH BREAK	
13:30 - 14:10	<b>NRSE 306 Evidence Based Nursing</b> Evidence-Based Practice Process	Lecturer Dilara Sert Kasım
14:20 - 15:00	<b>NRSE 306 Evidence Based Nursing</b> Evidence-Based Practice Process	Lecturer Dilara Sert Kasım
15:10 - 15:50	<b>NRSE 306 Evidence Based Nursing</b> Evidence-Based Practice Process	Lecturer Dilara Sert Kasım
16:00 - 16:40	<b>NRSE 306 Evidence Based Nursing</b> Evidence-Based Practice Process	Lecturer Dilara Sert Kasım
16:50 - 17:30	Free Hour	

#### 22.04.2026 WEDNESDAY

08:30 - 09:10	<b>NRS 306 Management in Nursing</b> Directing Nursing Services-4	Prof. Esra Uğur
09:20 - 10:00	<b>NRS 306 Management in Nursing</b> Directing Nursing Services-4	Prof. Esra Uğur
10:10 - 10:50	<b>NRS 306 Management in Nursing</b> Directing Nursing Services-4	Prof. Esra Uğur
11:00 - 11:40	<b>NRS 306 Management in Nursing</b> Directing Nursing Services-4	Prof. Esra Uğur

11:50 - 12:30	<b>NRS 306 Management in Nursing</b> Directing Nursing Services-4	Prof. Esra Uğur
12:30 - 13:30	<b>LUNCH BREAK</b>	
13:30 - 14:10	<b>NRS 304 Child Health and Diseases Nursing</b> Caring for a child with hematologic-oncologic problem	Asst. Prof. Özlem Avcı Res. Asst. İsmail TURAN
14:20 - 15:00	<b>NRS 304 Child Health and Diseases Nursing</b> Caring for a child with hematologic-oncologic problem	Asst. Prof. Özlem Avcı Res. Asst. İsmail TURAN
15:10 - 15:50	<b>NRS 304 Child Health and Diseases Nursing</b> Caring for a child with hematologic-oncologic problem	Asst. Prof. Özlem Avcı Res. Asst. İsmail TURAN
16:00 - 16:40	<b>NRS 304 Child Health and Diseases Nursing</b> Caring for a child with hematologic-oncologic problem	Asst. Prof. Özlem Avcı Res. Asst. İsmail TURAN
16:50 - 17:30	<b>Free Hour</b>	

23.04.2026 THURSDAY		
08:30 - 09:10	<b>Free Hour</b>	
09:20 - 10:00	<b>Free Hour</b>	
10:10 - 10:50	<b>MIS 314 Biostatistics</b> Hypothesis and Tests of Statistical Significance (Chi-Square Test)	Lecturer Phd. Medi Kori
11:00 - 11:40	<b>MIS 314 Biostatistics</b> Hypothesis and Tests of Statistical Significance (Chi-Square Test)	Lecturer Phd. Medi Kori
11:50 - 12:30	<b>MIS 314 Biostatistics</b> Hypothesis and Tests of Statistical Significance (Chi-Square Test)	Lecturer Phd. Medi Kori
12:30 - 13:30	<b>LUNCH BREAK</b>	
13:30 - 14:10	<b>NRS 304 Child Health and Diseases Nursing</b> Public Holiday	Assoc. Prof. Zehra Kan Öntürk Res. Asst. İsmail Turan
14:20 - 15:00	<b>NRS 304 Child Health and Diseases Nursing</b> Public Holiday	Assoc. Prof. Zehra Kan Öntürk Res. Asst. İsmail Turan
15:10 - 15:50	<b>NRS 304 Child Health and Diseases Nursing</b> Public Holiday	Assoc. Prof. Zehra Kan Öntürk Res. Asst. İsmail Turan
16:00 - 16:40	<b>NRS 304 Child Health and Diseases Nursing</b> Public Holiday	Assoc. Prof. Zehra Kan Öntürk Res. Asst. İsmail Turan
16:50 - 17:30	<b>Free Hour</b>	

24.04.2026 FRIDAY		
08:30 - 09:10	<b>NRS 304 Child Health and Diseases Nursing</b> Clinical Application	Assoc. Prof. Zehra Kan Öntürk Res. Asst. İsmail Turan Asst. Prof. Merve Coşkun Lecturer Güzin Ünlü Suvri Lecturer Gözde Gür Lecturer Eslem Altıntaş Res. Asst. Betül Okay
09:20 - 10:00	<b>NRS 304 Child Health and Diseases Nursing</b> Clinical Application	Assoc. Prof. Zehra Kan Öntürk Res. Asst. İsmail Turan Asst. Prof. Merve Coşkun Lecturer Güzin Ünlü Suvri Lecturer Gözde Gür Lecturer Eslem Altıntaş Res. Asst. Betül Okay

10:10 - 10:50	<b>NRS 304 Child Health and Diseases Nursing</b> Clinical Application	Assoc. Prof. Zehra Kan Öntürk Res. Asst. İsmail Turan Asst. Prof. Merve Coşkun Lecturer Güzin Ünlü Suvari Lecturer Gözde Gür Lecturer Eslem Altıntaş Res. Asst. Betül Okay
11:00 - 11:40	<b>NRS 304 Child Health and Diseases Nursing</b> Clinical Application	Assoc. Prof. Zehra Kan Öntürk Res. Asst. İsmail Turan Asst. Prof. Merve Coşkun Lecturer Güzin Ünlü Suvari Lecturer Gözde Gür Lecturer Eslem Altıntaş Res. Asst. Betül Okay
11:50 - 12:30	<b>NRS 304 Child Health and Diseases Nursing</b> Clinical Application	Assoc. Prof. Zehra Kan Öntürk Res. Asst. İsmail Turan Asst. Prof. Merve Coşkun Lecturer Güzin Ünlü Suvari Lecturer Gözde Gür Lecturer Eslem Altıntaş Res. Asst. Betül Okay
12:30 - 13:30	<b>LUNCH BREAK</b>	
13:30 - 14:10	<b>NRS 304 Child Health and Diseases Nursing</b> Clinical Application	Assoc. Prof. Zehra Kan Öntürk Res. Asst. İsmail Turan Asst. Prof. Merve Coşkun Lecturer Güzin Ünlü Suvari Lecturer Gözde Gür Lecturer Eslem Altıntaş Res. Asst. Betül Okay
14:20 - 15:00	<b>NRS 304 Child Health and Diseases Nursing</b> Clinical Application	Assoc. Prof. Zehra Kan Öntürk Res. Asst. İsmail Turan Asst. Prof. Merve Coşkun Lecturer Güzin Ünlü Suvari Lecturer Gözde Gür Lecturer Eslem Altıntaş Res. Asst. Betül Okay
15:10 - 15:50	<b>NRS 304 Child Health and Diseases Nursing</b> Clinical Application	Assoc. Prof. Zehra Kan Öntürk Res. Asst. İsmail Turan Asst. Prof. Merve Coşkun Lecturer Güzin Ünlü Suvari Lecturer Gözde Gür Lecturer Eslem Altıntaş Res. Asst. Betül Okay
16:00 - 16:40	<b>Free Hour</b>	
16:50 - 17:30	<b>Free Hour</b>	

<b>27.04.2026 MONDAY</b>		
08:30 - 09:10	<b>Free Hour</b>	
09:20 - 10:00	<b>Free Hour</b>	
10:10 - 10:50	<b>Free Hour</b>	

11:00 - 11:40	<b>Free Hour</b>	
11:50 - 12:30	<b>Free Hour</b>	
12:30 - 13:30	<b>Free Hour</b>	
13:30 - 14:10	<b>Free Hour</b>	
14:20 - 15:00	<b>Free Hour</b>	
15:10 - 15:50	<b>Free Hour</b>	
16:00 - 16:40	<b>Free Hour</b>	
16:50 - 17:30	<b>Free Hour</b>	

<b>28.04.2026 TUESDAY</b>		
08:30 - 09:10	<b>NRSE 218 Rehabilitation Nursing</b> Student Group Presentations	Lecturer Zehra Belhan
09:20 - 10:00	<b>NRSE 218 Rehabilitation Nursing</b> Student Group Presentations	Lecturer Zehra Belhan
10:10 - 10:50	<b>NRSE 204 Nursing of Elderly Health</b> Safe environment and prevention of accidents	Lecturer Zehra Belhan
11:00 - 11:40	<b>NRSE 204 Nursing of Elderly Health</b> Safe environment and prevention of accidents	Lecturer Zehra Belhan
11:50 - 12:30	<b>Free Hour</b>	
12:30 - 13:30	<b>LUNCH BREAK</b>	
13:30 - 14:10	<b>NRSE 306 Evidence Based Nursing</b> Evidence-Based Practice Process	Lecturer Dilara Sert Kasım
14:20 - 15:00	<b>NRSE 306 Evidence Based Nursing</b> Evidence-Based Practice Process	Lecturer Dilara Sert Kasım
15:10 - 15:50	<b>NRSE 306 Evidence Based Nursing</b> Evidence-Based Practice Process	Lecturer Dilara Sert Kasım
16:00 - 16:40	<b>NRSE 306 Evidence Based Nursing</b> Evidence-Based Practice Process	Lecturer Dilara Sert Kasım
16:50 - 17:30	<b>Free Hour</b>	

<b>29.04.2026 WEDNESDAY</b>		
08:30 - 09:10	<b>NRS 306 Management in Nursing</b> Supervision/Control Activities in Nursing Services Management	Prof. Esra Uğur
09:20 - 10:00	<b>NRS 306 Management in Nursing</b> Supervision/Control Activities in Nursing Services Management	Prof. Esra Uğur
10:10 - 10:50	<b>NRS 306 Management in Nursing</b> Supervision/Control Activities in Nursing Services Management	Prof. Esra Uğur
11:00 - 11:40	<b>NRS 306 Management in Nursing</b> Supervision/Control Activities in Nursing Services Management	Prof. Esra Uğur
11:50 - 12:30	<b>NRS 306 Management in Nursing</b>	Prof. Esra Uğur

	Supervision/Control Activities in Nursing Services Management	
12:30 - 13:30	<b>LUNCH BREAK</b>	
13:30 - 14:10	<b>NRS 304 Child Health and Diseases Nursing</b> Caring for a child with cardiovascular disease	Asst. Prof. Özlem Avcı Res. Asst. İsmail TURAN
14:20 - 15:00	<b>NRS 304 Child Health and Diseases Nursing</b> Caring for a child with cardiovascular disease	Asst. Prof. Özlem Avcı Res. Asst. İsmail TURAN
15:10 - 15:50	<b>NRS 304 Child Health and Diseases Nursing</b> Caring for a child with cardiovascular disease	Asst. Prof. Özlem Avcı Res. Asst. İsmail TURAN
16:00 - 16:40	<b>NRS 304 Child Health and Diseases Nursing</b> Caring for a child with cardiovascular disease	Asst. Prof. Özlem Avcı Res. Asst. İsmail TURAN
16:50 - 17:30	<b>Free Hour</b>	

30.04.2026 THURSDAY		
08:30 - 09:10	<b>Free Hour</b>	
09:20 - 10:00	<b>Free Hour</b>	
10:10 - 10:50	<b>MIS 314 Biostatistics</b> Simple Linear Regression and Correlation Analyses	Lecturer Phd. Medi Kori
11:00 - 11:40	<b>MIS 314 Biostatistics</b> Simple Linear Regression and Correlation Analyses	Lecturer Phd. Medi Kori
11:50 - 12:30	<b>MIS 314 Biostatistics</b> Simple Linear Regression and Correlation Analyses	Lecturer Phd. Medi Kori
12:30 - 13:30	<b>LUNCH BREAK</b>	
13:30 - 14:10	<b>NRS 304 Child Health and Diseases Nursing</b> GROUP 1: Laboratory practical exam GROUPS 2 and 3: Online	Assoc. Prof. Zehra Kan Öntürk Res. Asst. İsmail Turan
14:20 - 15:00	<b>NRS 304 Child Health and Diseases Nursing</b> GROUP 1: Laboratory practical exam GROUPS 2 and 3: Online	Assoc. Prof. Zehra Kan Öntürk Res. Asst. İsmail Turan
15:10 - 15:50	<b>NRS 304 Child Health and Diseases Nursing</b> GROUP 1: Laboratory practical exam GROUPS 2 and 3: Online	Assoc. Prof. Zehra Kan Öntürk Res. Asst. İsmail Turan
16:00 - 16:40	<b>NRS 304 Child Health and Diseases Nursing</b> GROUP 1: Laboratory practical exam GROUPS 2 and 3: Online	Assoc. Prof. Zehra Kan Öntürk Res. Asst. İsmail Turan
16:50 - 17:30	<b>Free Hour</b>	

01.05.2026 FRIDAY		
08:30 - 09:10	<b>NRS 304 Child Health and Diseases Nursing</b> Public Holiday	Assoc. Prof. Zehra Kan Öntürk Res. Asst. İsmail Turan Asst. Prof. Merve Coşkun Lecturer Güzin Ünlü Suvari Lecturer Gözde Gür Lecturer Eslem Altıntaş Res. Asst. Betül Okay
09:20 - 10:00	<b>NRS 304 Child Health and Diseases Nursing</b> Public Holiday	Assoc. Prof. Zehra Kan Öntürk Res. Asst. İsmail Turan Asst. Prof. Merve Coşkun Lecturer Güzin Ünlü Suvari Lecturer Gözde Gür

		Lecturer Eslem Altıntaş Res. Asst. Betül Okay
10:10 - 10:50	<b>NRS 304 Child Health and Diseases Nursing</b> Public Holiday	Assoc. Prof. Zehra Kan Öntürk Res. Asst. İsmail Turan Asst. Prof. Merve Coşkun Lecturer Güzin Ünlü Suvari Lecturer Gözde Gür Lecturer Eslem Altıntaş Res. Asst. Betül Okay
11:00 - 11:40	<b>NRS 304 Child Health and Diseases Nursing</b> Public Holiday	Assoc. Prof. Zehra Kan Öntürk Res. Asst. İsmail Turan Asst. Prof. Merve Coşkun Lecturer Güzin Ünlü Suvari Lecturer Gözde Gür Lecturer Eslem Altıntaş Res. Asst. Betül Okay
11:50 - 12:30	<b>NRS 304 Child Health and Diseases Nursing</b> Public Holiday	Assoc. Prof. Zehra Kan Öntürk Res. Asst. İsmail Turan Asst. Prof. Merve Coşkun Lecturer Güzin Ünlü Suvari Lecturer Gözde Gür Lecturer Eslem Altıntaş Res. Asst. Betül Okay
12:30 - 13:30	<b>LUNCH BREAK</b>	
13:30 - 14:10	<b>NRS 304 Child Health and Diseases Nursing</b> Public Holiday	Assoc. Prof. Zehra Kan Öntürk Res. Asst. İsmail Turan Asst. Prof. Merve Coşkun Lecturer Güzin Ünlü Suvari Lecturer Gözde Gür Lecturer Eslem Altıntaş Res. Asst. Betül Okay
14:20 - 15:00	<b>NRS 304 Child Health and Diseases Nursing</b> Public Holiday	Assoc. Prof. Zehra Kan Öntürk Res. Asst. İsmail Turan Asst. Prof. Merve Coşkun Lecturer Güzin Ünlü Suvari Lecturer Gözde Gür Lecturer Eslem Altıntaş Res. Asst. Betül Okay
15:10 - 15:50	<b>NRS 304 Child Health and Diseases Nursing</b> Public Holiday	Assoc. Prof. Zehra Kan Öntürk Res. Asst. İsmail Turan Asst. Prof. Merve Coşkun Lecturer Güzin Ünlü Suvari Lecturer Gözde Gür Lecturer Eslem Altıntaş Res. Asst. Betül Okay
16:00 - 16:40	<b>Free Hour</b>	
16:50 - 17:30	<b>Free Hour</b>	

04.05.2026 MONDAY		
08:30 - 09:10	<b>Free Hour</b>	

09:20 - 10:00	Free Hour	
10:10 - 10:50	Free Hour	
11:00 - 11:40	Free Hour	
11:50 - 12:30	Free Hour	
12:30 - 13:30	Free Hour	
13:30 - 14:10	Free Hour	
14:20 - 15:00	Free Hour	
15:10 - 15:50	Free Hour	
16:00 - 16:40	Free Hour	
16:50 - 17:30	Free Hour	

05.05.2026 TUESDAY		
08:30 - 09:10	<b>NRSE 218 Rehabilitation Nursing</b> Student Group Presentations	Lecturer Zehra Belhan
09:20 - 10:00	<b>NRSE 218 Rehabilitation Nursing</b> Student Group Presentations	Lecturer Zehra Belhan
10:10 - 10:50	<b>NRSE 204 Nursing of Elderly Health</b> Pain assessment in older adults	Lecturer Zehra Belhan
11:00 - 11:40	<b>NRSE 204 Nursing of Elderly Health</b> Pain assessment in older adults	Lecturer Zehra Belhan
11:50 - 12:30	Free Hour	
12:30 - 13:30	LUNCH BREAK	
13:30 - 14:10	<b>NRSE 306 Evidence Based Nursing</b> Evidence-Based Practice Process	Lecturer Dilara Sert Kasım
14:20 - 15:00	<b>NRSE 306 Evidence Based Nursing</b>	Lecturer Dilara Sert Kasım
15:10 - 15:50	<b>NRSE 306 Evidence Based Nursing</b> Evidence-Based Practice Process	Lecturer Dilara Sert Kasım
16:00 - 16:40	<b>NRSE 306 Evidence Based Nursing</b> Evidence-Based Practice Process	Lecturer Dilara Sert Kasım
16:50 - 17:30	Free Hour	

06.05.2026 WEDNESDAY		
08:30 - 09:10	<b>NRS 306 Management in Nursing</b> Supervision/Control Activities in Nursing Services Management	Prof. Esra Uğur
09:20 - 10:00	<b>NRS 306 Management in Nursing</b> Supervision/Control Activities in Nursing Services Management	Prof. Esra Uğur
10:10 - 10:50	<b>NRS 306 Management in Nursing</b> Supervision/Control Activities in Nursing Services Management	Prof. Esra Uğur

11:00 - 11:40	<b>NRS 306 Management in Nursing</b> Supervision/Control Activities in Nursing Services Management	Prof. Esra Uğur
11:50 - 12:30	<b>NRS 306 Management in Nursing</b> Supervision/Control Activities in Nursing Services Management	Prof. Esra Uğur
12:30 - 13:30	<b>LUNCH BREAK</b>	
13:30 - 14:10	<b>NRS 304 Child Health and Diseases Nursing</b> Caring for a child with a neurological problem	Asst. Prof. Özlem Avcı Res. Asst. İsmail TURAN
14:20 - 15:00	<b>NRS 304 Child Health and Diseases Nursing</b> Caring for a child with a neurological problem	Asst. Prof. Özlem Avcı Res. Asst. İsmail TURAN
15:10 - 15:50	<b>NRS 304 Child Health and Diseases Nursing</b> Caring for a child with a neurological problem	Asst. Prof. Özlem Avcı Res. Asst. İsmail TURAN
16:00 - 16:40	<b>NRS 304 Child Health and Diseases Nursing</b> Caring for a child with a neurological problem	Asst. Prof. Özlem Avcı Res. Asst. İsmail TURAN
16:50 - 17:30	<b>Free Hour</b>	

07.05.2026 THURSDAY		
08:30 - 09:10	<b>Free Hour</b>	
09:20 - 10:00	<b>Free Hour</b>	
10:10 - 10:50	<b>MIS 314 Biostatistics</b> General Review and Problem Solving	Lecturer Phd. Medi Kori
11:00 - 11:40	<b>MIS 314 Biostatistics</b> General Review and Problem Solving	Lecturer Phd. Medi Kori
11:50 - 12:30	<b>MIS 314 Biostatistics</b> General Review and Problem Solving	Lecturer Phd. Medi Kori
12:30 - 13:30	<b>LUNCH BREAK</b>	
13:30 - 14:10	<b>NRS 304 Child Health and Diseases Nursing</b> GROUP 2: Laboratory practical exam GROUPS 1 and 3:Online Watching osmosis videos and critical thinking exercise	Assoc. Prof. Zehra Kan Öntürk Res. Asst. İsmail Turan
14:20 - 15:00	<b>NRS 304 Child Health and Diseases Nursing</b> GROUP 2: Laboratory practical exam GROUPS 1 and 3:Online Watching osmosis videos and critical thinking exercise	Assoc. Prof. Zehra Kan Öntürk Res. Asst. İsmail Turan
15:10 - 15:50	<b>NRS 304 Child Health and Diseases Nursing</b> GROUP 2: Laboratory practical exam GROUPS 1 and 3:Online Watching osmosis videos and critical thinking exercise	Assoc. Prof. Zehra Kan Öntürk Res. Asst. İsmail Turan
16:00 - 16:40	<b>NRS 304 Child Health and Diseases Nursing</b> GROUP 2: Laboratory practical exam GROUPS 1 and 3:Online Watching osmosis videos and critical thinking exercise	Assoc. Prof. Zehra Kan Öntürk Res. Asst. İsmail Turan
16:50 - 17:30	<b>Free Hour</b>	

08.05.2026 FRIDAY		
08:30 - 09:10	<b>NRS 304 Child Health and Diseases Nursing</b> Clinical Application	Assoc. Prof. Zehra Kan Öntürk Res. Asst. İsmail Turan Asst. Prof. Merve Coşkun Lecturer Güzin Ünlü Suvari Lecturer Güzde Gür

		Lecturer Eslem Altıntaş Res. Asst. Betül Okay
09:20 - 10:00	<b>NRS 304 Child Health and Diseases Nursing</b> Clinical Application	Assoc. Prof. Zehra Kan Öntürk Res. Asst. İsmail Turan Asst. Prof. Merve Coşkun Lecturer Güzin Ünlü Suvari Lecturer Gözde Gür Lecturer Eslem Altıntaş Res. Asst. Betül Okay
10:10 - 10:50	<b>NRS 304 Child Health and Diseases Nursing</b> Clinical Application	Assoc. Prof. Zehra Kan Öntürk Res. Asst. İsmail Turan Asst. Prof. Merve Coşkun Lecturer Güzin Ünlü Suvari Lecturer Gözde Gür Lecturer Eslem Altıntaş Res. Asst. Betül Okay
11:00 - 11:40	<b>NRS 304 Child Health and Diseases Nursing</b> Clinical Application	Assoc. Prof. Zehra Kan Öntürk Res. Asst. İsmail Turan Asst. Prof. Merve Coşkun Lecturer Güzin Ünlü Suvari Lecturer Gözde Gür Lecturer Eslem Altıntaş Res. Asst. Betül Okay
11:50 - 12:30	<b>NRS 304 Child Health and Diseases Nursing</b> Clinical Application	Assoc. Prof. Zehra Kan Öntürk Res. Asst. İsmail Turan Asst. Prof. Merve Coşkun Lecturer Güzin Ünlü Suvari Lecturer Gözde Gür Lecturer Eslem Altıntaş Res. Asst. Betül Okay
12:30 - 13:30	<b>LUNCH BREAK</b>	
13:30 - 14:10	<b>NRS 304 Child Health and Diseases Nursing</b> Clinical Application	Assoc. Prof. Zehra Kan Öntürk Res. Asst. İsmail Turan Asst. Prof. Merve Coşkun Lecturer Güzin Ünlü Suvari Lecturer Gözde Gür Lecturer Eslem Altıntaş Res. Asst. Betül Okay
14:20 - 15:00	<b>NRS 304 Child Health and Diseases Nursing</b> Clinical Application	Assoc. Prof. Zehra Kan Öntürk Res. Asst. İsmail Turan Asst. Prof. Merve Coşkun Lecturer Güzin Ünlü Suvari Lecturer Gözde Gür Lecturer Eslem Altıntaş Res. Asst. Betül Okay
15:10 - 15:50	<b>NRS 304 Child Health and Diseases Nursing</b> Clinical Application	Assoc. Prof. Zehra Kan Öntürk Res. Asst. İsmail Turan Asst. Prof. Merve Coşkun Lecturer Güzin Ünlü Suvari Lecturer Gözde Gür Lecturer Eslem Altıntaş Res. Asst. Betül Okay
16:00 - 16:40	<b>Free Hour</b>	
16:50 - 17:30	<b>Free Hour</b>	

11.05.2026 MONDAY		
08:30 - 09:10	Free Hour	
09:20 - 10:00	Free Hour	
10:10 - 10:50	Free Hour	
11:00 - 11:40	Free Hour	
11:50 - 12:30	Free Hour	
12:30 - 13:30	Free Hour	
13:30 - 14:10	Free Hour	
14:20 - 15:00	Free Hour	
15:10 - 15:50	Free Hour	
16:00 - 16:40	Free Hour	
16:50 - 17:30	Free Hour	

12.05.2026 TUESDAY		
08:30 - 09:10	<b>NRSE 218 Rehabilitation Nursing</b> Evaluation of the course	Lecturer Zehra Belhan
09:20 - 10:00	<b>NRSE 218 Rehabilitation Nursing</b> Evaluation of the course	Lecturer Zehra Belhan
10:10 - 10:50	<b>NRSE 204 Nursing of Elderly Health</b> End-of-Life Care in the Elderly	Lecturer Zehra Belhan
11:00 - 11:40	<b>NRSE 204 Nursing of Elderly Health</b> End-of-Life Care in the Elderly	Lecturer Zehra Belhan
11:50 - 12:30	Free Hour	
12:30 - 13:30	LUNCH BREAK	
13:30 - 14:10	<b>NRSE 306 Evidence Based Nursing</b> Course Evaluation	Lecturer Dilara Sert Kasım
14:20 - 15:00	<b>NRSE 306 Evidence Based Nursing</b> Course Evaluation	Lecturer Dilara Sert Kasım
15:10 - 15:50	<b>NRSE 306 Evidence Based Nursing</b> Course Evaluation	Lecturer Dilara Sert Kasım
16:00 - 16:40	<b>NRSE 306 Evidence Based Nursing</b> Course Evaluation	Lecturer Dilara Sert Kasım
16:50 - 17:30	Free Hour	

13.05.2026 WEDNESDAY		
----------------------	--	--

08:30 - 09:10	<b>NRS 306 Management in Nursing</b> Management ethics	Prof. Esra Uğur
09:20 - 10:00	<b>NRS 306 Management in Nursing</b> Management ethics	Prof. Esra Uğur
10:10 - 10:50	<b>NRS 306 Management in Nursing</b> Management ethics	Prof. Esra Uğur
11:00 - 11:40	<b>NRS 306 Management in Nursing</b> Management ethics	Prof. Esra Uğur
11:50 - 12:30	<b>NRS 306 Management in Nursing</b> Management ethics	Prof. Esra Uğur
12:30 - 13:30	<b>LUNCH BREAK</b>	
13:30 - 14:10	<b>NRS 304 Child Health and Diseases Nursing</b> Caring for a child with cognitive, sensory, and communication problems Genetic diseases	Asst. Prof. Özlem Avcı Res. Asst. İsmail TURAN
14:20 - 15:00	<b>NRS 304 Child Health and Diseases Nursing</b> Caring for a child with cognitive, sensory, and communication problems Genetic diseases	Asst. Prof. Özlem Avcı Res. Asst. İsmail TURAN
15:10 - 15:50	<b>NRS 304 Child Health and Diseases Nursing</b> Caring for a child with cognitive, sensory, and communication problems Genetic diseases	Asst. Prof. Özlem Avcı Res. Asst. İsmail TURAN
16:00 - 16:40	<b>NRS 304 Child Health and Diseases Nursing</b> Caring for a child with cognitive, sensory, and communication problems Genetic diseases	Asst. Prof. Özlem Avcı Res. Asst. İsmail TURAN
16:50 - 17:30	<b>Free Hour</b>	

14.05.2026 THURSDAY		
08:30 - 09:10	<b>Free Hour</b>	
09:20 - 10:00	<b>Free Hour</b>	
10:10 - 10:50	<b>MIS 314 Biostatistics</b> Course Evaluation	Lecturer Phd. Medi Kori
11:00 - 11:40	<b>MIS 314 Biostatistics</b> Course Evaluation	Lecturer Phd. Medi Kori
11:50 - 12:30	<b>MIS 314 Biostatistics</b> Course Evaluation	Lecturer Phd. Medi Kori
12:30 - 13:30	<b>LUNCH BREAK</b>	
13:30 - 14:10	<b>NRS 304 Child Health and Diseases Nursing</b> GROUP 3: Laboratory practical exam GROUPS 1 and 2: Online Watching osmosis videos and critical thinking exercise	Assoc. Prof. Zehra Kan Öntürk Res. Asst. İsmail Turan
14:20 - 15:00	<b>NRS 304 Child Health and Diseases Nursing</b> GROUP 3: Laboratory practical exam GROUPS 1 and 2: Online Watching osmosis videos and critical thinking exercise	Assoc. Prof. Zehra Kan Öntürk Res. Asst. İsmail Turan
15:10 - 15:50	<b>NRS 304 Child Health and Diseases Nursing</b> GROUP 3: Laboratory practical exam GROUPS 1 and 2: Online Watching osmosis videos and critical thinking exercise	Assoc. Prof. Zehra Kan Öntürk Res. Asst. İsmail Turan

16:00 - 16:40	<b>NRS 304 Child Health and Diseases Nursing</b> GROUP 3: Laboratory practical exam GROUPS 1 and 2: Online Watching osmosis videos and critical thinking exercise	Assoc. Prof. Zehra Kan Öntürk Res. Asst. İsmail Turan
16:50 - 17:30	<b>Free Hour</b>	

<b>15.05.2026 FRIDAY</b>		
08:30 - 09:10	<b>NRS 304 Child Health and Diseases Nursing</b> Clinical Application	Assoc. Prof. Zehra Kan Öntürk Res. Asst. İsmail Turan Asst. Prof. Merve Coşkun Lecturer Güzin Ünlü Suvvari Lecturer Gözde Gür Lecturer Eslem Altıntaş Res. Asst. Betül Okay
09:20 - 10:00	<b>NRS 304 Child Health and Diseases Nursing</b> Clinical Application	Assoc. Prof. Zehra Kan Öntürk Res. Asst. İsmail Turan Asst. Prof. Merve Coşkun Lecturer Güzin Ünlü Suvvari Lecturer Gözde Gür Lecturer Eslem Altıntaş Res. Asst. Betül Okay
10:10 - 10:50	<b>NRS 304 Child Health and Diseases Nursing</b> Clinical Application	Assoc. Prof. Zehra Kan Öntürk Res. Asst. İsmail Turan Asst. Prof. Merve Coşkun Lecturer Güzin Ünlü Suvvari Lecturer Gözde Gür Lecturer Eslem Altıntaş Res. Asst. Betül Okay
11:00 - 11:40	<b>NRS 304 Child Health and Diseases Nursing</b> Clinical Application	Assoc. Prof. Zehra Kan Öntürk Res. Asst. İsmail Turan Asst. Prof. Merve Coşkun Lecturer Güzin Ünlü Suvvari Lecturer Gözde Gür Lecturer Eslem Altıntaş Res. Asst. Betül Okay
11:50 - 12:30	<b>NRS 304 Child Health and Diseases Nursing</b> Clinical Application	Assoc. Prof. Zehra Kan Öntürk Res. Asst. İsmail Turan Asst. Prof. Merve Coşkun Lecturer Güzin Ünlü Suvvari Lecturer Gözde Gür Lecturer Eslem Altıntaş Res. Asst. Betül Okay
12:30 - 13:30	<b>LUNCH BREAK</b>	
13:30 - 14:10	<b>NRS 304 Child Health and Diseases Nursing</b> Clinical Application	Assoc. Prof. Zehra Kan Öntürk Res. Asst. İsmail Turan Asst. Prof. Merve Coşkun Lecturer Güzin Ünlü Suvvari Lecturer Gözde Gür Lecturer Eslem Altıntaş Res. Asst. Betül Okay
14:20 - 15:00	<b>NRS 304 Child Health and Diseases Nursing</b> Clinical Application	Assoc. Prof. Zehra Kan Öntürk Res. Asst. İsmail Turan Asst. Prof. Merve Coşkun Lecturer Güzin Ünlü Suvvari Lecturer Gözde Gür

		Lecturer Eslem Altıntaş Res. Asst. Betül Okay
15:10 - 15:50	<b>NRS 304 Child Health and Diseases Nursing</b> Clinical Application	Assoc. Prof. Zehra Kan Öntürk Res. Asst. İsmail Turan Asst. Prof. Merve Coşkun Lecturer Güzin Ünlü Suvani Lecturer Güzde Gür Lecturer Eslem Altıntaş Res. Asst. Betül Okay
16:00 - 16:40	<b>Free Hour</b>	
16:50 - 17:30	<b>Free Hour</b>	

# **NURSING DEPARTMENT**

## **2025-2026**

### *8. SEMESTER- SPRING- SCHEDULE*



T.C  
ACIBADEM UNIVERSITY  
FACULTY OF HEALTH SCIENCE  
NURSING (ENGLISH)  
IV. CLASS VII. SEMESTER WEEKLY LESSON SCHEDULE  
2025-2026 ACADEMIC YEAR

	MONDAY	TUESDAY	WEDNESDAY	THURSDAY	FRIDAY
8.30- 9.10					
9.20-10.00	<p><b>INTORN I (1-7 WEEK)</b> Surgical Nursing NRS 440 IN CLASS Assist. Prof. Aysen Pamir Aksoy Lect. Ph.D. Berrak Fulser <b>C-601</b></p> <p>Management in Nursing NRS 454 IN CLASS Prof. Esra Uğur/ Assist. Prof. Sevim Şen Olgay <b>Cz-01</b></p> <p>Women's Health and Diseases Nursing NRS 442 IN CLASS Lect. Güzin Unlü Suvari <b>B-202</b></p> <p>Mental Health and Psychiatric Nursing NRS 444 IN CLASS Lect. Dilara Sert Kasım <b>A-306</b></p> <p><b>INTORN II (8-14 WEEK)-</b> Child Health and Diseases Nursing NRS 450 IN CLASS Lect. Güzin Unlü Suvari <b>A-306</b></p>	Intern I Clinical Practice	Intern I Clinical Practice	Intern I Clinical Practice	Intern I Clinical Practice
10.10-10.50	Principles and Methods in Nursing Education NRS 446 IN CLASS	Intern I Clinical Practice	Intern I Clinical Practice	Intern I Clinical Practice	Intern I Clinical Practice
11.00 -11.40	Assist. Prof. Sevim Şen Olgay <b>Cz-01</b>	Intern I Clinical Practice	Intern I Clinical Practice	Intern I Clinical Practice	Intern I Clinical Practice
11.50 -12.30	<p>Medical Nursing NRS 448 IN CLASS Lect.Zehra Belhan <b>ONLINE</b> <b>B-202</b></p> <p>Mental Health and Psychiatric Nursing NRS 444 IN CLASS Lect. Dilara Sert Kasım <b>A-306</b></p>	Intern I Clinical Practice	Intern I Clinical Practice	Intern I Clinical Practice	Intern I Clinical Practice
12:40-13:20					
13.30 -14.10		Intern I Clinical Practice	Intern I Clinical Practice	Intern II Clinical Practice	Intern II Clinical Practice
14.20 -15.00		Intern I Clinical Practice	Intern I Clinical Practice	Intern II Clinical Practice	Intern II Clinical Practice
15.10 -15.50		Intern I Clinical Practice	Intern I Clinical Practice	Intern II Clinical Practice	Intern II Clinical Practice
16.00 -16.40					
16.50-17.30					

02.02.2026 PAZARTESİ		
08:30 - 09:10	Serbest çalışma	
09:20 - 10:00	NRS 440 Surgical Nursing Course Introduction, Course Process and Methods, Course Objectives, Clinical Practice Objectives, Assignments, Reporting	Assist. Prof. Ayşen Pamir Aksoy
09:20 - 10:00	NRS 442 Women's Health and Diseases Nursing Opening and introduction; overview of the course aims and objectives	Lect. Güzin ÜNLÜ SUVARI Asst. Prof. Merve COŞKUN Lect. Eslem ALTINTAŞ
09:20 - 10:00	NRS 444 Mental Health And Psychiatric Nursing Course Introduction, Course Objectives, Clinical practice objectives, Teaching methods, Homework, Presentations, Reporting	Lect. Dilara SERT KASIM
09:20 - 10:00	NRS 446 Principles And Methods In Nursing Education Introduction to the Course Explanation of course objectives and expectations Explanation of clinical planning	Asst. Prof. Sevim ŞEN OLGAY Asst. Prof. Esra SEZER
10:10 - 10:50	NRS 440 Surgical Nursing Course Introduction, Course Process and Methods, Course Objectives, Clinical Practice Objectives, Assignments, Reporting	Assist. Prof. Ayşen Pamir Aksoy
10:10 - 10:50	NRS 442 Women's Health and Diseases Nursing Students' expectations from the theoretical component of the course.	Lect. Güzin ÜNLÜ SUVARI Asst. Prof. Merve COŞKUN Lect. Eslem ALTINTAŞ
10:10 - 10:50	NRS 444 Mental Health And Psychiatric Nursing Course Introduction, Course Objectives, Clinical practice objectives, Teaching methods, Homework, Presentations, Reporting	Lect. Dilara SERT KASIM
10:10 - 10:50	NRS 446 Principles And Methods In Nursing Education Introduction to the Course Explanation of course objectives and expectations Explanation of clinical planning	Asst. Prof. Sevim ŞEN OLGAY Asst. Prof. Esra SEZER
11:00 - 11:40	NRS 440 Surgical Nursing Ethics and Ethical Dilemmas, Legal Responsibilities	Assist. Prof. Ayşen Pamir Aksoy
11:00 - 11:40	NRS 442 Women's Health and Diseases Nursing Review of previous topics	Lect. Güzin ÜNLÜ SUVARI Asst. Prof. Merve COŞKUN Lect. Eslem ALTINTAŞ
11:00 - 11:40	NRS 444 Mental Health And Psychiatric Nursing Consultation Liaison Psychiatric Nursing (CLP)	Lect. Dilara SERT KASIM
11:00 - 11:40	NRS 446 Principles And Methods In Nursing Education The Educator Role of the Nurse	Asst. Prof. Sevim ŞEN OLGAY Asst. Prof. Esra SEZER
11:50 - 12:30	NRS 440 Surgical Nursing Ethics and Ethical Dilemmas, Legal Responsibilities	Assist. Prof. Ayşen Pamir Aksoy
11:50 - 12:30	NRS 442 Women's Health and Diseases Nursing Clinical orientation program	Lect. Güzin ÜNLÜ SUVARI Asst. Prof. Merve COŞKUN Lect. Eslem ALTINTAŞ
11:50 - 12:30	NRS 444 Mental Health And Psychiatric Nursing The Concept of Psychosocial Care	Lect. Dilara SERT KASIM
11:50 - 12:30	NRS 446 Principles And Methods In Nursing Education The Educator Role of the Nurse	Asst. Prof. Sevim ŞEN OLGAY Asst. Prof. Esra SEZER
12:30 - 13:30	<b>YEMEK ARASI</b>	
13:30 - 14:10	Serbest çalışma	

14:20 - 15:00	Serbest çalışma	
15:10 - 15:50	Serbest çalışma	
16:00 - 16:40	Serbest çalışma	
16:50 - 17:30	Serbest çalışma	

03.02.2026 SALI		
08:30 - 09:10	<b>CLINICAL PRACTICE</b>  NRS 440 Surgical Nursing NRS 442 Women's Health and Diseases Nursing NRS 444 Mental Health And Psychiatric Nursing NRS 446 Principles And Methods In Nursing Education	Assist. Prof. Ayşen Pamir Aksoy Lect. Dr. Berrak Fulser
09:20 - 10:00		Res. Assist. Nergis Durukan Lect. Güzin ÜNLÜ SUVARİ
10:10 - 10:50		Asst. Prof. Merve COŞKUN Lect. Eslem ALTINTAŞ
11:00 - 11:40		Prof. F. Yasemin KUTLU Assist. Prof. İrem ÖZEL
11:50 - 12:30		Lect. Tülay DEMİRAY Lect. Dilara SERT KASIM
12:30 - 13:30		Asst. Prof. Sevim ŞEN OLGAY Asst. Prof. Esra SEZER
13:30 - 14:10		
14:20 - 15:00		
15:10 - 15:50		
16:00 - 16:40		
16:50 - 17:30		

04.02.2026 ÇARŞAMBA		
08:30 - 09:10	<b>CLINICAL PRACTICE</b>  NRS 440 Surgical Nursing NRS 442 Women's Health and Diseases Nursing NRS 444 Mental Health And Psychiatric Nursing NRS 446 Principles And Methods In Nursing Education	Assist. Prof. Ayşen Pamir Aksoy Lect. Dr. Berrak Fulser
09:20 - 10:00		Res. Assist. Nergis Durukan Lect. Güzin ÜNLÜ SUVARİ
10:10 - 10:50		Asst. Prof. Merve COŞKUN Lect. Eslem ALTINTAŞ
11:00 - 11:40		Prof. F. Yasemin KUTLU Assist. Prof. İrem ÖZEL
11:50 - 12:30		Lect. Tülay DEMİRAY Lect. Dilara SERT KASIM
12:30 - 13:30		Asst. Prof. Sevim ŞEN OLGAY Asst. Prof. Esra SEZER
13:30 - 14:10		
14:20 - 15:00		
15:10 - 15:50		

16:00 - 16:40		
16:50 - 17:30		

05.02.2026 PERŞEMBE				
08:30 - 09:10	<b>CLINICAL PRACTICE</b>  NRS 440 Surgical Nursing NRS 442 Women's Health and Diseases Nursing NRS 444 Mental Health And Psychiatric Nursing NRS 446 Principles And Methods In Nursing Education	Assist. Prof. Ayşen Pamir Aksoy Lect. Dr. Berrak Fulser Res. Assist. Nergis Durukan Lect. Güzin ÜNLÜ SUVARİ Asst. Prof. Merve COŞKUN Lect. Eslem ALTINTAŞ Prof. F. Yasemin KUTLU Assist. Prof. İrem ÖZEL Lect. Tülay DEMİRAY Lect. Dilara SERT KASIM Asst. Prof. Sevim ŞEN OLGAY Asst. Prof. Esra SEZER		
09:20 - 10:00				
10:10 - 10:50				
11:00 - 11:40				
11:50 - 12:30				
12:30 - 13:30				
13:30 - 14:10				
14:20 - 15:00				
15:10 - 15:50				
16:00 - 16:40				
16:50 - 17:30				

06.02.2026 CUMA				
08:30 - 09:10	<b>CLINICAL PRACTICE</b>  NRS 440 Surgical Nursing NRS 442 Women's Health and Diseases Nursing NRS 444 Mental Health And Psychiatric Nursing NRS 446 Principles And Methods In Nursing Education	Assist. Prof. Ayşen Pamir Aksoy Lect. Dr. Berrak Fulser Res. Assist. Nergis Durukan Lect. Güzin ÜNLÜ SUVARİ Asst. Prof. Merve COŞKUN Lect. Eslem ALTINTAŞ Prof. F. Yasemin KUTLU Assist. Prof. İrem ÖZEL Lect. Tülay DEMİRAY Lect. Dilara SERT KASIM Asst. Prof. Sevim ŞEN OLGAY Asst. Prof. Esra SEZER		
09:20 - 10:00				
10:10 - 10:50				
11:00 - 11:40				
11:50 - 12:30				
12:30 - 13:30				
13:30 - 14:10				
14:20 - 15:00				
15:10 - 15:50				
16:00 - 16:40				
16:50 - 17:30				

09.02.2026 PAZARTESİ		
08:30 - 09:10	Serbest çalışma	

09:20 - 10:00	NRS 440 Surgical Nursing The Loss Process in Surgery and Its Effect on Care	Assist. Prof. Ayşen Pamir Aksoy Lect. Dr. Berrak Fulser
09:20 - 10:00	NRS 442 Women's Health and Diseases Nursing Article Critique	Lect. Güzin ÜNLÜ SUVARI Asst. Prof. Merve COŞKUN Lect. Eslem ALTINTAŞ
09:20 - 10:00	NRS 444 Mental Health And Psychiatric Nursing Psychosocial care skills in communication with patients with physical health problems and their relatives	Lect. Dilara SERT KASIM
09:20 - 10:00	NRS 446 Principles And Methods In Nursing Education Education of Patients and Their Relatives	Asst. Prof. Sevim ŞEN OLGAY Asst. Prof. Esra SEZER
10:10 - 10:50	NRS 440 Surgical Nursing The Loss Process in Surgery and Its Effect on Care	Assist. Prof. Ayşen Pamir Aksoy Lect. Dr. Berrak Fulser
10:10 - 10:50	NRS 442 Women's Health and Diseases Nursing Article Critique	Lect. Güzin ÜNLÜ SUVARI Asst. Prof. Merve COŞKUN Lect. Eslem ALTINTAŞ
10:10 - 10:50	NRS 444 Mental Health And Psychiatric Nursing Psychosocial care skills in communication with patients with physical health problems and their relatives	Lect. Dilara SERT KASIM
10:10 - 10:50	NRS 446 Principles And Methods In Nursing Education Education of Patients and Their Relatives	Asst. Prof. Sevim ŞEN OLGAY Asst. Prof. Esra SEZER
11:00 - 11:40	NRS 440 Surgical Nursing Wound Healing and Inflammatory Process	Assist. Prof. Ayşen Pamir Aksoy Lect. Dr. Berrak Fulser
11:00 - 11:40	NRS 442 Women's Health and Diseases Nursing Article Critique	Lect. Güzin ÜNLÜ SUVARI Asst. Prof. Merve COŞKUN Lect. Eslem ALTINTAŞ
11:00 - 11:40	NRS 444 Mental Health And Psychiatric Nursing Psychosocial care skills in communication with patients with physical health problems and their relatives	Lect. Dilara SERT KASIM
11:00 - 11:40	NRS 446 Principles And Methods In Nursing Education Material Design and Use of Technology in Education	Asst. Prof. Sevim ŞEN OLGAY Asst. Prof. Esra SEZER
11:50 - 12:30	NRS 440 Surgical Nursing Wound Healing and Inflammatory Process	Assist. Prof. Ayşen Pamir Aksoy Lect. Dr. Berrak Fulser
11:50 - 12:30	NRS 442 Women's Health and Diseases Nursing Article Critique	Lect. Güzin ÜNLÜ SUVARI Asst. Prof. Merve COŞKUN Lect. Eslem ALTINTAŞ
11:50 - 12:30	NRS 444 Mental Health And Psychiatric Nursing Psychosocial care skills in communication with patients with physical health problems and their relatives	Lect. Dilara SERT KASIM
11:50 - 12:30	NRS 446 Principles And Methods In Nursing Education Material Design and Use of Technology in Education	Asst. Prof. Sevim ŞEN OLGAY Asst. Prof. Esra SEZER
12:30 - 13:30	<b>YEMEK ARASI</b>	
13:30 - 14:10	Serbest çalışma	
14:20 - 15:00	Serbest çalışma	
15:10 - 15:50	Serbest çalışma	
16:00 - 16:40	Serbest çalışma	
16:50 - 17:30	Serbest çalışma	

10.02.2026 SALI

08:30 - 09:10	<b>CLINICAL PRACTICE</b>  NRS 440 Surgical Nursing NRS 442 Women's Health and Diseases Nursing NRS 444 Mental Health And Psychiatric Nursing NRS 446 Principles And Methods In Nursing Education	Assist. Prof. Ayşen Pamir Aksoy Lect. Dr. Berrak Fulser Res. Assist. Nergis Durukan Lect. Güzin ÜNLÜ SUVARİ Asst. Prof. Merve COŞKUN Lect. Eslem ALTINTAŞ Prof. F. Yasemin KUTLU Assist. Prof. İrem ÖZEL Lect. Tülay DEMİRAY Lect. Dilara SERT KASIM Asst. Prof. Sevim ŞEN OLGAY Asst. Prof. Esra SEZER
09:20 - 10:00		
10:10 - 10:50		
11:00 - 11:40		
11:50 - 12:30		
12:30 - 13:30		
13:30 - 14:10		
14:20 - 15:00		
15:10 - 15:50		
16:00 - 16:40		
16:50 - 17:30		

#### 11.02.2026 ÇARŞAMBA

08:30 - 09:10	<b>CLINICAL PRACTICE</b>  NRS 440 Surgical Nursing NRS 442 Women's Health and Diseases Nursing NRS 444 Mental Health And Psychiatric Nursing NRS 446 Principles And Methods In Nursing Education	Assist. Prof. Ayşen Pamir Aksoy Lect. Dr. Berrak Fulser Res. Assist. Nergis Durukan Lect. Güzin ÜNLÜ SUVARİ Asst. Prof. Merve COŞKUN Lect. Eslem ALTINTAŞ Prof. F. Yasemin KUTLU Assist. Prof. İrem ÖZEL Lect. Tülay DEMİRAY Lect. Dilara SERT KASIM Asst. Prof. Sevim ŞEN OLGAY Asst. Prof. Esra SEZER
09:20 - 10:00		
10:10 - 10:50		
11:00 - 11:40		
11:50 - 12:30		
12:30 - 13:30		
13:30 - 14:10		
14:20 - 15:00		
15:10 - 15:50		
16:00 - 16:40		
16:50 - 17:30		

#### 12.02.2026 PERŞEMBE

08:30 - 09:10	<b>CLINICAL PRACTICE</b>  NRS 440 Surgical Nursing NRS 442 Women's Health and Diseases Nursing NRS 444 Mental Health And Psychiatric Nursing NRS 446 Principles And Methods In Nursing Education	Assist. Prof. Ayşen Pamir Aksoy Lect. Dr. Berrak Fulser Res. Assist. Nergis Durukan Lect. Güzin ÜNLÜ SUVARİ Asst. Prof. Merve COŞKUN Lect. Eslem ALTINTAŞ Prof. F. Yasemin KUTLU Assist. Prof. İrem ÖZEL
09:20 - 10:00		
10:10 - 10:50		
11:00 - 11:40		
11:50 - 12:30		

11:50 - 12:30		Lect. Tülay DEMİRAY Lect. Dilara SERT KASIM Asst. Prof. Sevim ŞEN OLGAY Asst. Prof. Esra SEZER
12:30 - 13:30		
13:30 - 14:10		
14:20 - 15:00		
15:10 - 15:50		
16:00 - 16:40		
16:50 - 17:30		

13.02.2026 CUMA				
08:30 - 09:10	<b>CLINICAL PRACTICE</b>  NRS 440 Surgical Nursing NRS 442 Women's Health and Diseases Nursing NRS 444 Mental Health And Psychiatric Nursing NRS 446 Principles And Methods In Nursing Education	Dr. Öğr. Üyesi Nermin Ocaktan Dr. Öğr. Üyesi N. Ayşen Pamir Aksoy Öğr. Gör. Dr. Berrak Fulser Arş. Gör. Nergis Durukan Dr. Öğr. Üyesi Merve Coşkun Öğr. Gör. Güzin Ünlü Suvari Öğr. Gör. Eslem Altıntaş Dr. Öğr. Üyesi Esra Sezer Dr. Öğr. Üyesi Sevim Şen Olgay Prof. Dr. F. Yasemin Kutlu Dr. Öğr. Üyesi İrem Özel Öğr. Gör. Tülay Demiray Öğr. Gör. Dilara Sert		
09:20 - 10:00				
10:10 - 10:50				
11:00 - 11:40				
11:50 - 12:30				
12:30 - 13:30				
13:30 - 14:10				
14:20 - 15:00				
15:10 - 15:50				
16:00 - 16:40				
16:50 - 17:30				

16.02.2026 PAZARTESİ		
08:30 - 09:10	Serbest çalışma	
09:20 - 10:00	NRS 440 Surgical Nursing CAE and Evidence-Based Practices	Assist. Prof. Ayşen Pamir Aksoy Lect. Dr. Berrak Fulser
09:20 - 10:00	NRS 442 Women's Health and Diseases Nursing Article Critique: Cesarean Section (Risk Assessment, Preoperative Clinical and Psychosocial Assessment)	Lect. Güzin ÜNLÜ SUVARI Asst. Prof. Merve COŞKUN Lect. Eslem ALTINTAŞ
09:20 - 10:00	NRS 444 Mental Health And Psychiatric Nursing Mental disorders seen in patients with physical health problems and psychosocial reactions according to life stages (1 Student)	Lect. Dilara SERT KASIM
09:20 - 10:00	NRS 446 Principles And Methods In Nursing Education Health Education	Asst. Prof. Sevim ŞEN OLGAY Asst. Prof. Esra SEZER
10:10 - 10:50	NRS 440 Surgical Nursing CAE and Evidence-Based Practices	Assist. Prof. Ayşen Pamir Aksoy Lect. Dr. Berrak Fulser

10:10 - 10:50	NRS 442 Women's Health and Diseases Nursing Article Critique: Cesarean Section (Risk Assessment, Preoperative Clinical and Psychosocial Assessment)	Lect. Güzin ÜNLÜ SUVARİ Asst. Prof. Merve COŞKUN Lect. Eslem ALTINTAŞ
10:10 - 10:50	NRS 444 Mental Health And Psychiatric Nursing Mental disorders seen in patients with physical health problems and psychosocial reactions according to life stages (1 Student)	Lect. Dilara SERT KASIM
10:10 - 10:50	NRS 446 Principles And Methods In Nursing Education Health Education	Asst. Prof. Sevim ŞEN OLGAY Asst. Prof. Esra SEZER
11:00 - 11:40	NRS 440 Surgical Nursing Evidence-Based Practices in Surgical Pain Management	Assist. Prof. Ayşen Pamir Aksoy Lect. Dr. Berrak Fulser
11:00 - 11:40	NRS 442 Women's Health and Diseases Nursing Article Critique: Cesarean Section (Preoperative Nursing Preparation within the ERAS Framework)	Lect. Güzin ÜNLÜ SUVARİ Asst. Prof. Merve COŞKUN Lect. Eslem ALTINTAŞ
11:00 - 11:40	NRS 444 Mental Health And Psychiatric Nursing Mental disorders seen in patients with physical health problems and psychosocial reactions according to life stages (1 Student)	Lect. Dilara SERT KASIM
11:00 - 11:40	NRS 446 Principles And Methods In Nursing Education Evaluation in Healthcare Education	Asst. Prof. Sevim ŞEN OLGAY Asst. Prof. Esra SEZER
11:50 - 12:30	NRS 440 Surgical Nursing Evidence-Based Practices in Surgical Pain Management	Assist. Prof. Ayşen Pamir Aksoy Lect. Dr. Berrak Fulser
11:50 - 12:30	NRS 442 Women's Health and Diseases Nursing Article Critique: Cesarean Section (Preoperative Nursing Preparation within the ERAS Framework)	Lect. Güzin ÜNLÜ SUVARİ Asst. Prof. Merve COŞKUN Lect. Eslem ALTINTAŞ
11:50 - 12:30	NRS 444 Mental Health And Psychiatric Nursing Mental disorders seen in patients with physical health problems and psychosocial reactions according to life stages (1 Student)	Lect. Dilara SERT KASIM
11:50 - 12:30	NRS 446 Principles And Methods In Nursing Education Evaluation in Healthcare Education	Asst. Prof. Sevim ŞEN OLGAY Asst. Prof. Esra SEZER
12:30 - 13:30	<b>YEMEK ARASI</b>	
13:30 - 14:10	Serbest çalışma	
14:20 - 15:00	Serbest çalışma	
15:10 - 15:50	Serbest çalışma	
16:00 - 16:40	Serbest çalışma	
16:50 - 17:30	Serbest çalışma	

17.02.2026 SALI		
08:30 - 09:10	<b>CLINICAL PRACTICE</b>  NRS 440 Surgical Nursing NRS 442 Women's Health and Diseases Nursing NRS 444 Mental Health And Psychiatric Nursing NRS 446 Principles And Methods In Nursing Education	Assist. Prof. Ayşen Pamir Aksoy Lect. Dr. Berrak Fulser
09:20 - 10:00		Res. Assist. Nergis Durukan Lect. Güzin ÜNLÜ SUVARİ
10:10 - 10:50		Asst. Prof. Merve COŞKUN Lect. Eslem ALTINTAŞ
11:00 - 11:40		Prof. F. Yasemin KUTLU Assist. Prof. İrem ÖZEL
11:50 - 12:30		Lect. Tülay DEMİRAY Lect. Dilara SERT KASIM

12:30 - 13:30		Asst. Prof. Sevim ŞEN OLGAY Asst. Prof. Esra SEZER
13:30 - 14:10		
14:20 - 15:00		
15:10 - 15:50		
16:00 - 16:40		
16:50 - 17:30		

18.02.2026 ÇARŞAMBA		
08:30 - 09:10	<b>CLINICAL PRACTICE</b>  NRS 440 Surgical Nursing NRS 442 Women's Health and Diseases Nursing NRS 444 Mental Health And Psychiatric Nursing NRS 446 Principles And Methods In Nursing Education	Assist. Prof. Ayşen Pamir Aksoy Lect. Dr. Berrak Fulser Res. Assist. Nergis Durukan Lect. Güzin ÜNLÜ SUVARİ Asst. Prof. Merve COŞKUN Lect. Eslem ALTINTAŞ Prof. F. Yasemin KUTLU Assist. Prof. İrem ÖZEL Lect. Tülay DEMİRAY Lect. Dilara SERT KASIM Asst. Prof. Sevim ŞEN OLGAY Asst. Prof. Esra SEZER
09:20 - 10:00		
10:10 - 10:50		
11:00 - 11:40		
11:50 - 12:30		
12:30 - 13:30		
13:30 - 14:10		
14:20 - 15:00		
15:10 - 15:50		
16:00 - 16:40		
16:50 - 17:30		

19.02.2026 PERŞEMBE		
08:30 - 09:10	<b>CLINICAL PRACTICE</b>  NRS 440 Surgical Nursing NRS 442 Women's Health and Diseases Nursing NRS 444 Mental Health And Psychiatric Nursing NRS 446 Principles And Methods In Nursing Education	Assist. Prof. Ayşen Pamir Aksoy Lect. Dr. Berrak Fulser Res. Assist. Nergis Durukan Lect. Güzin ÜNLÜ SUVARİ Asst. Prof. Merve COŞKUN Lect. Eslem ALTINTAŞ Prof. F. Yasemin KUTLU Assist. Prof. İrem ÖZEL Lect. Tülay DEMİRAY Lect. Dilara SERT KASIM Asst. Prof. Sevim ŞEN OLGAY Asst. Prof. Esra SEZER
09:20 - 10:00		
10:10 - 10:50		
11:00 - 11:40		
11:50 - 12:30		
12:30 - 13:30		
13:30 - 14:10		
14:20 - 15:00		
15:10 - 15:50		

16:00 - 16:40		
16:50 - 17:30		

20.02.2026 CUMA				
08:30 - 09:10	<b>CLINICAL PRACTICE</b>  NRS 440 Surgical Nursing NRS 442 Women's Health and Diseases Nursing NRS 444 Mental Health And Psychiatric Nursing NRS 446 Principles And Methods In Nursing Education	Assist. Prof. Ayşen Pamir Aksoy Lect. Dr. Berrak Fulser Res. Assist. Nergis Durukan Lect. Güzin ÜNLÜ SUVARİ Asst. Prof. Merve COŞKUN Lect. Eslem ALTINTAŞ Prof. F. Yasemin KUTLU Assist. Prof. İrem ÖZEL Lect. Tülay DEMİRAY Lect. Dilara SERT KASIM Asst. Prof. Sevim ŞEN OLGAY Asst. Prof. Esra SEZER		
09:20 - 10:00				
10:10 - 10:50				
11:00 - 11:40				
11:50 - 12:30				
12:30 - 13:30				
13:30 - 14:10				
14:20 - 15:00				
15:10 - 15:50				
16:00 - 16:40				
16:50 - 17:30				

23.02.2026 PAZARTESİ		
08:30 - 09:10	Serbest çalışma	
09:20 - 10:00	NRS 440 Surgical Nursing Hemorrhagic/Hypovolemic Shock and Multiple Organ Failure	Res. Assist. Nergis Durukan
09:20 - 10:00	NRS 442 Women's Health and Diseases Nursing MIDTERM	Lect. Güzin ÜNLÜ SUVARİ Asst. Prof. Merve COŞKUN Lect. Eslem ALTINTAŞ
09:20 - 10:00	NRS 444 Mental Health And Psychiatric Nursing MIDTERM	Lect. Dilara SERT KASIM
09:20 - 10:00	NRS 446 Principles And Methods In Nursing Education In-Service Training Orientation/Clinical Orientation in Nursing	Asst. Prof. Sevim ŞEN OLGAY Asst. Prof. Esra SEZER
10:10 - 10:50	NRS 440 Surgical Nursing Hemorrhagic/Hypovolemic Shock and Multiple Organ Failure	Res. Assist. Nergis Durukan
10:10 - 10:50	NRS 442 Women's Health and Diseases Nursing MIDTERM	Lect. Güzin ÜNLÜ SUVARİ Asst. Prof. Merve COŞKUN Lect. Eslem ALTINTAŞ
10:10 - 10:50	NRS 444 Mental Health And Psychiatric Nursing MIDTERM	Lect. Dilara SERT KASIM
10:10 - 10:50	NRS 446 Principles And Methods In Nursing Education In-Service Training Orientation/Clinical Orientation in Nursing	Asst. Prof. Sevim ŞEN OLGAY Asst. Prof. Esra SEZER
11:00 - 11:40	NRS 440 Surgical Nursing Hemorrhagic/Hypovolemic Shock and Multiple Organ Failure	Res. Assist. Nergis Durukan

11:00 - 11:40	NRS 442 Women's Health and Diseases Nursing MIDTERM	Lect. Güzin ÜNLÜ SUVARI Asst. Prof. Merve COŞKUN Lect. Eslem ALTINTAŞ
11:00 - 11:40	NRS 444 Mental Health And Psychiatric Nursing CLP Nursing process in oncology patients (1 Student)	Lect. Dilara SERT KASIM
11:00 - 11:40	NRS 446 Principles And Methods In Nursing Education In-Service Training Orientation/Clinical Orientation in Nursing	Asst. Prof. Sevim ŞEN OLGAY Asst. Prof. Esra SEZER
11:50 - 12:30	NRS 440 Surgical Nursing Hemorrhagic/Hypovolemic Shock and Multiple Organ Failure	Res. Assist. Nergis Durukan
11:50 - 12:30	NRS 442 Women's Health and Diseases Nursing MIDTERM	Lect. Güzin ÜNLÜ SUVARI Asst. Prof. Merve COŞKUN Lect. Eslem ALTINTAŞ
11:50 - 12:30	NRS 444 Mental Health And Psychiatric Nursing CLP Nursing process in oncology patients (1 Student)	Lect. Dilara SERT KASIM
11:50 - 12:30	NRS 446 Principles And Methods In Nursing Education In-Service Training Orientation/Clinical Orientation in Nursing	Asst. Prof. Sevim ŞEN OLGAY Asst. Prof. Esra SEZER
12:30 - 13:30	<b>YEMEK ARASI</b>	
13:30 - 14:10	Serbest çalışma	
14:20 - 15:00	Serbest çalışma	
15:10 - 15:50	Serbest çalışma	
16:00 - 16:40	Serbest çalışma	
16:50 - 17:30	Serbest çalışma	

24.02.2026 SALI		
08:30 - 09:10	<b>CLINICAL PRACTICE</b>  NRS 440 Surgical Nursing NRS 442 Women's Health and Diseases Nursing NRS 444 Mental Health And Psychiatric Nursing NRS 446 Principles And Methods In Nursing Education	Assist. Prof. Ayşen Pamir Aksoy Lect. Dr. Berrak Fulser
09:20 - 10:00		Res. Assist. Nergis Durukan Lect. Güzin ÜNLÜ SUVARI
10:10 - 10:50		Asst. Prof. Merve COŞKUN Lect. Eslem ALTINTAŞ
11:00 - 11:40		Prof. F. Yasemin KUTLU Assist. Prof. İrem ÖZEL
11:50 - 12:30		Lect. Tülay DEMİRAY Lect. Dilara SERT KASIM
12:30 - 13:30		Asst. Prof. Sevim ŞEN OLGAY Asst. Prof. Esra SEZER
13:30 - 14:10		
14:20 - 15:00		
15:10 - 15:50		
16:00 - 16:40		
16:50 - 17:30		

25.02.2026 ÇARŞAMBA		
08:30 - 09:10	<b>CLINICAL PRACTICE</b> NRS 440 Surgical Nursing NRS 442 Women's Health and Diseases Nursing NRS 444 Mental Health And Psychiatric Nursing NRS 446 Principles And Methods In Nursing Education	Assist. Prof. Ayşen Pamir Aksoy Lect. Dr. Berrak Fulser Res. Assist. Nergis Durukan Lect. Güzin ÜNLÜ SUVARİ Asst. Prof. Merve COŞKUN Lect. Eslem ALTINTAŞ Prof. F. Yasemin KUTLU Assist. Prof. İrem ÖZEL Lect. Tülay DEMİRAY Lect. Dilara SERT KASIM Asst. Prof. Sevim ŞEN OLGAY Asst. Prof. Esra SEZER
09:20 - 10:00		
10:10 - 10:50		
11:00 - 11:40		
11:50 - 12:30		
12:30 - 13:30		
13:30 - 14:10		
14:20 - 15:00		
15:10 - 15:50		
16:00 - 16:40		
16:50 - 17:30		

26.02.2026 PERŞEMBE		
08:30 - 09:10	<b>CLINICAL PRACTICE</b> NRS 440 Surgical Nursing NRS 442 Women's Health and Diseases Nursing NRS 444 Mental Health And Psychiatric Nursing NRS 446 Principles And Methods In Nursing Education	Assist. Prof. Ayşen Pamir Aksoy Lect. Dr. Berrak Fulser Res. Assist. Nergis Durukan Lect. Güzin ÜNLÜ SUVARİ Asst. Prof. Merve COŞKUN Lect. Eslem ALTINTAŞ Prof. F. Yasemin KUTLU Assist. Prof. İrem ÖZEL Lect. Tülay DEMİRAY Lect. Dilara SERT KASIM Asst. Prof. Sevim ŞEN OLGAY Asst. Prof. Esra SEZER
09:20 - 10:00		
10:10 - 10:50		
11:00 - 11:40		
11:50 - 12:30		
12:30 - 13:30		
13:30 - 14:10		
14:20 - 15:00		
15:10 - 15:50		
16:00 - 16:40		
16:50 - 17:30		

27.02.2026 CUMA		
08:30 - 09:10	<b>CLINICAL PRACTICE</b> NRS 440 Surgical Nursing NRS 442 Women's Health and Diseases Nursing NRS 444 Mental Health And Psychiatric Nursing NRS 446 Principles And Methods In Nursing Education	Assist. Prof. Ayşen Pamir Aksoy Lect. Dr. Berrak Fulser Res. Assist. Nergis Durukan Lect. Güzin ÜNLÜ SUVARİ Asst. Prof. Merve COŞKUN Lect. Eslem ALTINTAŞ Prof. F. Yasemin KUTLU Assist. Prof. İrem ÖZEL
09:20 - 10:00		
10:10 - 10:50		
11:00 - 11:40		

11:50 - 12:30		Lect. Tülay DEMİRAY Lect. Dilara SERT KASIM Asst. Prof. Sevim ŞEN OLGAY Asst. Prof. Esra SEZER
12:30 - 13:30		
13:30 - 14:10		
14:20 - 15:00		
15:10 - 15:50		
16:00 - 16:40		
16:50 - 17:30		

02.03.2026 PAZARTESİ		
08:30 - 09:10	Serbest çalışma	
09:20 - 10:00	NRS 440 Surgical Nursing Evidence-Based Practices in Preoperative Care within the Framework of ERAS	Assist. Prof. Ayşen Pamir Aksoy
09:20 - 10:00	NRS 442 Women's Health and Diseases Nursing Cesarean Section (Anesthesia-Specific and Intraoperative Nursing Care within ERAS)	Lect. Güzin ÜNLÜ SUVARI Asst. Prof. Merve COŞKUN Lect. Eslem ALTINTAŞ
09:20 - 10:00	NRS 444 Mental Health And Psychiatric Nursing CLP Nursing process in surgical interventions (1 Student)	Lect. Dilara SERT KASIM
09:20 - 10:00	NRS 446 Principles And Methods In Nursing Education MIDTERM Clinical Education Nursing/Coaching Mentoring Competency Development	Asst. Prof. Sevim ŞEN OLGAY Asst. Prof. Esra SEZER
10:10 - 10:50	NRS 440 Surgical Nursing Evidence-Based Practices in Preoperative Care within the Framework of ERAS	Assist. Prof. Ayşen Pamir Aksoy
10:10 - 10:50	NRS 442 Women's Health and Diseases Nursing Cesarean Section (Anesthesia-Specific and Intraoperative Nursing Care within ERAS)	Lect. Güzin ÜNLÜ SUVARI Asst. Prof. Merve COŞKUN Lect. Eslem ALTINTAŞ
10:10 - 10:50	NRS 444 Mental Health And Psychiatric Nursing CLP Nursing process in surgical interventions (1 Student)	Lect. Dilara SERT KASIM
10:10 - 10:50	NRS 446 Principles And Methods In Nursing Education MIDTERM Clinical Education Nursing/Coaching Mentoring Competency Development	Asst. Prof. Sevim ŞEN OLGAY Asst. Prof. Esra SEZER
11:00 - 11:40	NRS 440 Surgical Nursing Evidence-Based Practices in Perioperative Care, ERAS Protocols and Operating Room Nurse Responsibilities	Assist. Prof. Ayşen Pamir Aksoy
11:00 - 11:40	NRS 442 Women's Health and Diseases Nursing Cesarean Section (Early Postoperative Management 0–24 Hours within ERAS)	Lect. Güzin ÜNLÜ SUVARI Asst. Prof. Merve COŞKUN Lect. Eslem ALTINTAŞ
11:00 - 11:40	NRS 444 Mental Health And Psychiatric Nursing CLP Nursing process in surgical interventions (1 Student)	Lect. Dilara SERT KASIM
11:00 - 11:40	NRS 446 Principles And Methods In Nursing Education MIDTERM Clinical Education Nursing/Coaching Mentoring Competency Development	Asst. Prof. Sevim ŞEN OLGAY Asst. Prof. Esra SEZER
11:50 - 12:30	NRS 440 Surgical Nursing	Assist. Prof. Ayşen Pamir Aksoy

	Evidence-Based Practices in Perioperative Care, ERAS Protocols and Operating Room Nurse Responsibilities	
11:50 - 12:30	NRS 442 Women's Health and Diseases Nursing Cesarean Section (Mother–Infant Interaction and Breastfeeding Process)	Lect. Güzin ÜNLÜ SUVARİ Asst. Prof. Merve COŞKUN Lect. Eslem ALTINTAŞ
11:50 - 12:30	NRS 444 Mental Health And Psychiatric Nursing CLP Nursing process in surgical interventions (1 Student)	Lect. Dilara SERT KASIM
11:50 - 12:30	NRS 446 Principles And Methods In Nursing Education MIDTERM Clinical Education Nursing/Coaching Mentoring Competency Development	Asst. Prof. Sevim ŞEN OLGAY Asst. Prof. Esra SEZER
12:30 - 13:30	<b>YEMEK ARASI</b>	
13:30 - 14:10	Serbest çalışma	
14:20 - 15:00	Serbest çalışma	
15:10 - 15:50	Serbest çalışma	
16:00 - 16:40	Serbest çalışma	
16:50 - 17:30	Serbest çalışma	

03.03.2026 SALI		
08:30 - 09:10	<b>CLINICAL PRACTICE</b> NRS 440 Surgical Nursing NRS 442 Women's Health and Diseases Nursing NRS 444 Mental Health And Psychiatric Nursing NRS 446 Principles And Methods In Nursing Education	Assist. Prof. Ayşen Pamir Aksoy Lect. Dr. Berrak Fulser
09:20 - 10:00		Res. Assist. Nergis Durukan Lect. Güzin ÜNLÜ SUVARİ
10:10 - 10:50		Asst. Prof. Merve COŞKUN Lect. Eslem ALTINTAŞ
11:00 - 11:40		Prof. F. Yasemin KUTLU Assist. Prof. İrem ÖZEL
11:50 - 12:30		Lect. Tülay DEMİRAY Lect. Dilara SERT KASIM
12:30 - 13:30		Asst. Prof. Sevim ŞEN OLGAY Asst. Prof. Esra SEZER
13:30 - 14:10		
14:20 - 15:00		
15:10 - 15:50		
16:00 - 16:40		
16:50 - 17:30		

04.03.2026 ÇARŞAMBA		
08:30 - 09:10	<b>CLINICAL PRACTICE</b> NRS 440 Surgical Nursing NRS 442 Women's Health and Diseases Nursing NRS 444 Mental Health And Psychiatric Nursing NRS 446 Principles And Methods In Nursing Education	Assist. Prof. Ayşen Pamir Aksoy Lect. Dr. Berrak Fulser
09:20 - 10:00		Res. Assist. Nergis Durukan Lect. Güzin ÜNLÜ SUVARİ
10:10 - 10:50		Asst. Prof. Merve COŞKUN Lect. Eslem ALTINTAŞ
11:00 - 11:40		Prof. F. Yasemin KUTLU Assist. Prof. İrem ÖZEL

11:50 - 12:30		Lect. Tülay DEMİRAY Lect. Dilara SERT KASIM Asst. Prof. Sevim ŞEN OLGAY Asst. Prof. Esra SEZER
12:30 - 13:30		
13:30 - 14:10		
14:20 - 15:00		
15:10 - 15:50		
16:00 - 16:40		
16:50 - 17:30		

05.03.2026 PERŞEMBE		
08:30 - 09:10	<b>CLINICAL PRACTICE</b>  NRS 440 Surgical Nursing NRS 442 Women's Health and Diseases Nursing NRS 444 Mental Health And Psychiatric Nursing NRS 446 Principles And Methods In Nursing Education	Assist. Prof. Ayşen Pamir Aksoy Lect. Dr. Berrak Fulser Res. Assist. Nergis Durukan Lect. Güzin ÜNLÜ SUVARİ Asst. Prof. Merve COŞKUN Lect. Eslem ALTINTAŞ Prof. F. Yasemin KUTLU Assist. Prof. İrem ÖZEL Lect. Tülay DEMİRAY Lect. Dilara SERT KASIM Asst. Prof. Sevim ŞEN OLGAY Asst. Prof. Esra SEZER
09:20 - 10:00		
10:10 - 10:50		
11:00 - 11:40		
11:50 - 12:30		
12:30 - 13:30		
13:30 - 14:10		
14:20 - 15:00		
15:10 - 15:50		
16:00 - 16:40		
16:50 - 17:30		

06.03.2026 CUMA		
08:30 - 09:10	<b>CLINICAL PRACTICE</b>  NRS 440 Surgical Nursing NRS 442 Women's Health and Diseases Nursing NRS 444 Mental Health And Psychiatric Nursing NRS 446 Principles And Methods In Nursing Education	Assist. Prof. Ayşen Pamir Aksoy Lect. Dr. Berrak Fulser Res. Assist. Nergis Durukan Lect. Güzin ÜNLÜ SUVARİ Asst. Prof. Merve COŞKUN Lect. Eslem ALTINTAŞ Prof. F. Yasemin KUTLU Assist. Prof. İrem ÖZEL Lect. Tülay DEMİRAY Lect. Dilara SERT KASIM Asst. Prof. Sevim ŞEN OLGAY Asst. Prof. Esra SEZER
09:20 - 10:00		
10:10 - 10:50		
11:00 - 11:40		
11:50 - 12:30		
12:30 - 13:30		
13:30 - 14:10		
14:20 - 15:00		

15:10 - 15:50		
16:00 - 16:40		
16:50 - 17:30		

09.03.2026 PAZARTESİ		
08:30 - 09:10	Serbest çalışma	
09:20 - 10:00	NRS 440 Surgical Nursing Evidence-Based Practices in Postoperative Care (ERAS) and Complication Management	Assist. Prof. Ayşen Pamir Aksoy
09:20 - 10:00	NRS 442 Women's Health and Diseases Nursing Discharge, Reproductive Health and Psychosocial Adaptation After Cesarean Section	Lect. Güzin ÜNLÜ SUVARI Asst. Prof. Merve COŞKUN Lect. Eslem ALTINTAŞ
09:20 - 10:00	NRS 444 Mental Health And Psychiatric Nursing CLP Nursing process in internal diseases (1 student)	Lect. Dilara SERT KASIM
09:20 - 10:00	NRS 446 Principles And Methods In Nursing Education Patient Education Homework Presentation	Asst. Prof. Sevim ŞEN OLGAY Asst. Prof. Esra SEZER
10:10 - 10:50	NRS 440 Surgical Nursing Evidence-Based Practices in Postoperative Care (ERAS) and Complication Management	Assist. Prof. Ayşen Pamir Aksoy
10:10 - 10:50	NRS 442 Women's Health and Diseases Nursing Discharge, Reproductive Health and Psychosocial Adaptation After Cesarean Section	Lect. Güzin ÜNLÜ SUVARI Asst. Prof. Merve COŞKUN Lect. Eslem ALTINTAŞ
10:10 - 10:50	NRS 444 Mental Health And Psychiatric Nursing CLP Nursing process in internal diseases (1 student)	Lect. Dilara SERT KASIM
10:10 - 10:50	NRS 446 Principles And Methods In Nursing Education Patient Education Homework Presentation	Asst. Prof. Sevim ŞEN OLGAY Asst. Prof. Esra SEZER
11:00 - 11:40	NRS 440 Surgical Nursing Evidence-Based Practices in Postoperative Care (ERAS) and Complication Management	Assist. Prof. Ayşen Pamir Aksoy
11:00 - 11:40	NRS 442 Women's Health and Diseases Nursing Birth Processes – Water Birth and Vaginal Birth	Lect. Güzin ÜNLÜ SUVARI Asst. Prof. Merve COŞKUN Lect. Eslem ALTINTAŞ
11:00 - 11:40	NRS 444 Mental Health And Psychiatric Nursing CLP Nursing process in internal diseases (1 student)	Lect. Dilara SERT KASIM
11:00 - 11:40	NRS 446 Principles And Methods In Nursing Education Patient Education Homework Presentation	Asst. Prof. Sevim ŞEN OLGAY Asst. Prof. Esra SEZER
11:50 - 12:30	NRS 440 Surgical Nursing Evidence-Based Practices in Postoperative Care (ERAS) and Complication Management	Assist. Prof. Ayşen Pamir Aksoy
11:50 - 12:30	NRS 442 Women's Health and Diseases Nursing Birth Processes – Water Birth and Vaginal Birth	Lect. Güzin ÜNLÜ SUVARI Asst. Prof. Merve COŞKUN Lect. Eslem ALTINTAŞ
11:50 - 12:30	NRS 444 Mental Health And Psychiatric Nursing CLP Nursing process in internal diseases (1 student)	Lect. Dilara SERT KASIM
11:50 - 12:30	NRS 446 Principles And Methods In Nursing Education Patient Education Homework Presentation	Asst. Prof. Sevim ŞEN OLGAY Asst. Prof. Esra SEZER
12:30 - 13:30	<b>YEMEK ARASI</b>	
13:30 - 14:10	Serbest çalışma	
14:20 - 15:00	Serbest çalışma	

15:10 - 15:50	Serbest çalışma	
16:00 - 16:40	Serbest çalışma	
16:50 - 17:30	Serbest çalışma	

10.03.2026 SALI		
08:30 - 09:10	<b>CLINICAL PRACTICE</b>  NRS 440 Surgical Nursing NRS 442 Women's Health and Diseases Nursing NRS 444 Mental Health And Psychiatric Nursing NRS 446 Principles And Methods In Nursing Education	Assist. Prof. Ayşen Pamir Aksoy Lect. Dr. Berrak Fulser Res. Assist. Nergis Durukan Lect. Güzin ÜNLÜ SUVARI Asst. Prof. Merve COŞKUN Lect. Eslem ALTINTAŞ Prof. F. Yasemin KUTLU Assist. Prof. İrem ÖZEL Lect. Tülay DEMİRAY Lect. Dilara SERT KASIM Asst. Prof. Sevim ŞEN OLGAY Asst. Prof. Esra SEZER
09:20 - 10:00		
10:10 - 10:50		
11:00 - 11:40		
11:50 - 12:30		
12:30 - 13:30		
13:30 - 14:10		
14:20 - 15:00		
15:10 - 15:50		
16:00 - 16:40		
16:50 - 17:30		

11.03.2026 ÇARŞAMBA		
08:30 - 09:10	<b>CLINICAL PRACTICE</b>  NRS 440 Surgical Nursing NRS 442 Women's Health and Diseases Nursing NRS 444 Mental Health And Psychiatric Nursing NRS 446 Principles And Methods In Nursing Education	Assist. Prof. Ayşen Pamir Aksoy Lect. Dr. Berrak Fulser Res. Assist. Nergis Durukan Lect. Güzin ÜNLÜ SUVARI Asst. Prof. Merve COŞKUN Lect. Eslem ALTINTAŞ Prof. F. Yasemin KUTLU Assist. Prof. İrem ÖZEL Lect. Tülay DEMİRAY Lect. Dilara SERT KASIM Asst. Prof. Sevim ŞEN OLGAY Asst. Prof. Esra SEZER
09:20 - 10:00		
10:10 - 10:50		
11:00 - 11:40		
11:50 - 12:30		
12:30 - 13:30		
13:30 - 14:10		
14:20 - 15:00		
15:10 - 15:50		
16:00 - 16:40		
16:50 - 17:30		

12.03.2026 PERŞEMBE		
---------------------	--	--

08:30 - 09:10	<b>CLINICAL PRACTICE</b>  NRS 440 Surgical Nursing NRS 442 Women's Health and Diseases Nursing NRS 444 Mental Health And Psychiatric Nursing NRS 446 Principles And Methods In Nursing Education	Assist. Prof. Ayşen Pamir Aksoy Lect. Dr. Berrak Fulser Res. Assist. Nergis Durukan Lect. Güzin ÜNLÜ SUVARİ Asst. Prof. Merve COŞKUN Lect. Eslem ALTINTAŞ Prof. F. Yasemin KUTLU Assist. Prof. İrem ÖZEL Lect. Tülay DEMİRAY Lect. Dilara SERT KASIM Asst. Prof. Sevim ŞEN OLGAY Asst. Prof. Esra SEZER
09:20 - 10:00		
10:10 - 10:50		
11:00 - 11:40		
11:50 - 12:30		
12:30 - 13:30		
13:30 - 14:10		
14:20 - 15:00		
15:10 - 15:50		
16:00 - 16:40		
16:50 - 17:30		

13.03.2026 CUMA		
08:30 - 09:10	<b>CLINICAL PRACTICE</b>  NRS 440 Surgical Nursing NRS 442 Women's Health and Diseases Nursing NRS 444 Mental Health And Psychiatric Nursing NRS 446 Principles And Methods In Nursing Education	Assist. Prof. Ayşen Pamir Aksoy Lect. Dr. Berrak Fulser Res. Assist. Nergis Durukan Lect. Güzin ÜNLÜ SUVARİ Asst. Prof. Merve COŞKUN Lect. Eslem ALTINTAŞ Prof. F. Yasemin KUTLU Assist. Prof. İrem ÖZEL Lect. Tülay DEMİRAY Lect. Dilara SERT KASIM Asst. Prof. Sevim ŞEN OLGAY Asst. Prof. Esra SEZER
09:20 - 10:00		
10:10 - 10:50		
11:00 - 11:40		
11:50 - 12:30		
12:30 - 13:30		
13:30 - 14:10		
14:20 - 15:00		
15:10 - 15:50		
16:00 - 16:40		
16:50 - 17:30		

16.03.2026 PAZARTESİ		
08:30 - 09:10	Serbest çalışma	
09:20 - 10:00	NRS 440 Surgical Nursing Surgical Emergencies and Approach to the Trauma Patient	Res. Assist. Nergis Durukan
09:20 - 10:00	NRS 442 Women's Health and Diseases Nursing Assisted Reproductive Techniques	Lect. Güzin ÜNLÜ SUVARİ Asst. Prof. Merve COŞKUN Lect. Eslem ALTINTAŞ
09:20 - 10:00	NRS 444 Mental Health And Psychiatric Nursing	Lect. Dilara SERT KASIM

	CLP Nursing process in gynecology and obstetrics (1 Student)	
09:20 - 10:00	NRS 446 Principles And Methods In Nursing Education Patient Education Application Evaluation of The Application	Asst. Prof. Sevim ŞEN OLGAY Asst. Prof. Esra SEZER
10:10 - 10:50	NRS 440 Surgical Nursing Surgical Emergencies and Approach to the Trauma Patient	Res. Assist. Nergis Durukan
10:10 - 10:50	NRS 442 Women's Health and Diseases Nursing Assisted Reproductive Techniques	Lect. Güzin ÜNLÜ SUVARİ Asst. Prof. Merve COŞKUN Lect. Eslem ALTINTAŞ
10:10 - 10:50	NRS 444 Mental Health And Psychiatric Nursing CLP Nursing process in gynecology and obstetrics (1 Student)	Lect. Dilara SERT KASIM
10:10 - 10:50	NRS 446 Principles And Methods In Nursing Education Patient Education Application Evaluation of The Application	Asst. Prof. Sevim ŞEN OLGAY Asst. Prof. Esra SEZER
11:00 - 11:40	NRS 440 Surgical Nursing Surgical Emergencies and Approach to the Trauma Patient	Res. Assist. Nergis Durukan
11:00 - 11:40	NRS 442 Women's Health and Diseases Nursing Gynecology and Gynecologic Oncology	Lect. Güzin ÜNLÜ SUVARİ Asst. Prof. Merve COŞKUN Lect. Eslem ALTINTAŞ
11:00 - 11:40	NRS 444 Mental Health And Psychiatric Nursing CLP Nursing process in gynecology and obstetrics (1 Student)	Lect. Dilara SERT KASIM
11:00 - 11:40	NRS 446 Principles And Methods In Nursing Education Patient Education Application Evaluation of The Application	Asst. Prof. Sevim ŞEN OLGAY Asst. Prof. Esra SEZER
11:50 - 12:30	NRS 440 Surgical Nursing Surgical Emergencies and Approach to the Trauma Patient	Res. Assist. Nergis Durukan
11:50 - 12:30	NRS 442 Women's Health and Diseases Nursing Gynecology and Gynecologic Oncology	Lect. Güzin ÜNLÜ SUVARİ Asst. Prof. Merve COŞKUN Lect. Eslem ALTINTAŞ
11:50 - 12:30	NRS 444 Mental Health And Psychiatric Nursing CLP Nursing process in gynecology and obstetrics (1 Student)	Lect. Dilara SERT KASIM
11:50 - 12:30	NRS 446 Principles And Methods In Nursing Education Patient Education Application Evaluation of The Application	Asst. Prof. Sevim ŞEN OLGAY Asst. Prof. Esra SEZER
12:30 - 13:30	<b>YEMEK ARASI</b>	
13:30 - 14:10	Serbest çalışma	
14:20 - 15:00	Serbest çalışma	
15:10 - 15:50	Serbest çalışma	
16:00 - 16:40	Serbest çalışma	
16:50 - 17:30	Serbest çalışma	

**17.03.2026 SALI**

08:30 - 09:10	<b>CLINICAL PRACTICE</b>	Assist. Prof. Ayşen Pamir Aksoy Lect. Dr. Berrak Fulser
---------------	--------------------------	--

09:20 - 10:00	NRS 440 Surgical Nursing NRS 442 Women's Health and Diseases Nursing NRS 444 Mental Health And Psychiatric Nursing NRS 446 Principles And Methods In Nursing Education	Res. Assist. Nergis Durukan Lect. Güzin ÜNLÜ SUVARİ Asst. Prof. Merve COŞKUN Lect. Eslem ALTINTAŞ Prof. F. Yasemin KUTLU Assist. Prof. İrem ÖZEL Lect. Tülay DEMİRAY Lect. Dilara SERT KASIM Asst. Prof. Sevim ŞEN OLGAY Asst. Prof. Esra SEZER
10:10 - 10:50		
11:00 - 11:40		
11:50 - 12:30		
12:30 - 13:30		
13:30 - 14:10		
14:20 - 15:00		
15:10 - 15:50		
16:00 - 16:40		
16:50 - 17:30		

18.03.2026 ÇARŞAMBA		
08:30 - 09:10	<b>CLINICAL PRACTICE</b> NRS 440 Surgical Nursing NRS 442 Women's Health and Diseases Nursing NRS 444 Mental Health And Psychiatric Nursing NRS 446 Principles And Methods In Nursing Education	Assist. Prof. Ayşen Pamir Aksoy Lect. Dr. Berrak Fulser Res. Assist. Nergis Durukan Lect. Güzin ÜNLÜ SUVARİ Asst. Prof. Merve COŞKUN Lect. Eslem ALTINTAŞ Prof. F. Yasemin KUTLU Assist. Prof. İrem ÖZEL Lect. Tülay DEMİRAY Lect. Dilara SERT KASIM Asst. Prof. Sevim ŞEN OLGAY Asst. Prof. Esra SEZER
09:20 - 10:00		
10:10 - 10:50		
11:00 - 11:40		
11:50 - 12:30		
12:30 - 13:30		
13:30 - 14:10		
14:20 - 15:00		
15:10 - 15:50		
16:00 - 16:40		
16:50 - 17:30		

19.03.2026 PERŞEMBE		
08:30 - 09:10	<b>CLINICAL PRACTICE</b> NRS 440 Surgical Nursing NRS 442 Women's Health and Diseases Nursing NRS 444 Mental Health And Psychiatric Nursing NRS 446 Principles And Methods In Nursing Education	Assist. Prof. Ayşen Pamir Aksoy Lect. Dr. Berrak Fulser Res. Assist. Nergis Durukan Lect. Güzin ÜNLÜ SUVARİ Asst. Prof. Merve COŞKUN Lect. Eslem ALTINTAŞ Prof. F. Yasemin KUTLU Assist. Prof. İrem ÖZEL Lect. Tülay DEMİRAY Lect. Dilara SERT KASIM
09:20 - 10:00		
10:10 - 10:50		
11:00 - 11:40		
11:50 - 12:30		

12:30 - 13:30		Asst. Prof. Sevim ŞEN OLGAY Asst. Prof. Esra SEZER
13:30 - 14:10		
14:20 - 15:00		
15:10 - 15:50		
16:00 - 16:40		
16:50 - 17:30		

20.03.2026 CUMA				
08:30 - 09:10	<b>CLINICAL PRACTICE</b>  NRS 440 Surgical Nursing NRS 442 Women's Health and Diseases Nursing NRS 444 Mental Health And Psychiatric Nursing NRS 446 Principles And Methods In Nursing Education  <b>PUBLIC HOLIDAY</b>	Assist. Prof. Ayşen Pamir Aksoy Lect. Dr. Berrak Fulser Res. Assist. Nergis Durukan Lect. Güzin ÜNLÜ SUVARİ Asst. Prof. Merve COŞKUN Lect. Eslem ALTINTAŞ Prof. F. Yasemin KUTLU Assist. Prof. İrem ÖZEL Lect. Tülay DEMİRAY Lect. Dilara SERT KASIM Asst. Prof. Sevim ŞEN OLGAY Asst. Prof. Esra SEZER		
09:20 - 10:00				
10:10 - 10:50				
11:00 - 11:40				
11:50 - 12:30				
13:30 - 14:10				
14:20 - 15:00				
15:10 - 15:50				
16:00 - 16:40				
16:50 - 17:30				

23.03.2026 PAZARTESİ		
08:30 - 09:10	Serbest çalışma	
09:20 - 10:00	NRS 444 Mental Health And Psychiatric Nursing Course Introduction, Course Objectives, Clinical Practice Objectives, Teaching Methods, Assignments, Presentations, Reporting - Group 2 Consultation Liaison Psychiatric Nursing (CLP) - Group 2	Lect. Dilara SERT KASIM
09:20 - 10:00	NRS 448 Medical Nursing Introduction to the Course Course Overview and MAES Implementation Guidelines	Prof. Dr. Vesile Ünver Lect. Zehra Belhan Lect. Emine Tuğba Yorulmaz Res. Ass. Rabia Muhan Eraslan
09:20 - 10:00	NRS 450 Child Health and Diseases Nursing Course Introduction and Orientation ✓ Course schedule ✓ Course operation and evaluation Clinical Orientation ✓ Clinical Objectives ✓ Forms ✓ Process ✓ Case Study Analysis	Lec. Güzin Ünlü Suvvari Assoc. Prof. Dr. Zehra Kan Öntürk Res. Asst. İsmail Turan

09:20 - 10:00	NRS 454 Management in Nursing Introduction to the Course *Explanation of the course objectives and expectations	Prof. Dr. Esra Uğur Assoc. Prof. Sevim Şen Olgay
10:10 - 10:50	NRS 444 Mental Health And Psychiatric Nursing Course Introduction, Course Objectives, Clinical Practice Objectives, Teaching Methods, Assignments, Presentations, Reporting - Group 2 Consultation Liaison Psychiatric Nursing (CLP) - Group 2	Lect. Dilara SERT KASIM
10:10 - 10:50	NRS 448 Medical Nursing Introduction to the Course Course Overview and MAES Implementation Guidelines	Prof. Dr. Vesile Ünver Lect. Zehra Belhan Lect. Emine Tuğba Yorulmaz Res. Ass. Rabia Muhan Eraslan
10:10 - 10:50	NRS 450 Child Health and Diseases Nursing Course Introduction and Orientation ✓ Course schedule ✓ Course operation and evaluation Clinical Orientation ✓ Clinical Objectives ✓ Forms ✓ Process ✓ Case Study Analysis	Lec. Güzin Ünlü Suvvari Assoc. Prof. Dr. Zehra Kan Öntürk Res. Asst. İsmail Turan
10:10 - 10:50	NRS 454 Management in Nursing Introduction to the Course *Explanation of the course objectives and expectations	Prof. Dr. Esra Uğur Assoc. Prof. Sevim Şen Olgay
11:00 - 11:40	NRS 444 Mental Health And Psychiatric Nursing Course Introduction, Course Objectives, Clinical Practice Objectives, Teaching Methods, Assignments, Presentations, Reporting - Group 2 Consultation Liaison Psychiatric Nursing (CLP) - Group 2	Lect. Dilara SERT KASIM
11:00 - 11:40	NRS 448 Medical Nursing Introduction to the Course Course Overview and MAES Implementation Guidelines	Prof. Dr. Vesile Ünver Lect. Zehra Belhan Lect. Emine Tuğba Yorulmaz Res. Ass. Rabia Muhan Eraslan
11:00 - 11:40	NRS 450 Child Health and Diseases Nursing Fundamentals of Pediatric Nursing ✓ Overview of pediatric health and diseases nursing Approach to the Critical Pediatric Patient	Lec. Güzin Ünlü Suvvari Assoc. Prof. Dr. Zehra Kan Öntürk Res. Asst. İsmail Turan
11:00 - 11:40	NRS 454 Management in Nursing Introduction to Management *Management process *Nursing Services management *Duties, authorities and responsibilities of nurse managers, legal regulations	Prof. Dr. Esra Uğur Assoc. Prof. Sevim Şen Olgay
11:50 - 12:30	NRS 444 Mental Health And Psychiatric Nursing Course Introduction, Course Objectives, Clinical Practice Objectives, Teaching Methods, Assignments, Presentations, Reporting - Group 2 Consultation Liaison Psychiatric Nursing (CLP) - Group 2	Lect. Dilara SERT KASIM
11:50 - 12:30	NRS 448 Medical Nursing Introduction to the Course Course Overview and MAES Implementation Guidelines	Prof. Dr. Vesile Ünver Lect. Zehra Belhan Lect. Emine Tuğba Yorulmaz Res. Ass. Rabia Muhan Eraslan
11:50 - 12:30	NRS 450 Child Health and Diseases Nursing Fundamentals of Pediatric Nursing ✓ Overview of pediatric health and diseases nursing Approach to the Critical Pediatric Patient	Lec. Güzin Ünlü Suvvari Assoc. Prof. Dr. Zehra Kan Öntürk Res. Asst. İsmail Turan

11:50 - 12:30	NRS 454 Management in Nursing Introduction to Management *Management process *Nursing Services management *Duties, authorities and responsibilities of nurse managers, legal regulations	Prof. Dr. Esra Uğur Assoc. Prof. Sevim Şen Olgay
12:30 - 13:30	<b>YEMEK ARASI</b>	
13:30 - 14:10	Serbest çalışma	
14:20 - 15:00	Serbest çalışma	
15:10 - 15:50	Serbest çalışma	
16:00 - 16:40	Serbest çalışma	
16:50 - 17:30	Serbest çalışma	

24.03.2026 SALI		
08:30 - 09:10	<b>CLINICAL PRACTICE</b>  NRS 444 Mental Health And Psychiatric Nursing NRS 448 Medical Nursing NRS 450 Child Health and Diseases Nursing NRS 454 Management in Nursing	Prof. F. Yasemin KUTLU Assist. Prof. İrem ÖZEL
09:20 - 10:00		Lect. Tülay DEMİRAY Lect. Dilara SERT KASIM
10:10 - 10:50		Prof. Dr. Vesile Ünver Lect. Zehra Belhan
11:00 - 11:40		Lect. Emine Tuğba Yorulmaz Res. Ass. Rabia Muhan Eraslan
11:50 - 12:30		Lec. Güzin Ünlü Suvvari Assoc. Prof. Dr. Zehra Kan
12:30 - 13:30		Öntürk Res. Asst. İsmail Turan
13:30 - 14:10		Prof. Dr. Esra Uğur Assoc. Prof. Sevim Şen Olgay
14:20 - 15:00		
15:10 - 15:50		
16:00 - 16:40		
16:50 - 17:30		

25.03.2026 ÇARŞAMBA		
08:30 - 09:10	<b>CLINICAL PRACTICE</b>  NRS 444 Mental Health And Psychiatric Nursing NRS 448 Medical Nursing NRS 450 Child Health and Diseases Nursing NRS 454 Management in Nursing	Prof. F. Yasemin KUTLU Assist. Prof. İrem ÖZEL
09:20 - 10:00		Lect. Tülay DEMİRAY Lect. Dilara SERT KASIM
10:10 - 10:50		Prof. Dr. Vesile Ünver Lect. Zehra Belhan
11:00 - 11:40		Lect. Emine Tuğba Yorulmaz Res. Ass. Rabia Muhan Eraslan
11:50 - 12:30		Lec. Güzin Ünlü Suvvari Assoc. Prof. Dr. Zehra Kan
12:30 - 13:30		Öntürk Res. Asst. İsmail Turan

13:30 - 14:10		Prof. Dr. Esra Uğur Assoc. Prof. Sevim Şen Olgay
14:20 - 15:00		
15:10 - 15:50		
16:00 - 16:40		
16:50 - 17:30		

26.03.2026 PERŞEMBE				
08:30 - 09:10	<b>CLINICAL PRACTICE</b>  NRS 444 Mental Health And Psychiatric Nursing NRS 448 Medical Nursing NRS 450 Child Health and Diseases Nursing NRS 454 Management in Nursing	Prof. F. Yasemin KUTLU Assist. Prof. İrem ÖZEL Lect. Tülay DEMİRAY Lect. Dilara SERT KASIM Prof. Dr. Vesile Ünver Lect. Zehra Belhan Lect. Emine Tuğba Yorulmaz Res. Ass. Rabia Muhan Eraslan Lec. Güzin Ünlü Suvari Assoc. Prof. Dr. Zehra Kan Öntürk Res. Asst. İsmail Turan Prof. Dr. Esra Uğur Assoc. Prof. Sevim Şen Olgay		
09:20 - 10:00				
10:10 - 10:50				
11:00 - 11:40				
11:50 - 12:30				
12:30 - 13:30				
13:30 - 14:10				
14:20 - 15:00				
15:10 - 15:50				
16:00 - 16:40				
16:50 - 17:30				

27.03.2026 CUMA				
08:30 - 09:10	<b>CLINICAL PRACTICE</b>  NRS 444 Mental Health And Psychiatric Nursing NRS 448 Medical Nursing NRS 450 Child Health and Diseases Nursing NRS 454 Management in Nursing	Prof. F. Yasemin KUTLU Assist. Prof. İrem ÖZEL Lect. Tülay DEMİRAY Lect. Dilara SERT KASIM Prof. Dr. Vesile Ünver Lect. Zehra Belhan Lect. Emine Tuğba Yorulmaz Res. Ass. Rabia Muhan Eraslan Lec. Güzin Ünlü Suvari Assoc. Prof. Dr. Zehra Kan Öntürk Res. Asst. İsmail Turan Prof. Dr. Esra Uğur Assoc. Prof. Sevim Şen Olgay		
09:20 - 10:00				
10:10 - 10:50				
11:00 - 11:40				
11:50 - 12:30				
12:30 - 13:30				
13:30 - 14:10				
14:20 - 15:00				
15:10 - 15:50				

16:00 - 16:40		
------------------	--	--

30.03.2026 PAZARTESİ		
08:30 - 09:10	Serbest çalışma	
09:20 - 10:00	NRS 444 Mental Health And Psychiatric Nursing The concept of psychosocial care and psychosocial care skills in communication with patients and their relatives who have physical health problems - Group 2.	Lect. Dilara SERT KASIM
09:20 - 10:00	NRS 448 Medical Nursing A global emergency: Diabetes Mellitus (DM) and its management	Prof. Dr. Vesile Ünver Lect. Zehra Belhan Lect. Emine Tuğba Yorulmaz Res. Ass. Rabia Muhan Eraslan
09:20 - 10:00	NRS 450 Child Health and Diseases Nursing Fluid electrolyte management in children ✓ Fluid Balance ✓ Electrolyte Balance ✓ Acid Base Balance	Lec. Güzin Ünlü Suvari Assoc. Prof. Dr. Zehra Kan Öntürk Res. Asst. İsmail Turan
09:20 - 10:00	NRS 454 Management in Nursing Planning activities in nursing services management *Planning activities in nursing *Strategic planning in nursing *SWOT analysis	Prof. Dr. Esra Uğur Assoc. Prof. Sevim Şen Olgay
10:10 - 10:50	NRS 444 Mental Health And Psychiatric Nursing The concept of psychosocial care and psychosocial care skills in communication with patients and their relatives who have physical health problems - Group 2.	Lect. Dilara SERT KASIM
10:10 - 10:50	NRS 448 Medical Nursing A global emergency: Diabetes Mellitus (DM) and its management	Prof. Dr. Vesile Ünver Lect. Zehra Belhan Lect. Emine Tuğba Yorulmaz Res. Ass. Rabia Muhan Eraslan
10:10 - 10:50	NRS 450 Child Health and Diseases Nursing Fluid electrolyte management in children ✓ Fluid Balance ✓ Electrolyte Balance ✓ Acid Base Balance	Lec. Güzin Ünlü Suvari Assoc. Prof. Dr. Zehra Kan Öntürk Res. Asst. İsmail Turan
10:10 - 10:50	NRS 454 Management in Nursing Planning activities in nursing services management *Planning activities in nursing *Strategic planning in nursing *SWOT analysis	Prof. Dr. Esra Uğur Assoc. Prof. Sevim Şen Olgay
11:00 - 11:40	NRS 444 Mental Health And Psychiatric Nursing The concept of psychosocial care and psychosocial care skills in communication with patients and their relatives who have physical health problems - Group 2.	Lect. Dilara SERT KASIM
11:00 - 11:40	NRS 448 Medical Nursing A global emergency: Diabetes Mellitus (DM) and its management	Prof. Dr. Vesile Ünver Lect. Zehra Belhan Lect. Emine Tuğba Yorulmaz Res. Ass. Rabia Muhan Eraslan
11:00 - 11:40	NRS 450 Child Health and Diseases Nursing Care of the child receiving mechanical ventilation support	Lec. Güzin Ünlü Suvari Assoc. Prof. Dr. Zehra Kan Öntürk Res. Asst. İsmail Turan
11:00 - 11:40	NRS 454 Management in Nursing Planning activities in nursing services management *Planning activities in nursing	Prof. Dr. Esra Uğur Assoc. Prof. Sevim Şen Olgay

	*Strategic planning in nursing *SWOT analysis	
11:50 - 12:30	NRS 444 Mental Health And Psychiatric Nursing The concept of psychosocial care and psychosocial care skills in communication with patients and their relatives who have physical health problems - Group 2.	Lect. Dilara SERT KASIM
11:50 - 12:30	NRS 448 Medical Nursing A global emergency: Diabetes Mellitus (DM) and its management	Prof. Dr. Vesile Ünver Lect. Zehra Belhan Lect. Emine Tuğba Yorulmaz Res. Ass. Rabia Muhan Eraslan
11:50 - 12:30	NRS 450 Child Health and Diseases Nursing Care of the child receiving mechanical ventilation support	Lec. Güzin Ünlü Suvari Assoc. Prof. Dr. Zehra Kan Öntürk Res. Asst. İsmail Turan
11:50 - 12:30	NRS 454 Management in Nursing Planning activities in nursing services management *Planning activities in nursing *Strategic planning in nursing *SWOT analysis	Prof. Dr. Esra Uğur Assoc. Prof. Sevim Şen Olgay
12:30 - 13:30	<b>YEMEK ARASI</b>	
13:30 - 14:10	Serbest çalışma	
14:20 - 15:00	Serbest çalışma	
15:10 - 15:50	Serbest çalışma	
16:00 - 16:40	Serbest çalışma	
16:50 - 17:30	Serbest çalışma	

31.03.2026 SALI		
08:30 - 09:10	<b>CLINICAL PRACTICE</b> NRS 444 Mental Health And Psychiatric Nursing NRS 448 Medical Nursing NRS 450 Child Health and Diseases Nursing NRS 454 Management in Nursing	Prof. F. Yasemin KUTLU Assist. Prof. İrem ÖZEL
09:20 - 10:00		Lect. Tülay DEMİRAY
10:10 - 10:50		Lect. Dilara SERT KASIM
11:00 - 11:40		Prof. Dr. Vesile Ünver
11:50 - 12:30		Lect. Zehra Belhan
12:30 - 13:30		Lect. Emine Tuğba Yorulmaz
13:30 - 14:10		Res. Ass. Rabia Muhan Eraslan
14:20 - 15:00		Lec. Güzin Ünlü Suvari
15:10 - 15:50		Assoc. Prof. Dr. Zehra Kan Öntürk
16:00 - 16:40		Res. Asst. İsmail Turan
16:50 - 17:30		Prof. Dr. Esra Uğur
		Assoc. Prof. Sevim Şen Olgay

01.04.2026 ÇARŞAMBA		
08:30 - 09:10	<b>CLINICAL PRACTICE</b>  NRS 444 Mental Health And Psychiatric Nursing NRS 448 Medical Nursing NRS 450 Child Health and Diseases Nursing NRS 454 Management in Nursing	Prof. F. Yasemin KUTLU Assist. Prof. İrem ÖZEL Lect. Tülay DEMİRAY
09:20 - 10:00		Lect. Dilara SERT KASIM
10:10 - 10:50		Prof. Dr. Vesile Ünver Lect. Zehra Belhan
11:00 - 11:40		Lect. Emine Tuğba Yorulmaz Res. Ass. Rabia Muhan Eraslan
11:50 - 12:30		Lec. Güzin Ünlü Suvari Assoc. Prof. Dr. Zehra Kan
12:30 - 13:30		Öntürk Res. Asst. İsmail Turan
13:30 - 14:10		Prof. Dr. Esra Uğur Assoc. Prof. Sevim Şen Olgay
14:20 - 15:00		
15:10 - 15:50		
16:00 - 16:40		
16:50 - 17:30		

02.04.2026 PERŞEMBE		
08:30 - 09:10	<b>CLINICAL PRACTICE</b>  NRS 444 Mental Health And Psychiatric Nursing NRS 448 Medical Nursing NRS 450 Child Health and Diseases Nursing NRS 454 Management in Nursing	Prof. F. Yasemin KUTLU Assist. Prof. İrem ÖZEL Lect. Tülay DEMİRAY
09:20 - 10:00		Lect. Dilara SERT KASIM
10:10 - 10:50		Prof. Dr. Vesile Ünver Lect. Zehra Belhan
11:00 - 11:40		Lect. Emine Tuğba Yorulmaz Res. Ass. Rabia Muhan Eraslan
11:50 - 12:30		Lec. Güzin Ünlü Suvari Assoc. Prof. Dr. Zehra Kan
12:30 - 13:30		Öntürk Res. Asst. İsmail Turan
13:30 - 14:10		Prof. Dr. Esra Uğur Assoc. Prof. Sevim Şen Olgay
14:20 - 15:00		
15:10 - 15:50		
16:00 - 16:40		
16:50 - 17:30		

03.04.2026 CUMA		
08:30 - 09:10	<b>CLINICAL PRACTICE</b>  NRS 444 Mental Health And Psychiatric Nursing NRS 448 Medical Nursing NRS 450 Child Health and Diseases Nursing NRS 454 Management in Nursing	Prof. F. Yasemin KUTLU Assist. Prof. İrem ÖZEL Lect. Tülay DEMİRAY
09:20 - 10:00		Lect. Dilara SERT KASIM
10:10 - 10:50		Prof. Dr. Vesile Ünver Lect. Zehra Belhan
11:00 - 11:40		Lect. Emine Tuğba Yorulmaz

11:50 - 12:30		Res. Ass. Rabia Muhan Eraslan Lec. Güzin Ünlü Suvari Assoc. Prof. Dr. Zehra Kan Öntürk Res. Asst. İsmail Turan Prof. Dr. Esra Uğur Assoc. Prof. Sevim Şen Olgay
12:30 - 13:30		
13:30 - 14:10		
14:20 - 15:00		
15:10 - 15:50		
16:00 - 16:40		
16:50 - 17:30		

06.04.2026 PAZARTESİ		
08:30 - 09:10	Serbest çalışma	
09:20 - 10:00	NRS 444 Mental Health And Psychiatric Nursing Mental disorders and psychosocial responses according to life stages in patients with physical health problems - Group 2.	Lect. Dilara SERT KASIM
09:20 - 10:00	NRS 448 Medical Nursing A look at cancer in our country and the world. Cancer treatment and symptom management.	Prof. Dr. Vesile Ünver Lect. Zehra Belhan Lect. Emine Tuğba Yorulmaz Res. Ass. Rabia Muhan Eraslan
09:20 - 10:00	NRS 450 Child Health and Diseases Nursing Midterm Exam	Lec. Güzin Ünlü Suvari Assoc. Prof. Dr. Zehra Kan Öntürk Res. Asst. İsmail Turan
09:20 - 10:00	NRS 454 Management in Nursing Organizational Activities in Nursing Services Management *Organization *Nursing care delivery models	Prof. Dr. Esra Uğur Assoc. Prof. Sevim Şen Olgay
10:10 - 10:50	NRS 444 Mental Health And Psychiatric Nursing Mental disorders and psychosocial responses according to life stages in patients with physical health problems - Group 2.	Lect. Dilara SERT KASIM
10:10 - 10:50	NRS 448 Medical Nursing A look at cancer in our country and the world. Cancer treatment and symptom management.	Prof. Dr. Vesile Ünver Lect. Zehra Belhan Lect. Emine Tuğba Yorulmaz Res. Ass. Rabia Muhan Eraslan
10:10 - 10:50	NRS 450 Child Health and Diseases Nursing Midterm Exam	Lec. Güzin Ünlü Suvari Assoc. Prof. Dr. Zehra Kan Öntürk Res. Asst. İsmail Turan
10:10 - 10:50	NRS 454 Management in Nursing Organizational Activities in Nursing Services Management *Organization *Nursing care delivery models	Prof. Dr. Esra Uğur Assoc. Prof. Sevim Şen Olgay
11:00 - 11:40	NRS 444 Mental Health And Psychiatric Nursing Mental disorders and psychosocial responses according to life stages in patients with physical health problems - Group 2.	Lect. Dilara SERT KASIM
11:00 - 11:40	NRS 448 Medical Nursing A look at cancer in our country and the world. Cancer treatment and symptom management.	Prof. Dr. Vesile Ünver Lect. Zehra Belhan Lect. Emine Tuğba Yorulmaz

		Res. Ass. Rabia Muhan Eraslan
11:00 - 11:40	NRS 450 Child Health and Diseases Nursing Midterm Exam Analysis	Lec. Güzin Ünlü Suvari Assoc. Prof. Dr. Zehra Kan Öntürk Res. Asst. İsmail Turan
11:00 - 11:40	NRS 454 Management in Nursing Organizational Activities in Nursing Services Management *Organization *Nursing care delivery models	Prof. Dr. Esra Uğur Assoc. Prof. Sevim Şen Olgay
11:50 - 12:30	NRS 444 Mental Health And Psychiatric Nursing Mental disorders and psychosocial responses according to life stages in patients with physical health problems - Group 2.	Lect. Dilara SERT KASIM
11:50 - 12:30	NRS 448 Medical Nursing A look at cancer in our country and the world. Cancer treatment and symptom management.	Prof. Dr. Vesile Ünver Lect. Zehra Belhan Lect. Emine Tuğba Yorulmaz Res. Ass. Rabia Muhan Eraslan
11:50 - 12:30	NRS 450 Child Health and Diseases Nursing Midterm Exam Analysis	Lec. Güzin Ünlü Suvari Assoc. Prof. Dr. Zehra Kan Öntürk Res. Asst. İsmail Turan
11:50 - 12:30	NRS 454 Management in Nursing Organizational Activities in Nursing Services Management *Organization *Nursing care delivery models	Prof. Dr. Esra Uğur Assoc. Prof. Sevim Şen Olgay
12:30 - 13:30	<b>YEMEK ARASI</b>	
13:30 - 14:10	Serbest çalışma	
14:20 - 15:00	Serbest çalışma	
15:10 - 15:50	Serbest çalışma	
16:00 - 16:40	Serbest çalışma	
16:50 - 17:30	Serbest çalışma	

07.04.2026 SALI		
08:30 - 09:10	<b>CLINICAL PRACTICE</b>  NRS 444 Mental Health And Psychiatric Nursing NRS 448 Medical Nursing NRS 450 Child Health and Diseases Nursing NRS 454 Management in Nursing	Prof. F. Yasemin KUTLU Assist. Prof. İrem ÖZEL
09:20 - 10:00		Lect. Tülay DEMİRAY Lect. Dilara SERT KASIM
10:10 - 10:50		Prof. Dr. Vesile Ünver Lect. Zehra Belhan
11:00 - 11:40		Lect. Emine Tuğba Yorulmaz Res. Ass. Rabia Muhan Eraslan
11:50 - 12:30		Lec. Güzin Ünlü Suvari Assoc. Prof. Dr. Zehra Kan Öntürk
12:30 - 13:30		Res. Asst. İsmail Turan
13:30 - 14:10		Prof. Dr. Esra Uğur Assoc. Prof. Sevim Şen Olgay
14:20 - 15:00		

15:10 - 15:50		
16:00 - 16:40		
16:50 - 17:30		

08.04.2026 ÇARŞAMBA				
08:30 - 09:10	<b>CLINICAL PRACTICE</b>  NRS 444 Mental Health And Psychiatric Nursing NRS 448 Medical Nursing NRS 450 Child Health and Diseases Nursing NRS 454 Management in Nursing	Prof. F. Yasemin KUTLU Assist. Prof. İrem ÖZEL Lect. Tülay DEMİRAY Lect. Dilara SERT KASIM Prof. Dr. Vesile Ünver Lect. Zehra Belhan Lect. Emine Tuğba Yorulmaz Res. Ass. Rabia Muhan Eraslan Lec. Güzin Ünlü Suvari Assoc. Prof. Dr. Zehra Kan Öntürk Res. Asst. İsmail Turan Prof. Dr. Esra Uğur Assoc. Prof. Sevim Şen Olgay		
09:20 - 10:00				
10:10 - 10:50				
11:00 - 11:40				
11:50 - 12:30				
12:30 - 13:30				
13:30 - 14:10				
14:20 - 15:00				
15:10 - 15:50				
16:00 - 16:40				
16:50 - 17:30				

09.04.2026 PERŞEMBE				
08:30 - 09:10	<b>CLINICAL PRACTICE</b>  NRS 444 Mental Health And Psychiatric Nursing NRS 448 Medical Nursing NRS 450 Child Health and Diseases Nursing NRS 454 Management in Nursing	Prof. F. Yasemin KUTLU Assist. Prof. İrem ÖZEL Lect. Tülay DEMİRAY Lect. Dilara SERT KASIM Prof. Dr. Vesile Ünver Lect. Zehra Belhan Lect. Emine Tuğba Yorulmaz Res. Ass. Rabia Muhan Eraslan Lec. Güzin Ünlü Suvari Assoc. Prof. Dr. Zehra Kan Öntürk Res. Asst. İsmail Turan Prof. Dr. Esra Uğur Assoc. Prof. Sevim Şen Olgay		
09:20 - 10:00				
10:10 - 10:50				
11:00 - 11:40				
11:50 - 12:30				
12:30 - 13:30				
13:30 - 14:10				
14:20 - 15:00				
15:10 - 15:50				
16:00 - 16:40				
16:50 - 17:30				

10.04.2026 CUMA		
-----------------	--	--

08:30 - 09:10	<b>CLINICAL PRACTICE</b>	Prof. F. Yasemin KUTLU Assist. Prof. İrem ÖZEL Lect. Tülay DEMİRAY Lect. Dilara SERT KASIM Prof. Dr. Vesile Ünver Lect. Zehra Belhan Lect. Emine Tuğba Yorulmaz Res. Ass. Rabia Muhan Eraslan Lec. Güzin Ünlü Suvari Assoc. Prof. Dr. Zehra Kan Öntürk Res. Asst. İsmail Turan Prof. Dr. Esra Uğur Assoc. Prof. Sevim Şen Olgay
09:20 - 10:00		
10:10 - 10:50		
11:00 - 11:40		
11:50 - 12:30		
12:30 - 13:30		
13:30 - 14:10		
14:20 - 15:00		
15:10 - 15:50		
16:00 - 16:40		
16:50 - 17:30		

13.04.2026 PAZARTESİ		
08:30 - 09:10	Serbest çalışma	
09:20 - 10:00	NRS 444 Mental Health And Psychiatric Nursing CLP Nursing Process in Oncology Patients - Group 2	Lect. Dilara SERT KASIM
09:20 - 10:00	NRS 448 Medical Nursing Cardiovascular diseases in our country and in the world - Coronary artery disease - Acute coronary syndromes - Heart failure Cardio-oncology	Prof. Dr. Vesile Ünver Lect. Zehra Belhan Lect. Emine Tuğba Yorulmaz Res. Ass. Rabia Muhan Eraslan
09:20 - 10:00	NRS 450 Child Health and Diseases Nursing Case Study and Concept Map Presentation (Care of Healthy and At-Risk Newborns)	Lec. Güzin Ünlü Suvari Assoc. Prof. Dr. Zehra Kan Öntürk Res. Asst. İsmail Turan
09:20 - 10:00	NRS 454 Management in Nursing MIDTERM	Prof. Dr. Esra Uğur Assoc. Prof. Sevim Şen Olgay
10:10 - 10:50	NRS 444 Mental Health And Psychiatric Nursing CLP Nursing Process in Oncology Patients - Group 2	Lect. Dilara SERT KASIM
10:10 - 10:50	NRS 448 Medical Nursing Cardiovascular diseases in our country and in the world - Coronary artery disease - Acute coronary syndromes - Heart failure Cardio-oncology	Prof. Dr. Vesile Ünver Lect. Zehra Belhan Lect. Emine Tuğba Yorulmaz Res. Ass. Rabia Muhan Eraslan
10:10 - 10:50	NRS 450 Child Health and Diseases Nursing Case Study and Concept Map Presentation (Care of Healthy and At-Risk Newborns)	Lec. Güzin Ünlü Suvari Assoc. Prof. Dr. Zehra Kan Öntürk Res. Asst. İsmail Turan
10:10 - 10:50	NRS 454 Management in Nursing Organizational Activities in Nursing Services Management *Creating a staff plan in nursing *Creating a job description and conducting a job interview	Prof. Dr. Esra Uğur Assoc. Prof. Sevim Şen Olgay

	*Creating a work list	
11:00 - 11:40	NRS 444 Mental Health And Psychiatric Nursing CLP Nursing Process in Oncology Patients - Group 2	Lect. Dilara SERT KASIM
11:00 - 11:40	NRS 448 Medical Nursing Cardiovascular diseases in our country and in the world - Coronary artery disease - Acute coronary syndromes - Heart failure Cardio-oncology	Prof. Dr. Vesile Ünver Lect. Zehra Belhan Lect. Emine Tuğba Yorulmaz Res. Ass. Rabia Muhan Eraslan
11:00 - 11:40	NRS 450 Child Health and Diseases Nursing Case Study and Concept Map Presentation (Care of Healthy and At-Risk Newborns)	Lec. Güzin Ünlü Suvari Assoc. Prof. Dr. Zehra Kan Öntürk Res. Asst. İsmail Turan
11:00 - 11:40	NRS 454 Management in Nursing Organizational Activities in Nursing Services Management *Creating a staff plan in nursing *Creating a job description and conducting a job interview *Creating a work list	Prof. Dr. Esra Uğur Assoc. Prof. Sevim Şen Olgay
11:50 - 12:30	NRS 444 Mental Health And Psychiatric Nursing CLP Nursing Process in Oncology Patients - Group 2	Lect. Dilara SERT KASIM
11:50 - 12:30	NRS 448 Medical Nursing Cardiovascular diseases in our country and in the world - Coronary artery disease - Acute coronary syndromes - Heart failure Cardio-oncology	Prof. Dr. Vesile Ünver Lect. Zehra Belhan Lect. Emine Tuğba Yorulmaz Res. Ass. Rabia Muhan Eraslan
11:50 - 12:30	NRS 450 Child Health and Diseases Nursing Case Study and Concept Map Presentation (Care of Healthy and At-Risk Newborns)	Lec. Güzin Ünlü Suvari Assoc. Prof. Dr. Zehra Kan Öntürk Res. Asst. İsmail Turan
11:50 - 12:30	NRS 454 Management in Nursing Organizational Activities in Nursing Services Management *Creating a staff plan in nursing *Creating a job description and conducting a job interview *Creating a work list	Prof. Dr. Esra Uğur Assoc. Prof. Sevim Şen Olgay
12:30 - 13:30	<b>YEMEK ARASI</b>	
13:30 - 14:10	Serbest çalışma	
14:20 - 15:00	Serbest çalışma	
15:10 - 15:50	Serbest çalışma	
16:00 - 16:40	Serbest çalışma	
16:50 - 17:30	Serbest çalışma	

14.04.2026 SALI		
08:30 - 09:10	<b>CLINICAL PRACTICE</b> NRS 444 Mental Health And Psychiatric Nursing NRS 448 Medical Nursing NRS 450 Child Health and Diseases Nursing	Prof. F. Yasemin KUTLU
09:20 - 10:00		Assist. Prof. İrem ÖZEL
10:10 - 10:50		Lect. Tülay DEMİRAY
		Lect. Dilara SERT KASIM
		Prof. Dr. Vesile Ünver
		Lect. Zehra Belhan

11:00 - 11:40	NRS 454 Management in Nursing	Lect. Emine Tuğba Yorulmaz Res. Ass. Rabia Muhan Eraslan Lec. Güzin Ünlü Suvari Assoc. Prof. Dr. Zehra Kan Öntürk Res. Asst. İsmail Turan Prof. Dr. Esra Uğur Assoc. Prof. Sevim Şen Olgay
11:50 - 12:30		
12:30 - 13:30		
13:30 - 14:10		
14:20 - 15:00		
15:10 - 15:50		
16:00 - 16:40		
16:50 - 17:30		

#### 15.04.2026 ÇARŞAMBA

08:30 - 09:10	<b>CLINICAL PRACTICE</b>  NRS 444 Mental Health And Psychiatric Nursing NRS 448 Medical Nursing NRS 450 Child Health and Diseases Nursing NRS 454 Management in Nursing	Prof. F. Yasemin KUTLU Assist. Prof. İrem ÖZEL Lect. Tülay DEMİRAY Lect. Dilara SERT KASIM Prof. Dr. Vesile Ünver Lect. Zehra Belhan Lect. Emine Tuğba Yorulmaz Res. Ass. Rabia Muhan Eraslan Lec. Güzin Ünlü Suvari Assoc. Prof. Dr. Zehra Kan Öntürk Res. Asst. İsmail Turan Prof. Dr. Esra Uğur Assoc. Prof. Sevim Şen Olgay		
09:20 - 10:00				
10:10 - 10:50				
11:00 - 11:40				
11:50 - 12:30				
12:30 - 13:30				
13:30 - 14:10				
14:20 - 15:00				
15:10 - 15:50				
16:00 - 16:40				
16:50 - 17:30				

#### 16.04.2026 PERŞEMBE

08:30 - 09:10	<b>CLINICAL PRACTICE</b>  NRS 444 Mental Health And Psychiatric Nursing NRS 448 Medical Nursing NRS 450 Child Health and Diseases Nursing NRS 454 Management in Nursing	Prof. F. Yasemin KUTLU Assist. Prof. İrem ÖZEL Lect. Tülay DEMİRAY Lect. Dilara SERT KASIM Prof. Dr. Vesile Ünver Lect. Zehra Belhan Lect. Emine Tuğba Yorulmaz Res. Ass. Rabia Muhan Eraslan Lec. Güzin Ünlü Suvari Assoc. Prof. Dr. Zehra Kan Öntürk Res. Asst. İsmail Turan Prof. Dr. Esra Uğur Assoc. Prof. Sevim Şen Olgay
09:20 - 10:00		
10:10 - 10:50		
11:00 - 11:40		
11:50 - 12:30		
12:30 - 13:30		
13:30 - 14:10		
14:20 - 15:00		
15:10 - 15:50		
16:00 - 16:40		

14:20 - 15:00		
15:10 - 15:50		
16:00 - 16:40		
16:50 - 17:30		

17.04.2026 CUMA		
08:30 - 09:10	<b>CLINICAL PRACTICE</b>  NRS 444 Mental Health And Psychiatric Nursing NRS 448 Medical Nursing NRS 450 Child Health and Diseases Nursing NRS 454 Management in Nursing	Prof. F. Yasemin KUTLU Assist. Prof. İrem ÖZEL
09:20 - 10:00		Lect. Tülay DEMİRAY Lect. Dilara SERT KASIM
10:10 - 10:50		Prof. Dr. Vesile Ünver Lect. Zehra Belhan
11:00 - 11:40		Lect. Emine Tuğba Yorulmaz Res. Ass. Rabia Muhan Eraslan
11:50 - 12:30		Lec. Güzin Ünlü Suvari Assoc. Prof. Dr. Zehra Kan
12:30 - 13:30		Öntürk Res. Asst. İsmail Turan
13:30 - 14:10		Prof. Dr. Esra Uğur Assoc. Prof. Sevim Şen Olgay
14:20 - 15:00		
15:10 - 15:50		
16:00 - 16:40		
16:50 - 17:30		

20.04.2026 PAZARTESİ		
08:30 - 09:10	Serbest çalışma	
09:20 - 10:00	NRS 444 Mental Health And Psychiatric Nursing CLP Nursing Process in Surgical Interventions - Group 2	Lect. Dilara SERT KASIM
09:20 - 10:00	NRS 448 Medical Nursing MIDTERM Stroke and its management	Prof. Dr. Vesile Ünver Lect. Zehra Belhan Lect. Emine Tuğba Yorulmaz Res. Ass. Rabia Muhan Eraslan
09:20 - 10:00	NRS 450 Child Health and Diseases Nursing Case Study and Concept Map Presentation (Care of the Preterm Infant)	Lec. Güzin Ünlü Suvari Assoc. Prof. Dr. Zehra Kan Öntürk Res. Asst. İsmail Turan
09:20 - 10:00	NRS 454 Management in Nursing Management of Nursing Care Quality *Quality management *Total quality management *Quality improvement activities in nursing services	Prof. Dr. Esra Uğur Assoc. Prof. Sevim Şen Olgay
10:10 - 10:50	NRS 444 Mental Health And Psychiatric Nursing CLP Nursing Process in Surgical Interventions - Group 2	Lect. Dilara SERT KASIM
10:10 - 10:50	NRS 448 Medical Nursing MIDTERM Stroke and its management	Prof. Dr. Vesile Ünver Lect. Zehra Belhan Lect. Emine Tuğba Yorulmaz Res. Ass. Rabia Muhan Eraslan

10:10 - 10:50	NRS 450 Child Health and Diseases Nursing Case Study and Concept Map Presentation (Care of the Preterm Infant)	Lec. Güzin Ünlü Suvari Assoc. Prof. Dr. Zehra Kan Öntürk Res. Asst. İsmail Turan
10:10 - 10:50	NRS 454 Management in Nursing Management of Nursing Care Quality *Quality management *Total quality management *Quality improvement activities in nursing services	Prof. Dr. Esra Uğur Assoc. Prof. Sevim Şen Olgay
11:00 - 11:40	NRS 444 Mental Health And Psychiatric Nursing CLP Nursing Process in Surgical Interventions - Group 2	Lect. Dilara SERT KASIM
11:00 - 11:40	NRS 448 Medical Nursing MIDTERM Stroke and its management	Prof. Dr. Vesile Ünver Lect. Zehra Belhan Lect. Emine Tuğba Yorulmaz Res. Ass. Rabia Muhan Eraslan
11:00 - 11:40	NRS 450 Child Health and Diseases Nursing Case Study and Concept Map Presentation (Care of the Preterm Infant)	Lec. Güzin Ünlü Suvari Assoc. Prof. Dr. Zehra Kan Öntürk Res. Asst. İsmail Turan
11:00 - 11:40	NRS 454 Management in Nursing Management of Nursing Care Quality *Quality management *Total quality management *Quality improvement activities in nursing services	Prof. Dr. Esra Uğur Assoc. Prof. Sevim Şen Olgay
11:50 - 12:30	NRS 444 Mental Health And Psychiatric Nursing CLP Nursing Process in Surgical Interventions - Group 2	Lect. Dilara SERT KASIM
11:50 - 12:30	NRS 448 Medical Nursing MIDTERM Stroke and its management	Prof. Dr. Vesile Ünver Lect. Zehra Belhan Lect. Emine Tuğba Yorulmaz Res. Ass. Rabia Muhan Eraslan
11:50 - 12:30	NRS 450 Child Health and Diseases Nursing Case Study and Concept Map Presentation (Care of the Preterm Infant)	Lec. Güzin Ünlü Suvari Assoc. Prof. Dr. Zehra Kan Öntürk Res. Asst. İsmail Turan
11:50 - 12:30	NRS 454 Management in Nursing Management of Nursing Care Quality *Quality management *Total quality management *Quality improvement activities in nursing services	Prof. Dr. Esra Uğur Assoc. Prof. Sevim Şen Olgay
12:30 - 13:30	<b>YEMEK ARASI</b>	
13:30 - 14:10	Serbest çalışma	
14:20 - 15:00	Serbest çalışma	
15:10 - 15:50	Serbest çalışma	
16:00 - 16:40	Serbest çalışma	
16:50 - 17:30	Serbest çalışma	

#### 21.04.2026 SALI

08:30 - 09:10	<b>CLINICAL PRACTICE</b>	Prof. F. Yasemin KUTLU Assist. Prof. İrem ÖZEL
09:20 - 10:00		Lect. Tülay DEMİRAY Lect. Dilara SERT KASIM

10:10 - 10:50	NRS 448 Medical Nursing NRS 450 Child Health and Diseases Nursing NRS 454 Management in Nursing	Prof. Dr. Vesile Ünver Lect. Zehra Belhan Lect. Emine Tuğba Yorulmaz Res. Ass. Rabia Muhan Eraslan Lec. Güzin Ünlü Suvari Assoc. Prof. Dr. Zehra Kan Öntürk Res. Asst. İsmail Turan Prof. Dr. Esra Uğur Assoc. Prof. Sevim Şen Olgay		
11:00 - 11:40				
11:50 - 12:30				
12:30 - 13:30				
13:30 - 14:10				
14:20 - 15:00				
15:10 - 15:50				
16:00 - 16:40				
16:50 - 17:30				

22.04.2026 ÇARŞAMBA		
08:30 - 09:10	<b>CLINICAL PRACTICE</b>  NRS 444 Mental Health And Psychiatric Nursing NRS 448 Medical Nursing NRS 450 Child Health and Diseases Nursing NRS 454 Management in Nursing	Prof. F. Yasemin KUTLU Assist. Prof. İrem ÖZEL Lect. Tülay DEMİRAY Lect. Dilara SERT KASIM Prof. Dr. Vesile Ünver Lect. Zehra Belhan Lect. Emine Tuğba Yorulmaz Res. Ass. Rabia Muhan Eraslan Lec. Güzin Ünlü Suvari Assoc. Prof. Dr. Zehra Kan Öntürk Res. Asst. İsmail Turan Prof. Dr. Esra Uğur Assoc. Prof. Sevim Şen Olgay
09:20 - 10:00		
10:10 - 10:50		
11:00 - 11:40		
11:50 - 12:30		
12:30 - 13:30		
13:30 - 14:10		
14:20 - 15:00		
15:10 - 15:50		
16:00 - 16:40		
16:50 - 17:30		

23.04.2026 PERŞEMBE		
08:30 - 09:10	<b>CLINICAL PRACTICE</b>  NRS 444 Mental Health And Psychiatric Nursing NRS 448 Medical Nursing NRS 450 Child Health and Diseases Nursing NRS 454 Management in Nursing  <b>PUBLIC HOLIDAY</b>	Prof. F. Yasemin KUTLU Assist. Prof. İrem ÖZEL Lect. Tülay DEMİRAY Lect. Dilara SERT KASIM Prof. Dr. Vesile Ünver Lect. Zehra Belhan Lect. Emine Tuğba Yorulmaz Res. Ass. Rabia Muhan Eraslan Lec. Güzin Ünlü Suvari Assoc. Prof. Dr. Zehra Kan Öntürk Res. Asst. İsmail Turan
09:20 - 10:00		
10:10 - 10:50		
11:00 - 11:40		
11:50 - 12:30		
12:30 - 13:30		
13:30 - 14:10		
14:20 - 15:00		
15:10 - 15:50		
16:00 - 16:40		
16:50 - 17:30		

13:30 - 14:10		Prof. Dr. Esra Uğur Assoc. Prof. Sevim Şen Olgay
14:20 - 15:00		
15:10 - 15:50		
16:00 - 16:40		
16:50 - 17:30		

24.04.2026 CUMA		
08:30 - 09:10	<b>CLINICAL PRACTICE</b>  NRS 444 Mental Health And Psychiatric Nursing NRS 448 Medical Nursing NRS 450 Child Health and Diseases Nursing NRS 454 Management in Nursing	Prof. F. Yasemin KUTLU Assist. Prof. İrem ÖZEL Lect. Tülay DEMİRAY Lect. Dilara SERT KASIM Prof. Dr. Vesile Ünver Lect. Zehra Belhan Lect. Emine Tuğba Yorulmaz Res. Ass. Rabia Muhan Eraslan Lec. Güzin Ünlü Suvari Assoc. Prof. Dr. Zehra Kan Öntürk Res. Asst. İsmail Turan Prof. Dr. Esra Uğur Assoc. Prof. Sevim Şen Olgay
09:20 - 10:00		
10:10 - 10:50		
11:00 - 11:40		
11:50 - 12:30		
12:30 - 13:30		
13:30 - 14:10		
14:20 - 15:00		
15:10 - 15:50		
16:00 - 16:40		
16:50 - 17:30		

27.04.2026 PAZARTESİ		
08:30 - 09:10	Serbest çalışma	
09:20 - 10:00	NRS 444 Mental Health And Psychiatric Nursing CLP Nursing Process in Internal Medicine - Group 2	Lect. Dilara SERT KASIM
09:20 - 10:00	NRS 448 Medical Nursing Emergency patient care in internal medicine *Approach to the patient presenting to the emergency department with chest pain *Approach to the patient presenting with dyspnea (COPD exacerbation, decompensated heart failure) *Hypoglycemia and hyperglycemia emergencies	Prof. Dr. Vesile Ünver Lect. Zehra Belhan Lect. Emine Tuğba Yorulmaz Res. Ass. Rabia Muhan Eraslan
09:20 - 10:00	NRS 450 Child Health and Diseases Nursing Case Study and Concept Map Presentation (Care of the Child with an Acute Illness)	Lec. Güzin Ünlü Suvari Assoc. Prof. Dr. Zehra Kan Öntürk Res. Asst. İsmail Turan
09:20 - 10:00	NRS 454 Management in Nursing Education and Development in Nursing Services *The education and development role of the nurse manager *Orientation training *In-service training activities	Prof. Dr. Esra Uğur Assoc. Prof. Sevim Şen Olgay

10:10 - 10:50	NRS 444 Mental Health And Psychiatric Nursing CLP Nursing Process in Internal Medicine - Group 2	Lect. Dilara SERT KASIM
10:10 - 10:50	NRS 448 Medical Nursing Emergency patient care in internal medicine *Approach to the patient presenting to the emergency department with chest pain *Approach to the patient presenting with dyspnea (COPD exacerbation, decompensated heart failure) *Hypoglycemia and hyperglycemia emergencies	Prof. Dr. Vesile Ünver Lect. Zehra Belhan Lect. Emine Tuğba Yorulmaz Res. Ass. Rabia Muhan Eraslan
10:10 - 10:50	NRS 450 Child Health and Diseases Nursing Case Study and Concept Map Presentation (Care of the Child with an Acute Illness)	Lec. Güzin Ünlü Suvari Assoc. Prof. Dr. Zehra Kan Öntürk Res. Asst. İsmail Turan
10:10 - 10:50	NRS 454 Management in Nursing Education and Development in Nursing Services *The education and development role of the nurse manager *Orientation training *In-service training activities	Prof. Dr. Esra Uğur Assoc. Prof. Sevim Şen Olgay
11:00 - 11:40	NRS 444 Mental Health And Psychiatric Nursing CLP Nursing Process in Internal Medicine - Group 2	Lect. Dilara SERT KASIM
11:00 - 11:40	NRS 448 Medical Nursing Emergency patient care in internal medicine *Approach to the patient presenting to the emergency department with chest pain *Approach to the patient presenting with dyspnea (COPD exacerbation, decompensated heart failure) *Hypoglycemia and hyperglycemia emergencies	Prof. Dr. Vesile Ünver Lect. Zehra Belhan Lect. Emine Tuğba Yorulmaz Res. Ass. Rabia Muhan Eraslan
11:00 - 11:40	NRS 450 Child Health and Diseases Nursing Case Study and Concept Map Presentation (Care of the Child with an Acute Illness)	Lec. Güzin Ünlü Suvari Assoc. Prof. Dr. Zehra Kan Öntürk Res. Asst. İsmail Turan
11:00 - 11:40	NRS 454 Management in Nursing Education and Development in Nursing Services *The education and development role of the nurse manager *Orientation training *In-service training activities	Prof. Dr. Esra Uğur Assoc. Prof. Sevim Şen Olgay
11:50 - 12:30	NRS 444 Mental Health And Psychiatric Nursing CLP Nursing Process in Internal Medicine - Group 2	Lect. Dilara SERT KASIM
11:50 - 12:30	NRS 448 Medical Nursing Emergency patient care in internal medicine *Approach to the patient presenting to the emergency department with chest pain *Approach to the patient presenting with dyspnea (COPD exacerbation, decompensated heart failure) *Hypoglycemia and hyperglycemia emergencies	Prof. Dr. Vesile Ünver Lect. Zehra Belhan Lect. Emine Tuğba Yorulmaz Res. Ass. Rabia Muhan Eraslan
11:50 - 12:30	NRS 450 Child Health and Diseases Nursing Case Study and Concept Map Presentation (Care of the Child with an Acute Illness)	Lec. Güzin Ünlü Suvari Assoc. Prof. Dr. Zehra Kan Öntürk Res. Asst. İsmail Turan
11:50 - 12:30	NRS 454 Management in Nursing Education and Development in Nursing Services *The education and development role of the nurse manager *Orientation training *In-service training activities	Prof. Dr. Esra Uğur Assoc. Prof. Sevim Şen Olgay

12:30 - 13:30	<b>YEMEK ARASI</b>	
13:30 - 14:10	Serbest çalışma	
14:20 - 15:00	Serbest çalışma	
15:10 - 15:50	Serbest çalışma	
16:00 - 16:40	Serbest çalışma	
16:50 - 17:30	Serbest çalışma	

28.04.2026 SALI		
08:30 - 09:10	<b>CLINICAL PRACTICE</b>	Prof. F. Yasemin KUTLU Assist. Prof. İrem ÖZEL
09:20 - 10:00	NRS 444 Mental Health And Psychiatric Nursing	Lect. Tülay DEMİRAY
10:10 - 10:50	NRS 448 Medical Nursing	Lect. Dilara SERT KASIM
11:00 - 11:40	NRS 450 Child Health and Diseases Nursing	Prof. Dr. Vesile Ünver
11:50 - 12:30	NRS 454 Management in Nursing	Lect. Zehra Belhan
12:30 - 13:30		Lect. Emine Tuğba Yorulmaz
13:30 - 14:10		Res. Ass. Rabia Muhan Eraslan
14:20 - 15:00		Lec. Güzin Ünlü Suvari
15:10 - 15:50		Assoc. Prof. Dr. Zehra Kan
16:00 - 16:40		Öntürk
16:50 - 17:30		Res. Asst. İsmail Turan
		Prof. Dr. Esra Uğur
		Assoc. Prof. Sevim Şen Olgay

29.04.2026 ÇARŞAMBA		
08:30 - 09:10	<b>CLINICAL PRACTICE</b>	Prof. F. Yasemin KUTLU Assist. Prof. İrem ÖZEL
09:20 - 10:00	NRS 444 Mental Health And Psychiatric Nursing	Lect. Tülay DEMİRAY
10:10 - 10:50	NRS 448 Medical Nursing	Lect. Dilara SERT KASIM
11:00 - 11:40	NRS 450 Child Health and Diseases Nursing	Prof. Dr. Vesile Ünver
11:50 - 12:30	NRS 454 Management in Nursing	Lect. Zehra Belhan
12:30 - 13:30		Lect. Emine Tuğba Yorulmaz
13:30 - 14:10		Res. Ass. Rabia Muhan Eraslan
14:20 - 15:00		Lec. Güzin Ünlü Suvari
15:10 - 15:50		Assoc. Prof. Dr. Zehra Kan
		Öntürk
		Res. Asst. İsmail Turan
		Prof. Dr. Esra Uğur
		Assoc. Prof. Sevim Şen Olgay

16:00 - 16:40		
16:50 - 17:30		

30.04.2026 PERŞEMBE				
08:30 - 09:10	<b>CLINICAL PRACTICE</b>  NRS 444 Mental Health And Psychiatric Nursing NRS 448 Medical Nursing NRS 450 Child Health and Diseases Nursing NRS 454 Management in Nursing	Prof. F. Yasemin KUTLU Assist. Prof. İrem ÖZEL Lect. Tülay DEMİRAY Lect. Dilara SERT KASIM Prof. Dr. Vesile Ünver Lect. Zehra Belhan Lect. Emine Tuğba Yorulmaz Res. Ass. Rabia Muhan Eraslan Lec. Güzin Ünlü Suvari Assoc. Prof. Dr. Zehra Kan Öntürk Res. Asst. İsmail Turan Prof. Dr. Esra Uğur Assoc. Prof. Sevim Şen Olgay		
09:20 - 10:00				
10:10 - 10:50				
11:00 - 11:40				
11:50 - 12:30				
12:30 - 13:30				
13:30 - 14:10				
14:20 - 15:00				
15:10 - 15:50				
16:00 - 16:40				
16:50 - 17:30				

01.05.2026 CUMA				
08:30 - 09:10	<b>CLINICAL PRACTICE</b>  NRS 444 Mental Health And Psychiatric Nursing NRS 448 Medical Nursing NRS 450 Child Health and Diseases Nursing NRS 454 Management in Nursing  <b>PUBLIC HOLIDAY</b>	Prof. F. Yasemin KUTLU Assist. Prof. İrem ÖZEL Lect. Tülay DEMİRAY Lect. Dilara SERT KASIM Prof. Dr. Vesile Ünver Lect. Zehra Belhan Lect. Emine Tuğba Yorulmaz Res. Ass. Rabia Muhan Eraslan Lec. Güzin Ünlü Suvari Assoc. Prof. Dr. Zehra Kan Öntürk Res. Asst. İsmail Turan Prof. Dr. Esra Uğur Assoc. Prof. Sevim Şen Olgay		
09:20 - 10:00				
10:10 - 10:50				
11:00 - 11:40				
11:50 - 12:30				
12:30 - 13:30				
13:30 - 14:10				
14:20 - 15:00				
15:10 - 15:50				
16:00 - 16:40				
16:50 - 17:30				

04.05.2026 PAZARTESİ		
08:30 - 09:10	Serbest çalışma	

09:20 - 10:00	NRS 444 Mental Health And Psychiatric Nursing CLP Nursing Process in Gynecology and Obstetrics - Group 2	Lect. Dilara SERT KASIM
09:20 - 10:00	NRS 448 Medical Nursing Management of critically ill patients in internal medicine * Sepsis and its management * Advanced life support * Common rhythms in intensive care	Prof. Dr. Vesile Ünver Lect. Zehra Belhan Lect. Emine Tuğba Yorulmaz Res. Ass. Rabia Muhan Eraslan
09:20 - 10:00	NRS 450 Child Health and Diseases Nursing Case Study and Concept Map Presentation (Care of the Child with an Infectious Disease)	Lec. Güzin Ünlü Suvari Assoc. Prof. Dr. Zehra Kan Öntürk Res. Asst. İsmail Turan
09:20 - 10:00	NRS 454 Management in Nursing Performance Management in Nursing Services Change Management Project Presentations - Part 1	Prof. Dr. Esra Uğur Assoc. Prof. Sevim Şen Olgay
10:10 - 10:50	NRS 444 Mental Health And Psychiatric Nursing CLP Nursing Process in Gynecology and Obstetrics - Group 2	Lect. Dilara SERT KASIM
10:10 - 10:50	NRS 448 Medical Nursing Management of critically ill patients in internal medicine * Sepsis and its management * Advanced life support * Common rhythms in intensive care	Prof. Dr. Vesile Ünver Lect. Zehra Belhan Lect. Emine Tuğba Yorulmaz Res. Ass. Rabia Muhan Eraslan
10:10 - 10:50	NRS 450 Child Health and Diseases Nursing Case Study and Concept Map Presentation (Care of the Child with an Infectious Disease)	Lec. Güzin Ünlü Suvari Assoc. Prof. Dr. Zehra Kan Öntürk Res. Asst. İsmail Turan
10:10 - 10:50	NRS 454 Management in Nursing Performance Management in Nursing Services Change Management Project Presentations - Part 1	Prof. Dr. Esra Uğur Assoc. Prof. Sevim Şen Olgay
11:00 - 11:40	NRS 444 Mental Health And Psychiatric Nursing CLP Nursing Process in Gynecology and Obstetrics - Group 2	Lect. Dilara SERT KASIM
11:00 - 11:40	NRS 448 Medical Nursing Management of critically ill patients in internal medicine * Sepsis and its management * Advanced life support * Common rhythms in intensive care	Prof. Dr. Vesile Ünver Lect. Zehra Belhan Lect. Emine Tuğba Yorulmaz Res. Ass. Rabia Muhan Eraslan
11:00 - 11:40	NRS 450 Child Health and Diseases Nursing Case Study and Concept Map Presentation (Care of the Child with an Infectious Disease)	Lec. Güzin Ünlü Suvari Assoc. Prof. Dr. Zehra Kan Öntürk Res. Asst. İsmail Turan
11:00 - 11:40	NRS 454 Management in Nursing Performance Management in Nursing Services Change Management Project Presentations - Part 1	Prof. Dr. Esra Uğur Assoc. Prof. Sevim Şen Olgay
11:50 - 12:30	NRS 444 Mental Health And Psychiatric Nursing CLP Nursing Process in Gynecology and Obstetrics - Group 2	Lect. Dilara SERT KASIM
11:50 - 12:30	NRS 448 Medical Nursing Management of critically ill patients in internal medicine * Sepsis and its management * Advanced life support * Common rhythms in intensive care	Prof. Dr. Vesile Ünver Lect. Zehra Belhan Lect. Emine Tuğba Yorulmaz Res. Ass. Rabia Muhan Eraslan
11:50 - 12:30	NRS 450 Child Health and Diseases Nursing Case Study and Concept Map Presentation (Care of the Child with an Infectious Disease)	Lec. Güzin Ünlü Suvari Assoc. Prof. Dr. Zehra Kan Öntürk Res. Asst. İsmail Turan

11:50 - 12:30	NRS 454 Management in Nursing Performance Management in Nursing Services Change Management Project Presentations - Part 1	Prof. Dr. Esra Uğur Assoc. Prof. Sevim Şen Olgay
12:30 - 13:30	<b>YEMEK ARASI</b>	
13:30 - 14:10	Serbest çalışma	
14:20 - 15:00	Serbest çalışma	
15:10 - 15:50	Serbest çalışma	
16:00 - 16:40	Serbest çalışma	
16:50 - 17:30	Serbest çalışma	

05.05.2026 SALI		
08:30 - 09:10	<b>CLINICAL PRACTICE</b>	Prof. F. Yasemin KUTLU Assist. Prof. İrem ÖZEL
09:20 - 10:00	NRS 444 Mental Health And Psychiatric Nursing	Lect. Tülay DEMİRAY Lect. Dilara SERT KASIM
10:10 - 10:50	NRS 448 Medical Nursing NRS 450 Child Health and Diseases Nursing	Prof. Dr. Vesile Ünver Lect. Zehra Belhan
11:00 - 11:40	NRS 454 Management in Nursing	Lect. Emine Tuğba Yorulmaz Res. Ass. Rabia Muhan Eraslan
11:50 - 12:30		Lec. Güzin Ünlü Suvvari Assoc. Prof. Dr. Zehra Kan
12:30 - 13:30		Öntürk Res. Asst. İsmail Turan
13:30 - 14:10		Prof. Dr. Esra Uğur Assoc. Prof. Sevim Şen Olgay
14:20 - 15:00		
15:10 - 15:50		
16:00 - 16:40		
16:50 - 17:30		

06.05.2026 ÇARŞAMBA		
08:30 - 09:10	<b>CLINICAL PRACTICE</b>	Prof. F. Yasemin KUTLU Assist. Prof. İrem ÖZEL
09:20 - 10:00	NRS 444 Mental Health And Psychiatric Nursing	Lect. Tülay DEMİRAY Lect. Dilara SERT KASIM
10:10 - 10:50	NRS 448 Medical Nursing NRS 450 Child Health and Diseases Nursing	Prof. Dr. Vesile Ünver Lect. Zehra Belhan
11:00 - 11:40	NRS 454 Management in Nursing	Lect. Emine Tuğba Yorulmaz Res. Ass. Rabia Muhan Eraslan
11:50 - 12:30		Lec. Güzin Ünlü Suvvari Assoc. Prof. Dr. Zehra Kan
12:30 - 13:30		Öntürk Res. Asst. İsmail Turan
13:30 - 14:10		Prof. Dr. Esra Uğur Assoc. Prof. Sevim Şen Olgay

14:20 - 15:00		
15:10 - 15:50		
16:00 - 16:40		
16:50 - 17:30		

07.05.2026 PERŞEMBE				
08:30 - 09:10	<b>CLINICAL PRACTICE</b>  NRS 444 Mental Health And Psychiatric Nursing NRS 448 Medical Nursing NRS 450 Child Health and Diseases Nursing NRS 454 Management in Nursing	Prof. F. Yasemin KUTLU Assist. Prof. İrem ÖZEL Lect. Tülay DEMİRAY Lect. Dilara SERT KASIM Prof. Dr. Vesile Ünver Lect. Zehra Belhan Lect. Emine Tuğba Yorulmaz Res. Ass. Rabia Muhan Eraslan Lec. Güzin Ünlü Suvvari Assoc. Prof. Dr. Zehra Kan Öntürk Res. Asst. İsmail Turan Prof. Dr. Esra Uğur Assoc. Prof. Sevim Şen Olgay		
09:20 - 10:00				
10:10 - 10:50				
11:00 - 11:40				
11:50 - 12:30				
12:30 - 13:30				
13:30 - 14:10				
14:20 - 15:00				
15:10 - 15:50				
16:00 - 16:40				
16:50 - 17:30				

08.05.2026 CUMA				
08:30 - 09:10	<b>CLINICAL PRACTICE</b>  NRS 444 Mental Health And Psychiatric Nursing NRS 448 Medical Nursing NRS 450 Child Health and Diseases Nursing NRS 454 Management in Nursing	Prof. F. Yasemin KUTLU Assist. Prof. İrem ÖZEL Lect. Tülay DEMİRAY Lect. Dilara SERT KASIM Prof. Dr. Vesile Ünver Lect. Zehra Belhan Lect. Emine Tuğba Yorulmaz Res. Ass. Rabia Muhan Eraslan Lec. Güzin Ünlü Suvvari Assoc. Prof. Dr. Zehra Kan Öntürk Res. Asst. İsmail Turan Prof. Dr. Esra Uğur Assoc. Prof. Sevim Şen Olgay		
09:20 - 10:00				
10:10 - 10:50				
11:00 - 11:40				
11:50 - 12:30				
12:30 - 13:30				
13:30 - 14:10				
14:20 - 15:00				
15:10 - 15:50				
16:00 - 16:40				
16:50 - 17:30				

11.05.2026 PAZARTESİ		
08:30 - 09:10	Serbest çalışma	
09:20 - 10:00	NRS 444 Mental Health And Psychiatric Nursing Course Evaluation	Lect. Dilara SERT KASIM
09:20 - 10:00	NRS 448 Medical Nursing *Palliative Care and its principles *Nutritional methods-principles and nutritional assessment in palliative care patients *Palliative care application examples (cancer, respiratory)	Prof. Dr. Vesile Ünver Lect. Zehra Belhan Lect. Emine Tuğba Yorulmaz Res. Ass. Rabia Muhan Eraslan
09:20 - 10:00	NRS 450 Child Health and Diseases Nursing Case Presentation and Concept Map Presentation (Care of the Child with a Respiratory System Disease)	Lec. Güzin Ünlü Suvari Assoc. Prof. Dr. Zehra Kan Öntürk Res. Asst. İsmail Turan
09:20 - 10:00	NRS 454 Management in Nursing Change Management Project Presentations - Part 2 Course Evaluation	Prof. Dr. Esra Uğur Assoc. Prof. Sevim Şen Olgay
10:10 - 10:50	NRS 444 Mental Health And Psychiatric Nursing Course Evaluation	Lect. Dilara SERT KASIM
10:10 - 10:50	NRS 448 Medical Nursing *Palliative Care and its principles *Nutritional methods-principles and nutritional assessment in palliative care patients *Palliative care application examples (cancer, respiratory)	Prof. Dr. Vesile Ünver Lect. Zehra Belhan Lect. Emine Tuğba Yorulmaz Res. Ass. Rabia Muhan Eraslan
10:10 - 10:50	NRS 450 Child Health and Diseases Nursing Case Presentation and Concept Map Presentation (Care of the Child with a Respiratory System Disease)	Lec. Güzin Ünlü Suvari Assoc. Prof. Dr. Zehra Kan Öntürk Res. Asst. İsmail Turan
10:10 - 10:50	NRS 454 Management in Nursing Change Management Project Presentations - Part 2 Course Evaluation	Prof. Dr. Esra Uğur Assoc. Prof. Sevim Şen Olgay
11:00 - 11:40	NRS 444 Mental Health And Psychiatric Nursing Course Evaluation	Lect. Dilara SERT KASIM
11:00 - 11:40	NRS 448 Medical Nursing *Palliative Care and its principles *Nutritional methods-principles and nutritional assessment in palliative care patients *Palliative care application examples (cancer, respiratory)	Prof. Dr. Vesile Ünver Lect. Zehra Belhan Lect. Emine Tuğba Yorulmaz Res. Ass. Rabia Muhan Eraslan
11:00 - 11:40	NRS 450 Child Health and Diseases Nursing Case Presentation and Concept Map Presentation (Care of the Child with an Oncological Disease)	Lec. Güzin Ünlü Suvari Assoc. Prof. Dr. Zehra Kan Öntürk Res. Asst. İsmail Turan
11:00 - 11:40	NRS 454 Management in Nursing Change Management Project Presentations - Part 2 Course Evaluation	Prof. Dr. Esra Uğur Assoc. Prof. Sevim Şen Olgay
11:50 - 12:30	NRS 444 Mental Health And Psychiatric Nursing Course Evaluation	Lect. Dilara SERT KASIM
11:50 - 12:30	NRS 448 Medical Nursing *Palliative Care and its principles *Nutritional methods-principles and nutritional assessment in palliative care patients *Palliative care application examples (cancer, respiratory)	Prof. Dr. Vesile Ünver Lect. Zehra Belhan Lect. Emine Tuğba Yorulmaz Res. Ass. Rabia Muhan Eraslan
11:50 - 12:30	NRS 450 Child Health and Diseases Nursing Case Presentation and Concept Map Presentation (Care of the Child with an Oncological Disease)	Lec. Güzin Ünlü Suvari Assoc. Prof. Dr. Zehra Kan Öntürk Res. Asst. İsmail Turan

11:50 - 12:30	NRS 454 Management in Nursing Change Management Project Presentations - Part 2 Course Evaluation	Prof. Dr. Esra Uğur Assoc. Prof. Sevim Şen Olgay
12:30 - 13:30	<b>YEMEK ARASI</b>	
13:30 - 14:10	Serbest çalışma	
14:20 - 15:00	Serbest çalışma	
15:10 - 15:50	Serbest çalışma	
16:00 - 16:40	Serbest çalışma	
16:50 - 17:30	Serbest çalışma	

12.05.2026 SALI		
08:30 - 09:10	<b>CLINICAL PRACTICE</b>  NRS 444 Mental Health And Psychiatric Nursing NRS 448 Medical Nursing NRS 450 Child Health and Diseases Nursing NRS 454 Management in Nursing	Prof. F. Yasemin KUTLU Assist. Prof. İrem ÖZEL Lect. Tülay DEMİRAY Lect. Dilara SERT KASIM Prof. Dr. Vesile Ünver Lect. Zehra Belhan Lect. Emine Tuğba Yorulmaz Res. Ass. Rabia Muhan Eraslan Lec. Güzin Ünlü Suvary Assoc. Prof. Dr. Zehra Kan Öntürk Res. Asst. İsmail Turan Prof. Dr. Esra Uğur Assoc. Prof. Sevim Şen Olgay
09:20 - 10:00		
10:10 - 10:50		
11:00 - 11:40		
11:50 - 12:30		
12:30 - 13:30		
13:30 - 14:10		
14:20 - 15:00		
15:10 - 15:50		
16:00 - 16:40		
16:50 - 17:30		

13.05.2026 ÇARŞAMBA		
08:30 - 09:10	<b>CLINICAL PRACTICE</b>  NRS 444 Mental Health And Psychiatric Nursing NRS 448 Medical Nursing NRS 450 Child Health and Diseases Nursing NRS 454 Management in Nursing	Prof. F. Yasemin KUTLU Assist. Prof. İrem ÖZEL Lect. Tülay DEMİRAY Lect. Dilara SERT KASIM Prof. Dr. Vesile Ünver Lect. Zehra Belhan Lect. Emine Tuğba Yorulmaz Res. Ass. Rabia Muhan Eraslan Lec. Güzin Ünlü Suvary Assoc. Prof. Dr. Zehra Kan Öntürk Res. Asst. İsmail Turan Prof. Dr. Esra Uğur Assoc. Prof. Sevim Şen Olgay
09:20 - 10:00		
10:10 - 10:50		
11:00 - 11:40		
11:50 - 12:30		
12:30 - 13:30		
13:30 - 14:10		
14:20 - 15:00		

15:10 - 15:50		
16:00 - 16:40		
16:50 - 17:30		

14.05.2026 PERŞEMBE				
08:30 - 09:10	<b>CLINICAL PRACTICE</b>  NRS 444 Mental Health And Psychiatric Nursing NRS 448 Medical Nursing NRS 450 Child Health and Diseases Nursing NRS 454 Management in Nursing	Prof. F. Yasemin KUTLU Assist. Prof. İrem ÖZEL Lect. Tülay DEMİRAY Lect. Dilara SERT KASIM Prof. Dr. Vesile Ünver Lect. Zehra Belhan Lect. Emine Tuğba Yorulmaz Res. Ass. Rabia Muhan Eraslan Lec. Güzin Ünlü Suvari Assoc. Prof. Dr. Zehra Kan Öntürk Res. Asst. İsmail Turan Prof. Dr. Esra Uğur Assoc. Prof. Sevim Şen Olgay		
09:20 - 10:00				
10:10 - 10:50				
11:00 - 11:40				
11:50 - 12:30				
12:30 - 13:30				
13:30 - 14:10				
14:20 - 15:00				
15:10 - 15:50				
16:00 - 16:40				
16:50 - 17:30				

15.05.2026 CUMA				
08:30 - 09:10	<b>CLINICAL PRACTICE</b>  NRS 444 Mental Health And Psychiatric Nursing NRS 448 Medical Nursing NRS 450 Child Health and Diseases Nursing NRS 454 Management in Nursing	Prof. F. Yasemin KUTLU Assist. Prof. İrem ÖZEL Lect. Tülay DEMİRAY Lect. Dilara SERT KASIM Prof. Dr. Vesile Ünver Lect. Zehra Belhan Lect. Emine Tuğba Yorulmaz Res. Ass. Rabia Muhan Eraslan Lec. Güzin Ünlü Suvari Assoc. Prof. Dr. Zehra Kan Öntürk Res. Asst. İsmail Turan Prof. Dr. Esra Uğur Assoc. Prof. Sevim Şen Olgay		
09:20 - 10:00				
10:10 - 10:50				
11:00 - 11:40				
11:50 - 12:30				
12:30 - 13:30				
13:30 - 14:10				
14:20 - 15:00				
15:10 - 15:50				
16:00 - 16:40				
16:50 - 17:30				





# ACIBADEM

MEHMET ALİ AYDINLAR  
UNIVERSITY

0216 500 4444 [acibadem.edu.tr](http://acibadem.edu.tr)